MUNSTER BOVINE

Collectively Improving Farm Life

Production & Type 2026

Index

MILK SOLIDS	**Milk Solids:** Flags superior sires that are in the top 20% (26Kg +) for Milk Solids (Fat and Protein).
HEALTH	**Health Plus:** Identifies superior sires with a high Health Sub-Index value in the top 20% (€17+). The Health Sub-Index incorporates SCC, Mastitis, Lameness and TB.
FERTILITY IMPROVER	**Fertility Improver:** Represents superior sires that are in the Top 20% (€78+) for Fertility Sub Index.
COMPONENT SPECIALIST	**Component Specialist:** Indicates superior sires that are achieving exceptional fat and protein percentages.
HIGH TYPE SIRE	**High Type:** Identifies sires excelling in conformation traits.
EASY CALVING SIRE	**Easy Calving:** The superior sires that are most suitable for heifers due to their low heifer calving difficulty (less than 6%) and high reliability (greater than 70%).
A2	**A2:** Represents the sire who are producing the Beta Casein type: A2/A2
ROBOT READY	**Robot Ready:** The superior sires with strong central ligament udder support and teat placement close to the centre of the udder as well as average teat length.

Trait Ranking

Top Prod SI

Code	Name	Prod SI	Pg
FR7533	BOMAZ EPISODE-ET	122	14
FR1557	PROGENESIS PERKY	122	12
FR1449	DENOVO 16703 PERCY-ET	116	16
FR8694	COOKIECUTTER HOLYSMOKES-ET	115	36
FR1897	BEYOND HI-PRAISE-ET	112	8

Top EBI

Code	Name	EBI	Pg
FR2534	(IG)PARKDUV MAGICAL	280	21
FR2533	(IG)BUNACLOY FANTASY	268	24
FR2532	(IG)SWIFTSHEATH LUCKY	265	25
FR9289	(IG) JOHNSWELL RORY	234	20
FR9842	(IG)BALLYDEHOB RINGO	222	19

Top Fert SI

Code	Name	Fert SI	Pg
FR2533	(IG)BUNACLOY FANTASY	136	24
FR2532	(IG)SWIFTSHEATH LUCKY	122	25
FR2534	(IG)PARKDUV MAGICAL	106	21
FR2536	(IG)BOWERSWOOD CASHBACK	95	18
FR9881	(IG)LISDUFF NAPOLEON ET	92	17

Top Health SI

Code	Name	Health SI	Pg
FR2741	ZYRIAK	31	13
FR9842	(IG)BALLYDEHOB RINGO	27	19
FR9727	K+L LZ CONAN PP-RED	27	39
FR1338	PROGENESIS TROY	23	10
FR7929	(IG)TANKARDSROCK TEAK	23	28

Top Solids KG

Code	Name	Solids Kg	Pg
FR1557	PROGENESIS PERKY	45	12
FR2741	ZYRIAK	44	13
ELI003228764447	COOKIECUTTER COLOSSAL-ET	44	5
FR8694	COOKIECUTTER HOLYSMOKES-ET	42	36
FR9776	WESTCOAST ALCOVE	42	37

Top Type

Code	Name	Type	Pg
FR1686	HELLENDER BRANDY P	4.52	40
FR2663	COMESTAR LARIZIO	4.18	43
FR9746	AOT HAMPSHIRE-ET	3.70	42
FR8343	KOEPON OH RYDER RED	3.64	38
ELI003250285893	OCD MILAN-ET	3.52	9

Top Udder

Code	Name	Udder	Pg
FR2663	COMESTAR LARIZIO	3.95	43
FR1686	HELLENDER BRANDY P	3.89	40
FR2742	TROPHY	3.86	13
FR9821	MR ERNESTANTHONY HAVENOFEAR	3.73	42
FR1909	BEYOND HI-POWER-ET	3.72	7

Top Feet & Legs

Code	Name	F&L	Pg
FR1686	HELLENDER BRANDY P	3.62	40
FR2741	ZYRIAK	3.16	13
FR2742	TROPHY	3.05	13
FR2533	(IG)BUNACLOY FANTASY	2.91	24
FR8730	COMESTAR LEMAGIC	2.84	43

Top TB Resistance

Code	Name	TB	Pg
FR9842	(IG)BALLYDEHOB RINGO	5.28	19
FR2532	(IG)SWIFTSHEATH LUCKY	5.74	25
FR7929	(IG)TANKARDSROCK TEAK	6.50	28
FR9727	K+L LZ CONAN PP-RED	6.65	39
APX000014908922	PROGENESIS HOMETOWN	6.84	3

Robot Ready

Code	Name	Pg
FR6139	(IG)LISDUFF PERCEPTION	31
ELI003209481088	SANDY-VALLEY PENCHANT-ET	12
ELI003236793980	KINGS-RANSOM DREW-ET	2
ELI003228764447	COOKIECUTTER COLOSSAL-ET	5
FR2741	ZYRIAK	13

Front Cover Image - Hokovit Einstein Genia 3, Dutch EINSTEIN Daughter

MUNSTER BOVINE

Collectively Improving Farm Life

PRODUCING SHOW CHAMPIONS

FOR DECADES

EEDY DOORMAN FAME EX93
Exhibited by R&S, J&L Helen
SIRED BY MUNSTER BOVINE'S VAL-BISSON DOORMAN

EEDY DOORMAN FAME VG89
Exhibited by R&S, J&L Helen
SIRED BY MUNSTER BOVINE'S VAL-BISSON DOORMAN

022 43228 munsterbovine.ie

New Base Reveals a Decade of Genetic Progress

The most recent base change to the **ICBF Economic Breeding Index (EBI)** tells a powerful story of the genetic progress achieved over the last decade. The base cow has been updated from animals born in 2005 to those born in 2015, and in that time the national herd has improved by an impressive **€97**. The gain in EBI is due to improvements in **Milk Sub-Index (€45)** and **Fertility Sub-Index (€52)**, highlighting the success of breeding for balance and delivering both productivity and sustainability. This means that since the last base change, cows are delivering almost **€200 extra profit per lactation. In order to do a base change, the starting line of 'Zero' needs to be reset, so this means that all animals will have their EBI reduced by €97**.

What is a base cow?

The base cow is the reference point in breeding values. She is set at zero, and every other animal is measured against her. For example, a cow with a value of +50 is 50 units higher than the base cow.

305-day Milk Performance of New Base Cow (Born 2015)

PARITY	MILK YIELD (KGS)	FAT YIELD (KGS)	PROTEIN YIELD (KGS)	TOTAL MILK SOLIDS (KGS)	FAT %	PROTEIN %	WEIGHTING (%)
1	5,472	232	196	427	4.24%	3.57%	41
2	6,631	276	239	516	4.17%	3.61%	33
3+	7,136	300	258	557	4.20%	3.61%	26
Overall	6,287	264	226	490	4.20%	3.60%	100

What does the EBI base change mean for you?

As the base cow has improved by €97, the same amount must be taken off the EBI figures of all animals nationally. So even though the EBI of your animals drops by €97, it does not mean your cows are genetically worse - it simply reflects a new reference point. This means, a cow with an EBI of €173 in the May evaluation, will now have an EBI of €76. She is still the same cow genetically. For example, in Table 1 it shows how a EBI herd profile will change due to this base change.

Maintenance Index

One sub-index often used in bull and dam selection is the **Maintenance Sub-Index (SI)**, which can help you to estimate the average mature weight of cows in your herd. This allows you to breed for uniformity and select animals that suit your system. The key difference now is that the **ranges in Maintenance SI have shifted**. When selecting bulls and cows, you'll need to readjust what values best match your herd goals (Table 2).

Table 2: Predicted Live-weight of cows under the old and new Maintenance SI

OLD MAINTENANCE SI	NEW MAINTENANCE SI FROM SEPT '25	PREDICTED LIVE-WEIGHT (KGS)
€23	€44	525
€16	€29	550
€10	€15	575
€4	€0	600
-€2	-€14	625
-€8	-€28	650
-€15	-€43	675

A useful approach is to **identify cows in your herd that you are already happy with** and check their new Maintenance SI score. This gives you a reliable guide for setting cut-off values when choosing sires and replacements. See Table 2 for details on what the new Maintenance SI values mean for progeny size. For example, if you usually choose animals with a maintenance of €0 to -€10 in the old evaluation, you now will be selecting animals between -€13 to -€30 on the improved Maintenance SI evaluation.

The changes for you this breeding season:

Table 1: Example of how a herd like yours will change after the base change

TRAIT	HERD AVERAGE BEFORE BASE CHANGE	BASE ADJUSTMENT	HERD AVERAGE AFTER BASE CHANGE
EBI	€173	-€97	€76
Milk SI	€77	-€45	€32
Milk Yield	349 kg	-74 kg	275 kg
Fat Yield	14.9 kg	-7 kg	7.9 kg
Protein Yield	13.1 kg	-5.6 kg	7.5 kg
Solids Yield	28 kg	-12.6 kg	15.4 kg
Fat %	0.02 %	-0.07 %	-0.05
Protein %	0.02 %	-0.05%	-0.03
Fertility SI	€75	€52	€23
Calving Interval	-4.0 days	+2.66 days	-1.34 days
Survival	2.0 %	-1.33 %	0.67 %

Because the EBI of all dairy animals has dropped (Table 1), this means that you need to adjust your selection criteria in line with these changes. For example, if you were previously selecting animals with a Fertility Sub-Index (SI) of **€40** on the old evaluation, under the new base adjustment these animals will now be **–€11** on the updated Fertility Sub-Index (SI). So this means that –€11 becomes your new cut-off if you want to maintain the same standard.

The same principle applies across the individual traits like **Milk kg**. For example, if you usually target a selection >300kg for Milk yield this target will now be > 226 kg. So, to keep making the best breeding decisions, use the adjustment values provided in Table 1 to update your herd's selection targets.

Other improvements to the evaluation

The EBI is constantly evolving to reflect the ever-changing policies and costs in dairy farming. As the value of everything has increased recently, the **economic values (EVs)** within the EBI were updated by Teagasc to more accurately reflect and predict costs faced by herd-owners in the future. Also the Health and Management evaluation has been updated for greater accuracy. While these changes impact are generally small some animals will move slightly more or less than the €97 base change. Important to note the overall ranking among animals on EBI will be closely aligned.

Milk: €0.40c/litre | Fertiliser: €550/tonne | Energy: 0.25/kwh | Feed: €370/tonne | Labour: €17/hour

Example of the index change for a well proven bull WESTCOAST PERSEUS (FR4187)

EVALUATION UPDATE

Previous evaluation MAY '25

TRAIT	VALUE	STAR RANK
EBI	€221	***
Milk SI	€137	*****
Fertility SI	€67	***
Maintenance SI	-€3	*
Milk Yield	598 kg	*****
Fat Yield	22 kg	*****
Protein Yield	25 kg	*****
Fat %	-0.02 %	*
Prot %	0.07 %	**

Latest evaluation SEPT '25

TRAIT	VALUE	STAR RANK
EBI	€132	***
Milk SI	€105	*****
Fertility SI	€17	***
Maintenance SI	-€13	**
Milk Yield	524 kg	*****
Fat Yield	15 kg	*****
Protein Yield	19 kg	*****
Fat %	-0.08 %	*
Prot %	0.02 %	**

Figures have changed but the rank is the same!

Just like all your dairy animals, Perseus's EBI figures look a lot different now, but so does everyone else's. What is important is that he still ranks the same amongst other AI sires. His rank on EBI is around average of national population but importantly he is still ranked in the top 5% for Milk SI and one of the best bulls available for yield and total solids (Fat and protein combined). The change in Maintenance SI from -€3 to -€13 means he is still expected to produce mature cows around 625kg.

The 'Proof Is In The Pudding' with SenseHub Dairy Monitoring Technology for Munster Bovine Customers

SenseHub

West Cork dairy farmer, John Walsh is left extremely satisfied after installing his SenseHub Behaviour Monitoring Collars last March.

"We put SenseHub collars on our 280-cow herd last March, and they've been super. Before getting the collars, heat detection was a tedious chore. Every milking I went through the herd with a pen and paper jotting down who was in heat and we would be constantly checking them in an effort not to miss any heats. Now, the collars tell us exactly which cows are in heat and also picks up all the silent heats."

John is farming with his two sons Sean and Fergal, milking high EBI Holstein cows, achieving annual milk solids of 536kg. John breeds all his replacement stock, giving sexed semen to his best performing heifers and cows.

"The collars tell us the best time to A.I the cows. In the past we used sexed semen in the evenings after seeing a cow in heat that morning, but now SenseHub is telling us to wait until the following morning for the most optimum time for insemination. This year we've done an extra week of A.I'ing the cows with beef sires because of how simple it was to use.

We're seeing a lot of health benefits from the collars too. It's picked up cows with rumen issues telling us that the animals are in distress. SenseHub alerted us to a cow that had mastitis in her front quarter that we didn't notice during evening milking one day. The app told us she was in distress that evening and the following morning we had the vet out to treat her.

The support we get from the SenseHub team is excellent. Any questions we had at the start were answered straight away and we saw the benefits from the get-go. The collars are definitely one of the top investments made on the farm in recent years."

For further details, visit **https://ie.sensehub.global**

Speak to your local Munster Bovine Sales Rep today to organise a SenseHub consultation.

John Walsh and his sons, Sean and Fergal

MSD Animal Health

MUNSTER BOVINE
Collectively Improving Farm Life

PRE-ORDER | ♀ SEXED-SEMEN | INTERNATIONAL DTR PROVEN | INT DTRS 1135 | INT HERDS 184

FR9734 WESTCOAST EARLYBIRD

PED

DOB	HO 100%	Beta Casein	aAa
15/07/2020		A2/A2	426351

HERD BOOK NUMBER
HOLCANM000013636769

SIRE: SILVERRIDGE V EINSTEIN | MS: S-S-I PR RENEGADE-ET | MGS: ENDCO SUPERHERO-ET

DAM: FLY-HIGHER RNEGADE MARCH-ET GP84 2yr | MD: FLY-HIGHER HERO MISS-ET VG86 | MGD: FLY-HIGHER RUBI HAPPY-ET VG86

DTR: WESTCOAST EARLYBIRD RIZA

SCAN ME FOR MOST RECENT PROOF

EASY CALVING SIRE | STRENGTH | MILK SOLIDS | A2 A2

- *First Irish daughters in Milk Impress*
- *Strength & Components*
- *+2.6 for Overall Type Score; +2.7 Udder and +1.6 Feet & Legs Score*
- *Einstein Son*

EBI SEPT. 25 SOURCE ICBF		REL
EBI	66	68%
Prod. SI	96	90%
Fert. SI	3	58%
Carbon SI	-32	68%
Calv. SI	25	93%
Beef SI	19	43%
Maint. SI	-50	36%
Mgmt. Si	-5	7%
Health SI	11	60%

CDCB USA Aug 25			
TPI 3144			
PRODUCTION			
Milk Lbs	331	Daus	1135
Fat Lbs	68	Fat %	0.2
Protein Lbs	34	Protein %	0.09
OTHER TRAITS			
DPR	0.5	CCR	1.6
SCC	3.17	Mastitis	1.4
Productive Life		2.7	

08/2025 HA TYPE SUMMARY			TPI 3144
PTAT 0.97 %R98 UDC 1.33 FLC 0.85 BWC -0.13			
STATURE	-0.7	SHORT	
STRENGTH	0.04	STRONG	
BODY DEPTH	-0.15	SHALLOW	
DAIRY FORM	0.14	OPEN RIB	
RUMP ANGLE	-0.3	HIGH PINS	
THURL WIDTH	0.46	WIDE	
REAR LEG-SIDE	0.82	SICKLE	
REAR LEG-REAR	0.73	STRAIGHT	
FOOT ANGLE	0.5	STEEP	
FEET & LEGS SCORE	0.65	HIGH	
F. UDDER ATTACH.	1.15	STRONG	
REAR UDDER HEIGHT	1.47	HIGH	
REAR UDDER WIDTH	1.63	WIDE	
UDDER CLEFT	0.42	STRONG	
UDDER DEPTH	0.39	SHALLOW	
FRONT TEAT PLACE.	0.81	CLOSE	
REAR TEAT P. REAR	0.78	CLOSE	
TEAT LENGTH	-0.22	SHORT	

PRODUCTION

Milk Kg	Fat Kg	Protein Kg	Solid Kg	Fat %	Prot %
328	22	12	34	0.16	0.02

FERTILITY

Calving Interval	Survival
0.55	0.93

CALVING DIFFICULTY

Records	Dairy Heifer Diff	Rel	Risk
277	6	88	Low

MANAGEMENT

Milk Speed	Temp
4.44	-0.06

HEALTH

SCC	Mastitis	Lameness	TB
-0.08	0.01	0.03	7.45

PRE-ORDER | ♀ SEXED-SEMEN | GENOMIC

ELI003236793980 KINGS-RANSOM DREW-ET

PED

DOB	HO 100%	Beta Casein	aAa	HERD BOOK NUMBER
27/02/2022		A2/A2	432561	HOL840M003236793980

SIRE: WINSTAR GRAZIANO-ET	MS: ST GEN R-HAZE RAPID-ET	MGS: LADYS-MANOR BND SEAGLASS-ET
DAM: KINGS-RANSOM DREAMY-ET VG86 2yr	MD: KINGS-RANSOM SEAGLS DARE-ET GP83	MGD: KINGS-RANSOM MONTNA DOVE-ET GP83 2yr

4th Dam: Kings-Ransom Reflector 8136

SCAN ME FOR MOST RECENT PROOF

MILK SOLIDS | HEALTH | A2 | ROBOT READY | NEW

08/2025 HA TYPE SUMMARY TPI 3259

PTAT 0.52 %R81 UDC 0.44

FLC 0.22 BWC -0.09

			-2 … +2
STATURE	0.68	TALL	
STRENGTH	0.04	STRONG	
BODY DEPTH	0.06	DEEP	
DAIRY FORM	0.83	OPEN RIB	
RUMP ANGLE	-0.01	HIGH PINS	
THURL WIDTH	0.62	WIDE	
REAR LEG-SIDE	-0.36	POSTY	
REAR LEG-REAR	0.53	STRAIGHT	
FOOT ANGLE	0.67	STEEP	
FEET & LEGS SCORE	0.28	HIGH	
F. UDDER ATTACH.	0.93	STRONG	
REAR UDDER HEIGHT	0.28	HIGH	
REAR UDDER WIDTH	0.62	WIDE	
UDDER CLEFT	0.28	STRONG	
UDDER DEPTH	0.66	SHALLOW	
FRONT TEAT PLACE.	0.52	CLOSE	
REAR TEAT P. REAR	0.45	CLOSE	
TEAT LENGTH	0.34	LONG	

- *New Graziano Son from a Rapid dam @ Kings Ransom*
- *Will breed stylish, wide open ribbed Cows*
- *Great udders; Ideal rump structure*
- *Will breed strong deep bodied cows that last*

EBI SEPT. 25 SOURCE ICBF		REL
EBI	103	55%
Prod. SI	110	76%
Fert. SI	8	44%
Carbon SI	-30	55%
Calv. SI	36	52%
Beef SI	3	40%
Maint. SI	-37	34%
Mgmt. Si	-2	3%
Health SI	15	58%

CDCB USA Aug 25			
TPI 3259			
PRODUCTION			
Milk Lbs	253	Daus	0
Fat Lbs	100	Fat %	0.34
Protein Lbs	43	Protein %	0.13
OTHER TRAITS			
DPR	-0.1	CCR	1.1
SCC	2.8	Mastitis	1
Productive Life		3.1	

PRODUCTION

Milk Kg	Fat Kg	Protein Kg	Solid Kg	Fat %	Prot %
466	25	16	41	0.11	0.00

FERTILITY

Calving Interval	Survival
0.33	1.06

CALVING DIFFICULTY

Records	Dairy Heifer Diff	Rel	Risk
0	5.83	63	Low

MANAGEMENT

Milk Speed	Temp
3.83	-0.01

HEALTH

SCC	Mastitis	Lameness	TB
-0.2	0.03	0.02	7.52

PRE-ORDER | ♀ SEXED-SEMEN | GENOMIC

APX000014908922 PROGENESIS HOMETOWN PED

DOB	HO 100%	Beta Casein	aAa	HERD BOOK NUMBER
24/04/2024		A2/A2	423516	HOLCANM000014908922

SIRE: S-S-I EARLYBIRD SUNDANCE-ET	MS: COOKIECUTTER HOLYSMOKES-ET	MGS: S-S-I DELROY BIGGELO-ET
DAM: COOKIECUTTER HOL HOMEJOY	MD: COOKIECUTTER HOMEGIRL-ET VG87	MGD: COOKIECUTTER SLM HOPLITE-ET VG88

4th Dam: COOKIECUTTER RUBI HONEY EX91

SCAN ME FOR MOST RECENT PROOF

STRENGTH HEALTH A2 A2 NEW

08/2025 HA TYPE SUMMARY TPI 3275

PTAT 1.47 %R78 UDC 1.35

FLC 0.3 BWC 1.1

			-2 … +2
STATURE	1.33	TALL	
STRENGTH	1.25	STRONG	
BODY DEPTH	1.29	DEEP	
DAIRY FORM	0.86	OPEN RIB	
RUMP ANGLE	1.5	SLOPED	
THURL WIDTH	1.16	WIDE	
REAR LEG-SIDE	0.22	SICKLE	
REAR LEG-REAR	0.42	STRAIGHT	
FOOT ANGLE	0.79	STEEP	
FEET & LEGS SCORE	0.59	HIGH	
F. UDDER ATTACH.	1.84	STRONG	
REAR UDDER HEIGHT	1.93	HIGH	
REAR UDDER WIDTH	1.87	WIDE	
UDDER CLEFT	0.43	STRONG	
UDDER DEPTH	1.14	SHALLOW	
FRONT TEAT PLACE.	1.04	CLOSE	
REAR TEAT P. REAR	0.75	CLOSE	
TEAT LENGTH	-0.06	SHORT	

- *New Hot Sundance (Earlybird) son*
- *Incredible udder quality; maintains teat length*
- *Must use bull for any breeder*
- *Will breed strong deep bodied cows that will last*

EBI SEPT. 25 SOURCE ICBF		REL
EBI	13	49%
Prod. SI	100	72%
Fert. SI	-57	34%
Carbon SI	-37	49%
Calv. SI	23	45%
Beef SI	13	34%
Maint. SI	-44	32%
Mgmt. Si	-4	3%
Health SI	19	57%

CDCB USA Aug 25			
TPI 3275			
PRODUCTION			
Milk Lbs	448	Daus	0
Fat Lbs	82	Fat %	0.24
Protein Lbs	38	Protein %	0.09
OTHER TRAITS			
DPR	0	CCR	0.7
SCC	2.73	Mastitis	2.6
Productive Life		3.3	

PRODUCTION

Milk Kg	Fat Kg	Protein Kg	Solid Kg	Fat %	Prot %
481	23	15	38	0.07	-0.02

FERTILITY

Calving Interval	Survival
3.87	-0.37

CALVING DIFFICULTY

Records	Dairy Heifer Diff	Rel	Risk
0	6.13	54	Low

MANAGEMENT

Milk Speed	Temp
6.38	-0.03

HEALTH

SCC	Mastitis	Lameness	TB
-0.21	0.01	0.03	6.84

PRE-ORDER | ♀ SEXED-SEMEN | GENOMIC

FR1500 VATLAND GROVES-ET

PED

DOB	HO 100%	Beta Casein	aAa	HERD BOOK NUMBER
09/01/2022		A2/A2		HOL840M003236022687

SIRE: PINE-TREE GARDNER-ET	MS: PINE-TREE CW LEGACY-ET	MGS: WELCOME-TEL BRENNAN 3158-ET
DAM: VATLAND LEGACY LYRIC5311-ET	MD: VATLAND BRENNAN LIV 4855 EX90	MGD: VATLAND SILVER LILLY 4377 EX90

MGD: VATLAND BRENNAN LIV 4855 EX90

SCAN ME FOR MOST RECENT PROOF

MILK SOLIDS | HEALTH | A2 | ROBOT READY

08/2025 HA TYPE SUMMARY TPI 3014

PTAT 0.3 %R81 UDC 0.11

FLC 0.14 BWC 0.26

			-2 … +2
STATURE	0.48	TALL	
STRENGTH	0.01	STRONG	
BODY DEPTH	-0.36	SHALLOW	
DAIRY FORM	-0.14	TIGHT	
RUMP ANGLE	-0.2	HIGH PINS	
THURL WIDTH	0.61	WIDE	
REAR LEG-SIDE	0.46	SICKLE	
REAR LEG-REAR	0.34	STRAIGHT	
FOOT ANGLE	0.06	STEEP	
FEET & LEGS SCORE	0.22	HIGH	
F. UDDER ATTACH.	0.55	STRONG	
REAR UDDER HEIGHT	-0.27	LOW	
REAR UDDER WIDTH	0.11	WIDE	
UDDER CLEFT	0	STRONG	
UDDER DEPTH	0.68	SHALLOW	
FRONT TEAT PLACE.	0.7	CLOSE	
REAR TEAT P. REAR	0.34	CLOSE	
TEAT LENGTH	0.73	LONG	

- *High Component Outcross Pedigree*
- *+2.4 for Overall Type Score; +2.4 Udder and +1.3 Feet & Legs Score*
- *Has over 33 Kgs of Solids*
- *Breeds healthier cows*

EBI SEPT. 25 SOURCE ICBF		REL
EBI	110	55%
Prod. SI	96	76%
Fert. SI	7	43%
Carbon SI	-23	56%
Calv. SI	35	66%
Beef SI	-5	37%
Maint. SI	-22	33%
Mgmt. Si	5	4%
Health SI	17	59%

CDCB USA Aug 25			
TPI 3014			
PRODUCTION			
Milk Lbs	383	Daus	0
Fat Lbs	55	Fat %	0.15
Protein Lbs	38	Protein %	0.1
OTHER TRAITS			
DPR	0.3	CCR	0.8
SCC	2.96	Mastitis	0.8
Productive Life		3.4	

PRODUCTION

Milk Kg	Fat Kg	Protein Kg	Solid Kg	Fat %	Prot %
427	18	15	33	0.02	0.02

FERTILITY

Calving Interval	Survival
0.32	0.20

CALVING DIFFICULTY

Records	Dairy Heifer Diff	Rel	Risk
18	5.84	76	Low

MANAGEMENT

Milk Speed	Temp
-7.83	0.04

HEALTH

SCC	Mastitis	Lameness	TB
-0.18	-0.01	-0.01	8.73

PRE-ORDER | ♀ SEXED-SEMEN | GENOMIC

ELI003228764447 COOKIECUTTER COLOSSAL-ET

PED

DOB	HO 100%	Beta Casein	aAa	HH6C	HERD BOOK NUMBER
09/01/2022		A2/A2	423516		HOL840M003228764447

SIRE: WINSTAR GRAZIANO-ET	MS: S-S-I PR RENEGADE-ET	MGS: ABS ACHIEVER-ET
DAM: COOKIECUTTER CALYPSO-ET GP83 2yr	MD: CLEAR-ECHO ACHIEVER 4375-ET VG88	MGD: CLEAR-ECHO JEDI 3867-ET VG86

COOKIECUTTER COLOSSAL-ET

SCAN ME FOR MOST RECENT PROOF

MILK SOLIDS | HIGH TYPE SIRE | HEALTH | ROBOT READY | NEW

08/2025 HA TYPE SUMMARY TPI 3224

PTAT 1.21 %R81 UDC 0.85

FLC 0.9 BWC 0.14

			-2 … +2
STATURE	0.47	TALL	
STRENGTH	0.31	STRONG	
BODY DEPTH	0.21	DEEP	
DAIRY FORM	0.6	OPEN RIB	
RUMP ANGLE	-0.24	HIGH PINS	
THURL WIDTH	0.41	WIDE	
REAR LEG-SIDE	-1.31	POSTY	
REAR LEG-REAR	1.36	STRAIGHT	
FOOT ANGLE	1.51	STEEP	
FEET & LEGS SCORE	0.82	HIGH	
F. UDDER ATTACH.	1.84	STRONG	
REAR UDDER HEIGHT	0.72	HIGH	
REAR UDDER WIDTH	0.79	WIDE	
UDDER CLEFT	-0.06	WEAK	
UDDER DEPTH	1.22	SHALLOW	
FRONT TEAT PLACE.	0.43	CLOSE	
REAR TEAT P. REAR	-0.13	WIDE	
TEAT LENGTH	0.68	LONG	

- *New grazing pro bull by Graziano*
- *Will breed strong cows with near perfect udders*
- *High Components & Positive DPR*
- *Robot Ready*

EBI SEPT. 25 SOURCE ICBF		REL
EBI	55	55%
Prod. SI	116	76%
Fert. SI	-14	44%
Carbon SI	-34	56%
Calv. SI	19	53%
Beef SI	-14	41%
Maint. SI	-37	35%
Mgmt. Si	-2	5%
Health SI	21	58%

CDCB USA Aug 25			
TPI 3224			
PRODUCTION			
Milk Lbs	-211	Daus	0
Fat Lbs	94	Fat %	0.39
Protein Lbs	24	Protein %	0.12
OTHER TRAITS			
DPR	0.1	CCR	2.2
SCC	2.72	Mastitis	1.7
Productive Life		2.2	

PRODUCTION

Milk Kg	Fat Kg	Protein Kg	Solid Kg	Fat %	Prot %
490	28	16	44	0.14	-0.01

FERTILITY

Calving Interval	Survival
1.67	0.73

CALVING DIFFICULTY

Records	Dairy Heifer Diff	Rel	Risk
0	6.57	63	Moderate

MANAGEMENT

Milk Speed	Temp
4.16	-0.01

HEALTH

SCC	Mastitis	Lameness	TB
-0.21	0	0.01	6.97

AOT DELUXE HI-LIGHTED EX91

AOT Deluxe Hi-Lighted-ET EX91

AOT DELUXE HI-LIGHTED EX91 is quickly becoming a global breeding super star, and we are delighted to showcase three of her top sires for 2026 including HI-PRAISE, HI-POWER, HI-PACE as well as her grandson, HI-FIRE.

HI-LIGHTED impressive back pedigree traces back to the world renowned COOKIECUTTER HALO cow family which descended from **SNOW-N DENISES DELLIA EX95**, who was recently declared as **'The Holstein legend that redefined dairy genetics'** (Bullvine, 2025). **HI-LIGHTED** is one of the 20 finalists for the esteemed Holstein International Global Cow of the year 2025 to recognise her influence as a superior brood cow.

With this fantastic pedigree along with superior indexes it is easy to see why HI-LIGHTED is quickly becoming a household name. The cow herself shows the rare combination of power and dairyness, showcasing a beautifully attached udder and an extremely balanced linear with super production and good percentages of the highly sought after fat and protein. She also displays a very desirable low somatic cell count score and a strong productive life score meaning her off-spring will continue to last long within herd and be extremely productive.

HI-LIGHTED currently has 17 sons in stud and now her grandsons are starting to move up the ranks. Most notably **BEYOND HI-POWER**, her highest GLPI son by POWERSTAR. Other sons worth noting are her high component sons **BEYOND HI-PRAISE** and **BEYOND HI-PACE,** as well as her grandson **PROGENESIS HI-FIRE**, to mention a few, who all call Semex home. Incorporating this genetic power house into your breeding decisions is a no-brainer with her progeny exhibiting similar traits of moderate stature, lots of strength, exceptional production, high health and high wide rear udders, with great fore udders.

PRE-ORDER | ♀ SEXED-ONLY | GENOMIC

APX000015070956 PROGENESIS HI-FIRE

PED

DOB	HERD BOOK NUMBER
23/07/2024	HOLCANM000015070956

HO 100%	Beta Casein	aAa
	A1/A2	342156

SIRE:S-S-I EARLYBIRD SUNDANCE	MS: WELCOME-TEL TAOS HAYK	MDS: C-HAVEN POSITIVE DELUXE
Dam: BEYOND HAYK HI-SPEED VG86	MD: AOT DELUXE HI-LIGHTED EX91	MDG: AOT BIGGELO HASKEL2 EX90

Dam: Beyond HAYK Hi-Speed

MILK SOLIDS | HIGH TYPE SIRE | NEW

SCAN ME FOR MOST RECENT PROOF

ROBOT READY

08/2025 HA TYPE SUMMARY TPI 3443

PTAT 1.73 %R78 UDC 1.39

FLC 0.44 BWC 0.6 0

			-2 … +2
STATURE	0.96	TALL	
STRENGTH	0.72	STRONG	
BODY DEPTH	0.72	DEEP	
DAIRY FORM	0.84	OPEN RIB	
RUMP ANGLE	-0.72	HIGH PINS	
THURL WIDTH	1.18	WIDE	
REAR LEG-SIDE	1.08	SICKLE	
REAR LEG-REAR	0.29	STRAIGHT	
FOOT ANGLE	0.39	STEEP	
FEET & LEGS SCORE	0.75	HIGH	
F. UDDER ATTACH.	1.84	STRONG	
REAR UDDER HEIGHT	1.95	HIGH	
REAR UDDER WIDTH	1.95	WIDE	
UDDER CLEFT	0.27	STRONG	
UDDER DEPTH	1.13	SHALLOW	
FRONT TEAT PLACE.	0.58	CLOSE	
REAR TEAT P. REAR	0.27	CLOSE	
TEAT LENGTH	0.21	LONG	

EBI SEPT. 25 SOURCE ICBF		REL
EBI	51	49%
Prod. SI	104	72%
Fert. SI	-23	34%
Carbon SI	-33	49%
Calv. SI	18	45%
Beef SI	7	34%
Maint. SI	-32	32%
Mgmt. Si	-3	2%
Health SI	14	57%

CDCB USA Aug 25 TPI 3443			
PRODUCTION			
Milk Lbs	624	Daus	0
Fat Lbs	85	Fat %	0.22
Protein Lbs	39	Protein %	0.07
OTHER TRAITS			
DPR	2.2	CCR	4.2
SCC	2.68	Mastitis	3.8
Productive Life		4.6	

PRODUCTION

Milk Kg	Fat Kg	Protein Kg	Solid Kg	Fat %	Prot %
397	25	13	38	0.16	0.00

FERTILITY		CALVING DIFFICULTY			
Calving Interval	Survival	Records	Dairy Heifer Diff	Rel	Risk
1.95	0.29	0	6.84	54	Moderate

MANAGEMENT		HEALTH			
Milk Speed	Temp	SCC	Mastitis	Lameness	TB
3.13	-0.03	-0.27	0	0.03	9.29

- *Sundance from a VG86 full sister to Hi-Praise*
- *Great Production (+124 CFP) & High Components*
- *Huge DPR of + 2.2; Robot Ready*
- *A must use for any breeder with an ideal conformation linear*

♀ SEXED-ONLY | GENOMIC

FR2701 BEYOND HI-PACE-ET

PED

DOB	HERD BOOK NUMBER
09/06/2023	HOL840M003267428513

HO 100%	Beta Casein	aAa
	A1/A2	324156

SIRE: OCD TROOPER SHEEPSTER-ET	MS: C-HAVEN POSITIVE DELUXE-ET	MGS: S-S-I DELROY BIGGELO-ET
DAM: AOT DELUXE HI-LIGHTED-ET EX91	MD: AOT BIGGELO HASKEL2-ET EX90	MGD: AOT JARED HASKEL-ET VG 85

4th Dam: COOKIECUTTER DTA HABITAN EX90

MILK SOLIDS | HIGH TYPE SIRE | NEW

SCAN ME FOR MOST RECENT PROOF

08/2025 HA TYPE SUMMARY TPI 3488

PTAT 1.36 %R80 UDC 0.77

FLC 0.68 BWC 0.75

			-2 … +2
STATURE	0.94	TALL	
STRENGTH	1.08	STRONG	
BODY DEPTH	1.05	DEEP	
DAIRY FORM	0.96	OPEN RIB	
RUMP ANGLE	0.59	SLOPED	
THURL WIDTH	0.72	WIDE	
REAR LEG-SIDE	0.54	SICKLE	
REAR LEG-REAR	0.63	STRAIGHT	
FOOT ANGLE	0.73	STEEP	
FEET & LEGS SCORE	0.9	HIGH	
F. UDDER ATTACH.	1.35	STRONG	
REAR UDDER HEIGHT	1.2	HIGH	
REAR UDDER WIDTH	1.36	WIDE	
UDDER CLEFT	-0.13	WEAK	
UDDER DEPTH	0.77	SHALLOW	
FRONT TEAT PLACE.	0.01	CLOSE	
REAR TEAT P. REAR	-0.38	WIDE	
TEAT LENGTH	0.47	LONG	

EBI SEPT. 25 SOURCE ICBF		REL
EBI	48	46%
Prod. SI	103	72%
Fert. SI	-4	36%
Carbon SI	-34	46%
Calv. SI	4	9%
Beef SI	17	29%
Maint. SI	-45	32%
Mgmt. Si	-2	2%
Health SI	9	57%

CDCB USA Aug 25 TPI 3488			
PRODUCTION			
Milk Lbs	1264	Daus	0
Fat Lbs	119	Fat %	0.24
Protein Lbs	61	Protein %	0.07
OTHER TRAITS			
DPR	-0.1	CCR	0.7
SCC	2.84	Mastitis	2.1
Productive Life		4.1	

PRODUCTION

Milk Kg	Fat Kg	Protein Kg	Solid Kg	Fat %	Prot %
485	26	15	41	0.11	-0.03

FERTILITY		CALVING DIFFICULTY			
Calving Interval	Survival	Records	Dairy Heifer Diff	Rel	Risk
1.28	1.16	0	9.02	6	High*

MANAGEMENT		HEALTH			
Milk Speed	Temp	SCC	Mastitis	Lameness	TB
3.53	-0.01	-0.18	0.03	0.03	8.82

- *Sheepster son with BIG MILK & SOLIDS, + 180 CFP*
- *More Strength than Stature*
- *Faultless Linear Profile*
- *Another great Son of AOT DELUXE HI-LIGHTED EX91*

PRE-ORDER | ♀ SEXED-ONLY | GENOMIC

FR1909 BEYOND HI-POWER-ET

PED

DOB	HERD BOOK NUMBER
14/02/2023	HOL840M003253835878

HO 100%	Beta Casein	aAa
	A1/A2	243165

SIRE: PEAK POWERSTAR-ET	MS: C-HAVEN POSITIVE DELUXE-ET	MGS: S-S-I DELROY BIGGELO-ET
DAM: AOT DELUXE HI-LIGHTED-ET EX91	MD: AOT BIGGELO HASKEL2-ET EX90	MGD: AOT JARED HASKEL-ET VG 85

DAM: AOT DELUXE HI-LIGHTED EX91

STRENGTH | MILK SOLIDS | HIGH TYPE SIRE

SCAN ME FOR MOST RECENT PROOF

08/2025 HA TYPE SUMMARY TPI 3439

PTAT 1.51 %R80 UDC 1.26

FLC 0.33 BWC 0.56

			-2 … +2
STATURE	0.54	TALL	
STRENGTH	1.01	STRONG	
BODY DEPTH	0.97	DEEP	
DAIRY FORM	1.19	OPEN RIB	
RUMP ANGLE	0	SLOPED	
THURL WIDTH	1.13	WIDE	
REAR LEG-SIDE	1.1	SICKLE	
REAR LEG-REAR	0.15	STRAIGHT	
FOOT ANGLE	0.01	STEEP	
FEET & LEGS SCORE	0.57	HIGH	
F. UDDER ATTACH.	1.49	STRONG	
REAR UDDER HEIGHT	1.74	HIGH	
REAR UDDER WIDTH	2.29	WIDE	
UDDER CLEFT	-0.04	WEAK	
UDDER DEPTH	0.4	SHALLOW	
FRONT TEAT PLACE.	0.69	CLOSE	
REAR TEAT P. REAR	0.32	CLOSE	
TEAT LENGTH	-0.06	SHORT	

EBI SEPT. 25 SOURCE ICBF		REL
EBI	32	50%
Prod. SI	107	72%
Fert. SI	-55	37%
Carbon SI	-39	50%
Calv. SI	42	44%
Beef SI	17	35%
Maint. SI	-50	31%
Mgmt. Si	-2	2%
Health SI	13	57%

CDCB USA Aug 25 TPI 3439			
PRODUCTION			
Milk Lbs	760	Daus	0
Fat Lbs	110	Fat %	0.29
Protein Lbs	43	Protein %	0.07
OTHER TRAITS			
DPR	-0.4	CCR	0.3
SCC	2.6	Mastitis	3.1
Productive Life		3.7	

PRODUCTION

Milk Kg	Fat Kg	Protein Kg	Solid Kg	Fat %	Prot %
476	25	15	40	0.10	-0.01

FERTILITY		CALVING DIFFICULTY			
Calving Interval	Survival	Records	Dairy Heifer Diff	Rel	Risk
3.60	-0.48	0	5.04	53	Low

MANAGEMENT		HEALTH			
Milk Speed	Temp	SCC	Mastitis	Lameness	TB
2.80	-0.01	-0.25	-0.01	0.03	9.77

- *+3.2 for Overall Type Score; +3.7 Udder and +1.2 Feet & Legs Score, Interbull 2025*
- *EX91 Dam (4yr) with EX94 Mammary system*
- *Strength Improver +1.01*
- *Suitable for heifers; easy calving*

PRE-ORDER | ♀ SEXED-ONLY | GENOMIC

FR1897 **BEYOND HI-PRAISE-ET**

PED

DOB	HO 100%	Beta Casein	aAa
28/01/2023		A2/A2	324156

HERD BOOK NUMBER
HOL840M003253835796

SIRE: WELCOME-TEL TAOS HAYK-ET | MS: C-HAVEN POSITIVE DELUXE-ET | MGS: S-S-I DELROY BIGGELO-ET

DAM: AOT DELUXE HI-LIGHTED-ET EX91 | MD: AOT BIGGELO HASKEL2-ET EX90 | MGD: AOT JARED HASKEL-ET VG 85

BEYOND HI-PRAISE-ET

SCAN ME FOR MOST RECENT PROOF

MILK SOLIDS | HIGH TYPE SIRE | HEALTH | COMPONENT SPECIALIST | A2 A2

08/2025 HA TYPE SUMMARY TPI 3384

PTAT 1.63 %R81 UDC 1.3
FLC 0.2 BWC 1.06

			-2 … +2
STATURE	1.07	TALL	
STRENGTH	1.12	STRONG	
BODY DEPTH	0.77	DEEP	
DAIRY FORM	0.35	OPEN RIB	
RUMP ANGLE	0.28	SLOPED	
THURL WIDTH	0.67	WIDE	
REAR LEG-SIDE	0.84	SICKLE	
REAR LEG-REAR	-0.13	HOCK IN	
FOOT ANGLE	0.35	STEEP	
FEET & LEGS SCORE	0.59	HIGH	
F. UDDER ATTACH.	2.1	STRONG	
REAR UDDER HEIGHT	1.87	HIGH	
REAR UDDER WIDTH	2.01	WIDE	
UDDER CLEFT	-0.28	WEAK	
UDDER DEPTH	1.28	SHALLOW	
FRONT TEAT PLACE.	0.14	CLOSE	
REAR TEAT P. REAR	0	CLOSE	
TEAT LENGTH	0.94	LONG	

- *AOT DELUXE HI-LIGHTED (EX91) most POPULAR Son*
- *+3.5 for Overall Type Score; +3.5 Udder and +1.9 Feet & Legs Score*
- *High Components with a fabulous DPR score*
- *HI-Praise; He has it all*

EBI SEPT. 25 SOURCE ICBF		REL
EBI	**66**	52%
Prod. SI	112	75%
Fert. SI	-24	39%
Carbon SI	-32	52%
Calv. SI	35	45%
Beef SI	-5	36%
Maint. SI	-40	32%
Mgmt. Si	4	2%
Health SI	16	57%

CDCB USA Aug 25			
TPI 3384			
PRODUCTION			
Milk Lbs	488	Daus	0
Fat Lbs	88	Fat %	0.25
Protein Lbs	46	Protein %	0.11
OTHER TRAITS			
DPR	1.3	CCR	3
SCC	2.66	Mastitis	1.8
Productive Life		4.1	

PRODUCTION

Milk Kg	Fat Kg	Protein Kg	Solid Kg	Fat %	Prot %
363	24	15	39	0.16	0.04

FERTILITY

Calving Interval	Survival
1.92	0.23

CALVING DIFFICULTY

Records	Dairy Heifer Diff	Rel	Risk
0	5.27	54	Low

MANAGEMENT

Milk Speed	Temp
-12.04	-0.01

HEALTH

SCC	Mastitis	Lameness	TB
-0.25	0	0.03	8.66

PRE-ORDER | ♀ SEXED-ONLY | GENOMIC

ELI003250285893 OCD MILAN-ET

PED

DOB	HO 100%	Beta Casein	aAa
09/04/2022		A2/A2	324156

HERD BOOK NUMBER
HOL840M003250285893

SIRE: PROGENESIS MONTEVERDI	MS: SIEMERS RENGD PARFECT-ET	MGS: REGAN-DANHOF CASCADE-ET
DAM: OCD PARFECT MINT 63586-ET VG86 2yr	MD: OCD CASCADE MINT 49191-ET EX90	MGD: OCD JEDI 43788-ET EX90

OCD MILAN-ET

SCAN ME FOR MOST RECENT PROOF

MILK SOLIDS | HIGH TYPE SIRE | A2 A2 | NEW

08/2025 HA TYPE SUMMARY TPI 3253

PTAT 0.88 %R82 UDC 0.92
FLC 0.1 BWC 0.3

			-2 … +2
STATURE	1	TALL	
STRENGTH	0.18	STRONG	
BODY DEPTH	0.25	DEEP	
DAIRY FORM	0.57	OPEN RIB	
RUMP ANGLE	2.52	SLOPED	
THURL WIDTH	1.12	WIDE	
REAR LEG-SIDE	-1.2	POSTY	
REAR LEG-REAR	0.42	STRAIGHT	
FOOT ANGLE	0.63	STEEP	
FEET & LEGS SCORE	0.29	HIGH	
F. UDDER ATTACH.	1.71	STRONG	
REAR UDDER HEIGHT	1.02	HIGH	
REAR UDDER WIDTH	1.14	WIDE	
UDDER CLEFT	0.17	STRONG	
UDDER DEPTH	1.29	SHALLOW	
FRONT TEAT PLACE.	0.64	CLOSE	
REAR TEAT P. REAR	0.33	CLOSE	
TEAT LENGTH	-0.85	SHORT	

- *New TOP LPI /grazing pro Sire by Monteverdi*
- *Great daughter fertility with a DPR of 1.4*
- *Will breed Strong correct cows with wide rumps*
- *Ideal bull to use on Cows with High Pins*

EBI SEPT. 25 SOURCE ICBF		REL
EBI	54	53%
Prod. SI	85	76%
Fert. SI	-19	42%
Carbon SI	-29	54%
Calv. SI	46	46%
Beef SI	-3	37%
Maint. SI	-44	33%
Mgmt. Si	3	3%
Health SI	14	57%

CDCB USA Aug 25			
TPI 3253			
PRODUCTION			
Milk Lbs	521	Daus	0
Fat Lbs	75	Fat %	0.2
Protein Lbs	34	Protein %	0.06
OTHER TRAITS			
DPR	1.4	CCR	2.8
SCC	2.63	Mastitis	4.5
Productive Life		3.2	

PRODUCTION

Milk Kg	Fat Kg	Protein Kg	Solid Kg	Fat %	Prot %
408	19	13	32	0.05	-0.02

FERTILITY

Calving Interval	Survival
2.18	0.87

CALVING DIFFICULTY

Records	Dairy Heifer Diff	Rel	Risk
0	4.78	55	Low

MANAGEMENT

Milk Speed	Temp
-4.16	0.02

HEALTH

SCC	Mastitis	Lameness	TB
-0.25	-0.04	0	10.82

PRE-ORDER | ♀ SEXED-SEMEN | GENOMIC

FR1338 PROGENESIS TROY

PED

DOB	HO 100%	Beta Casein	aAa	HH6C
18/01/2022		A1/A2	342165	

HERD BOOK NUMBER
HOLCANM000014227001

SIRE: 3STAR OH RANGER RED-ET | MS: PEAK ALTAZAZZLE-ET | MGS: PROGENESIS POSITIVE

DAM: PROGENESIS ZAZZLE TITAN | MD: PROGENESIS POSITIVE TRILLIUM VG85 | MGD: PROGENESIS CHARLEY TULIP VG88

Gdam: PROGENESIS POSITIVE TRILLIUM VG85

SCAN ME FOR MOST RECENT PROOF

MILK SOLIDS | HIGH TYPE SIRE | HEALTH | NEW

08/2025 HA TYPE SUMMARY TPI 3101

PTAT 1.5 %R80 UDC 1.71
FLC 0.74 BWC 0.9

			-2 … +2
STATURE	1.48	TALL	
STRENGTH	0.76	STRONG	
BODY DEPTH	0.55	DEEP	
DAIRY FORM	0.62	OPEN RIB	
RUMP ANGLE	1.07	SLOPED	
THURL WIDTH	1.51	WIDE	
REAR LEG-SIDE	-0.05	POSTY	
REAR LEG-REAR	1.19	STRAIGHT	
FOOT ANGLE	1.4	STEEP	
FEET & LEGS SCORE	0.91	HIGH	
F. UDDER ATTACH.	2.7	STRONG	
REAR UDDER HEIGHT	1.93	HIGH	
REAR UDDER WIDTH	1.9	WIDE	
UDDER CLEFT	0.45	STRONG	
UDDER DEPTH	2.16	SHALLOW	
FRONT TEAT PLACE.	1.01	CLOSE	
REAR TEAT P. REAR	0.58	CLOSE	
TEAT LENGTH	-0.14	SHORT	

- *New Ranger red son; Red Carrier & Immunity Plus*
- *Will breed black stylish cows that will have huge capacity*
- *Incredible udder quality with no faults*
- *Ideal teat placement / teat length*

EBI SEPT. 25 SOURCE ICBF		REL
EBI	59	56%
Prod. SI	110	77%
Fert. SI	-33	46%
Carbon SI	-40	57%
Calv. SI	37	59%
Beef SI	25	39%
Maint. SI	-61	33%
Mgmt. Si	-3	6%
Health SI	23	60%

CDCB USA Aug 25			
TPI 3101			
PRODUCTION			
Milk Lbs	402	Daus	0
Fat Lbs	58	Fat %	0.15
Protein Lbs	35	Protein %	0.08
OTHER TRAITS			
DPR	-1.3	CCR	-0.9
SCC	2.78	Mastitis	1.6
Productive Life		2.9	

PRODUCTION

Milk Kg	Fat Kg	Protein Kg	Solid Kg	Fat %	Prot %
468	23	16	39	0.08	0.01

FERTILITY

Calving Interval	Survival
3.30	1.07

CALVING DIFFICULTY

Records	Dairy Heifer Diff	Rel	Risk
0	5.49	62	Low

MANAGEMENT

Milk Speed	Temp
5.81	-0.01

HEALTH

SCC	Mastitis	Lameness	TB
-0.32	-0.02	0.01	8.36

PRE-ORDER | ♀ SEXED-SEMEN | GENOMIC

FR1518 DENOVO 18732 HEXAGON-ET

PED

DOB	HO 100%	Beta Casein	aAa	HERD BOOK NUMBER
09/11/2021		A2/A2	3425	HOL840M003238258763

SIRE: PINE-TREE GARDNER-ET | MS: PINE-TREE ACURA-ET | MGS: CLEAR-ECHO JED JARED 745-ET

DAM: AOT ACURA HASTEY-ET | MD: AOT JARED HASKEL-ET VG 85 | MGD: COOKIECUTTER DTA HABITAN-ET EX90

3RD DAM: Cookiecutter Dta Habitan-ET EX-90

SCAN ME FOR MOST RECENT PROOF

MILK SOLIDS | HIGH TYPE SIRE | HEALTH | COMPONENT SPECIALIST | A2

08/2025 HA TYPE SUMMARY TPI 2984

PTAT 0.6 %R80 UDC -0.09

FLC 0.07 BWC 0.64

			-2 … +2
STATURE	0.65	TALL	
STRENGTH	0.8	STRONG	
BODY DEPTH	0.8	DEEP	
DAIRY FORM	0.62	OPEN RIB	
RUMP ANGLE	-0.38	HIGH PINS	
THURL WIDTH	0.84	WIDE	
REAR LEG-SIDE	1.18	SICKLE	
REAR LEG-REAR	0.09	STRAIGHT	
FOOT ANGLE	-0.16	LOW	
FEET & LEGS SCORE	0.3	HIGH	
F. UDDER ATTACH.	0.08	STRONG	
REAR UDDER HEIGHT	-0.137	LOW	
REAR UDDER WIDTH	0.77	WIDE	
UDDER CLEFT	-0.16	WEAK	
UDDER DEPTH	-0.14	DEEP	
FRONT TEAT PLACE.	-0.06	WIDE	
REAR TEAT P. REAR	-0.3	CLOSE	
TEAT LENGTH	0.43	LONG	

- *Gardner Son from the Halos via Cookiecutter DTA HABITAN*
- *Maintains High Production with a positive DPR Score*
- *Nice Body traits with Strength & depth*
- *Adds Teat Length*

EBI SEPT. 25 SOURCE ICBF		REL
EBI	31	54%
Prod. SI	98	76%
Fert. SI	-48	44%
Carbon SI	-29	54%
Calv. SI	38	47%
Beef SI	-7	36%
Maint. SI	-39	32%
Mgmt. Si	0	3%
Health SI	18	58%

CDCB USA Aug 25			
TPI 2984			
PRODUCTION			
Milk Lbs	311	Daus	0
Fat Lbs	46	Fat %	0.12
Protein Lbs	39	Protein %	0.11
OTHER TRAITS			
DPR	0.7	CCR	1.1
SCC	3.03	Mastitis	1
Productive Life	3.3		

PRODUCTION

Milk Kg	Fat Kg	Protein Kg	Solid Kg	Fat %	Prot %
357	18	14	32	0.06	0.04

FERTILITY

Calving Interval	Survival
3.35	-0.22

CALVING DIFFICULTY

Records	Dairy Heifer Diff	Rel	Risk
0	6.84	56	Moderate

MANAGEMENT

Milk Speed	Temp
-3.34	-0.02

HEALTH

SCC	Mastitis	Lameness	TB
-0.29	0	0.01	9.02

PRE-ORDER | ♀ SEXED-SEMEN | GENOMIC

FR1557 **PROGENESIS PERKY** PED

DOB 14/12/2021

HERD BOOK NUMBER HOLCANM000014226928

HO 100% | **Beta Casein** A1/A2 | **aAa** 423516

SIRE: RMD-DOTTERER SSI GAMEDAY-ET | MS: PEAK ALTAZAZZLE-ET | MGS: CAL-ROY-AL YODA-ET

DAM: PROGENESIS ZAZZLE PENGUIN | MD: PROGENESIS YODA PALOMA EX92 | MGD: PROGENESIS FORTUNE PALAU VG 87

GRANDDAM: PROGENESIS YODA PALOMA EX92

MILK SOLIDS | HIGH TYPE SIRE | HEALTH

SCAN ME FOR MOST RECENT PROOF

08/2025 HA TYPE SUMMARY TPI 3343

PTAT 1.21 %R80 UDC 1.1

FLC 0.12 BWC -0.04

			-2 … +2
STATURE	0.81	TALL	
STRENGTH	-0.12	FRAIL	
BODY DEPTH	0.02	DEEP	
DAIRY FORM	0.66	OPEN RIB	
RUMP ANGLE	0.54	SLOPED	
THURL WIDTH	0.97	WIDE	
REAR LEG-SIDE	0.07	SICKLE	
REAR LEG-REAR	-0.05	HOCK IN	
FOOT ANGLE	0.73	STEEP	
FEET & LEGS SCORE	0.35	HIGH	
F. UDDER ATTACH.	1.6	STRONG	
REAR UDDER HEIGHT	1.5	HIGH	
REAR UDDER WIDTH	1.21	WIDE	
UDDER CLEFT	0.21	STRONG	
UDDER DEPTH	1.29	SHALLOW	
FRONT TEAT PLACE.	0.53	CLOSE	
REAR TEAT P. REAR	0.17	CLOSE	
TEAT LENGTH	-0.53	SHORT	

EBI SEPT. 25 SOURCE ICBF		REL
EBI	**47**	**55%**
Prod. SI	122	76%
Fert. SI	-53	47%
Carbon SI	-32	55%
Calv. SI	21	46%
Beef SI	-10	37%
Maint. SI	-28	33%
Mgmt. Si	5	4%
Health SI	21	58%

CDCB USA Aug 25 TPI 3343			
PRODUCTION			
Milk Lbs	370	Daus	0
Fat Lbs	100	Fat %	0.32
Protein Lbs	37	Protein %	0.09
OTHER TRAITS			
DPR	-0.2	CCR	1
SCC	2.69	Mastitis	3
Productive Life		4	

PRODUCTION

Milk Kg	Fat Kg	Protein Kg	Solid Kg	Fat %	Prot %
403	30	15	45	0.24	0.02

FERTILITY

Calving Interval	Survival
4.14	0.36

CALVING DIFFICULTY

Records	Dairy Heifer Diff	Rel	Risk
0	8.82	54	Moderate

MANAGEMENT

Milk Speed	Temp
-6.49	0.05

HEALTH

SCC	Mastitis	Lameness	TB
-0.31	0	0.02	7.95

- *Top International Sire of Sons*
- *Gameday from a high component cow family*
- *Plus 1.9 for Overall Type Score; +2 Udder Score*
- *Breeds healthier cows*

PRE-ORDER | INTERNATIONAL DTR PROVEN | INT DTRS 294 | INT HERDS 55

ELI003209481088 **SANDY-VALLEY PENCHANT-ET** PED

DOB 11/10/2019

HERD BOOK NUMBER HOL840M003209481088

HO 100% | **Beta Casein** A1/A2 | **aAa** 432561 | HH5C; HMWC

SIRE: PINE-TREE-I PURSUIT | MS: WESTCOAST GUARANTEE | MGS: BACON-HILL PETY MODESTY-ET

DAM: SANDY-VALLEY PLEDGE-ET | MD: SANDY-VALLEY MD PLEASURE-ET | MGD: SANDY-VALLEY NU PERCIOUS-ET VG88

SANDY-VALLEY PENCHANT-ET

HEALTH | ROBOT READY | NEW

SCAN ME FOR MOST RECENT PROOF

08/2025 HA TYPE SUMMARY TPI 2969

PTAT 0.41 %R85 UDC 0.07

FLC 0.44 BWC 0.49

			-2 … +2
STATURE	0.34	TALL	
STRENGTH	0.39	STRONG	
BODY DEPTH	0.05	DEEP	
DAIRY FORM	-0.23	TIGHT	
RUMP ANGLE	-0.1	HIGH PINS	
THURL WIDTH	0.12	WIDE	
REAR LEG-SIDE	0.08	SICKLE	
REAR LEG-REAR	0.42	STRAIGHT	
FOOT ANGLE	0.41	STEEP	
FEET & LEGS SCORE	0.5	HIGH	
F. UDDER ATTACH.	0.15	STRONG	
REAR UDDER HEIGHT	0.13	HIGH	
REAR UDDER WIDTH	0.43	WIDE	
UDDER CLEFT	-0.06	WEAK	
UDDER DEPTH	0.41	SHALLOW	
FRONT TEAT PLACE.	-0.14	WIDE	
REAR TEAT P. REAR	-0.78	WIDE	
TEAT LENGTH	0.68	LONG	

EBI SEPT. 25 SOURCE ICBF		REL
EBI	**122**	**60%**
Prod. SI	79	86%
Fert. SI	33	48%
Carbon SI	-15	60%
Calv. SI	29	52%
Beef SI	9	39%
Maint. SI	-35	35%
Mgmt. Si	6	4%
Health SI	15	61%

CDCB USA Aug 25 TPI 2969			
PRODUCTION			
Milk Lbs	-292	Daus	294
Fat Lbs	27	Fat %	0.15
Protein Lbs	22	Protein %	0.12
OTHER TRAITS			
DPR	2.8	CCR	3.5
SCC	2.83	Mastitis	1.7
Productive Life		4.2	

PRODUCTION

Milk Kg	Fat Kg	Protein Kg	Solid Kg	Fat %	Prot %
238	14	11	25	0.09	0.05

FERTILITY

Calving Interval	Survival
-1.13	1.54

CALVING DIFFICULTY

Records	Dairy Heifer Diff	Rel	Risk
0	7.01	61	Moderate

MANAGEMENT

Milk Speed	Temp
-9.11	0.05

HEALTH

SCC	Mastitis	Lameness	TB
-0.31	-0.02	0.05	9.56

- *New Pursuit son with incredible daughter proof*
- *Exceptional Fertility Index (+33) & high DPR*
- *Moderate Stature & powerful frames*
- *Adds Teat Length – Robot ready*

PRE-ORDER | ♀ SEXED-ONLY | GENOMIC

FR2742 **TROPHY** PED

DOB 14/05/2023

HERD BOOK NUMBER HOLDEUM000365421470

HO 100% | **Beta Casein** A2/A2 | **aAa** 243 | HH5C

SIRE: PLAIN-KNOLL RENEGAD TROOPER | MS: S-S-I LEGACY SPOT LITE-ET | MGS: S-S-I PR RENEGADE-ET

DAM: BARB 17906 | MD: BARB 15984 VG87 | MGD: PENN-ENGLAND BARBA 13511-ET VG86

5th Dam: Richmond-FD S Barbara EX90

SCAN ME FOR MOST RECENT PROOF

MILK SOLIDS | HIGH TYPE SIRE | HEALTH | NEW | A2 A2

08/2025 HA TYPE SUMMARY TPI 3380

PTAT 0.94 %R80 UDC 1.69

FLC 1.48 BWC 0.23

			-2 … +2
STATURE	0.12	TALL	
STRENGTH	0.1	STRONG	
BODY DEPTH	-0.68	SHALLOW	
DAIRY FORM	-0.7	TIGHT	
RUMP ANGLE	-0.84	HIGH PINS	
THURL WIDTH	-0.82	NARROW	
REAR LEG-SIDE	-1.11	POSTY	
REAR LEG-REAR	1.97	STRAIGHT	
FOOT ANGLE	1.5	STEEP	
FEET & LEGS SCORE	1.26	HIGH	
F. UDDER ATTACH.	2.21	STRONG	
REAR UDDER HEIGHT	1.85	HIGH	
REAR UDDER WIDTH	1.13	WIDE	
UDDER CLEFT	0.63	STRONG	
UDDER DEPTH	1.99	SHALLOW	
FRONT TEAT PLACE.	0.5	CLOSE	
REAR TEAT P. REAR	0.47	CLOSE	
TEAT LENGTH	-0.14	SHORT	

EBI SEPT. 25 SOURCE ICBF		REL
EBI	78	56%
Prod. SI	107	76%
Fert. SI	-8	46%
Carbon SI	-29	56%
Calv. SI	16	52%
Beef SI	10	42%
Maint. SI	-33	35%
Mgmt. Si	-2	5%
Health SI	19	60%

CDCB USA Aug 25 TPI 3380			
PRODUCTION			
Milk Lbs	394	Daus	0
Fat Lbs	73	Fat %	0.21
Protein Lbs	43	Protein %	0.11
OTHER TRAITS			
DPR	1.6	CCR	3.4
SCC	2.77	Mastitis	1.4
Productive Life	6.2		

PRODUCTION

Milk Kg	Fat Kg	Protein Kg	Solid Kg	Fat %	Prot %
432	23	15	38	0.13	0.00

FERTILITY

Calving Interval	Survival
2.78	2.63

CALVING DIFFICULTY

Records	Dairy Heifer Diff	Rel	Risk
0	7.24	62	Moderate

MANAGEMENT

Milk Speed	Temp
3.34	-0.02

HEALTH

SCC	Mastitis	Lameness	TB
-0.21	0	0.01	7.73

- *Trooper Son with excellent components*
- *Daughters with superb fertility +1.6 DPR +6.2 Productive Life*
- *Smaller stature and positive strength*
- *4th highest Udder bull in top 200 GTPI list*

PRE-ORDER | ♀ SEXED-ONLY | GENOMIC

FR2741 **ZYRIAK** PED

DOB 10/07/2023

HERD BOOK NUMBER HOLDEUM001406872018

HO 100% | **Beta Casein** A1/A1 | **aAa**

SIRE: BADGER SSE TAOS ZYTHOS | MS: RMD-DOTTERER SSI GAMEDAY-ET | MGS: PINE-TREE CW LEGACY-ET

DAM: KINGS-RANSOM GAMEDY DEVY ET EX90 | MD: KINGS-RANSOM LGCY DAKOTA-ET EX90 | MGD: KINGS-RANSOM H DETERMINE-ET VG 85

Dam: Kings-Ransom Gamedy Devy-ET EX90

SCAN ME FOR MOST RECENT PROOF

MILK SOLIDS | HEALTH | NEW | ROBOT READY

08/2025 HA TYPE SUMMARY TPI 3290

PTAT 1.07 %R81 UDC 0.91

FLC 0.91 BWC -0.85

			-2 … +2
STATURE	-0.29	SHORT	
STRENGTH	-0.75	FRAIL	
BODY DEPTH	-0.76	SHALLOW	
DAIRY FORM	0.42	OPEN RIB	
RUMP ANGLE	0.15	SLOPED	
THURL WIDTH	0.09	WIDE	
REAR LEG-SIDE	0.03	SICKLE	
REAR LEG-REAR	0.8	STRAIGHT	
FOOT ANGLE	0.03	STEEP	
FEET & LEGS SCORE	0.89	HIGH	
F. UDDER ATTACH.	0.92	STRONG	
REAR UDDER HEIGHT	1.05	HIGH	
REAR UDDER WIDTH	0.98	WIDE	
UDDER CLEFT	0.2	STRONG	
UDDER DEPTH	0.42	SHALLOW	
FRONT TEAT PLACE.	0.66	CLOSE	
REAR TEAT P. REAR	0.59	CLOSE	
TEAT LENGTH	-0.05	SHORT	

EBI SEPT. 25 SOURCE ICBF		REL
EBI	38	53%
Prod. SI	98	75%
Fert. SI	-30	41%
Carbon SI	-26	53%
Calv. SI	16	51%
Beef SI	-7	37%
Maint. SI	-40	32%
Mgmt. Si	-3	4%
Health SI	31	59%

CDCB USA Aug 25 TPI 3290			
PRODUCTION			
Milk Lbs	335	Daus	0
Fat Lbs	82	Fat %	0.26
Protein Lbs	37	Protein %	0.1
OTHER TRAITS			
DPR	0.2	CCR	1.1
SCC	2.69	Mastitis	2.3
Productive Life	4.8		

PRODUCTION

Milk Kg	Fat Kg	Protein Kg	Solid Kg	Fat %	Prot %
334	23	12	35	0.16	0.02

FERTILITY

Calving Interval	Survival
2.28	0.14

CALVING DIFFICULTY

Records	Dairy Heifer Diff	Rel	Risk
0	8.27	61	Moderate

MANAGEMENT

Milk Speed	Temp
4.47	-0.2

HEALTH

SCC	Mastitis	Lameness	TB
-0.32	-0.03	0.01	6.25

- *Extreme components and +300 milk lbs*
- *Negative stature; great BCS & great udders*
- *EX90 Dam averaging 3.63% protein backed by 11 generation VG/EX*
- *Modern Pedigree; Robot ready*

PRE-ORDER | ♀ SEXED-ONLY | INTERNATIONAL DTR PROVEN | INT DTRS 2633 | INT HERDS 336

FR7533 BOMAZ EPISODE-ET

PED

DOB 14/06/2019

HERD BOOK NUMBER HOL840M003205704112

HO 100% | **Beta Casein** A2/A2 | **aAa** 423

SIRE: DENOVO 8084 ENTITY-ET | MS: BOMAZ ALTAROBSON-ET | MGS: WOODCREST MOGUL YODER-ET

DAM: BOMAZ ROBSON 49-ET VG 87 | MD: BOMAZ YODER 6993-ET VG85 | MGD: BOMAZ FRIDO 6185

Bomaz Episode

SCAN ME FOR MOST RECENT PROOF

MILK SOLIDS | A2 A2 | COMPONENT SPECIALIST | EASY CALVING SIRE | ROBOT READY

EBI SEPT. 25 SOURCE ICBF		REL
EBI	60	84%
Prod. SI	122	97%
Fert. SI	-38	81%
Carbon SI	-30	85%
Calv. SI	13	96%
Beef SI	12	76%
Maint. SI	-20	61%
Mgmt. Si	-1	40%
Health SI	2	72%

IRISH DAUGHTER PRODUCTION

Highest Lactation 1 (Based on Milk Solids)	Milk Kg	Fat Kg	Protein Kg	Solid Kg	Fat %	Prot %
	7107	296	245	541	4.16	3.45

LINEAR EVALUATION - INTERBULL 2025

STATURE	2.03
CHEST WIDTH	-1.19
BODY DEPTH	-0.35
ANGULARITY	0.66
RUMP ANGLE	1.42
RUMP WIDTH	1.69
REAR LEG SET	0.42
LOCOMOTION	0.35
FOOT ANGLE	-1.07
FORE UDDER	2.31
REAR UDDER	2.71
UDDER SUPPORT	1.8
UDDER DEPTH	2.89
TEAT PLACEMENT	2.66
TEAT LENGTH	0.31
BCS	-0.55
OVERALL TYPE	1.73
OVERALL UDDER	2.22
OVERALL F&L	-0.17

PRODUCTION

Milk Kg	Fat Kg	Protein Kg	Solid Kg	Fat %	Prot %
274	27	14	41	0.28	0.07

FERTILITY

Calving Interval	Survival
2.62	-0.17

CALVING DIFFICULTY

Records	Dairy Heifer Diff	Rel	Risk
822	6.58	94	Low

MANAGEMENT

Milk Speed	Temp
-0.11	-0.02

HEALTH

SCC	Mastitis	Lameness	TB
-0.16	0.04	0.03	10.33

IRISH DTRS 299 | IRISH HERDS 103

- *Daughter Proven internationally*
- *Exceptional dam performance; produced over 1250kgs of Milk solids in her 2nd lactation*
- *Dam VG87 averaged over 9% Fat and Protein across 2 lactations*
- *Impressive Irish Daughters Performance*

PRE-ORDER | INTERNATIONAL DTR PROVEN | INT DTRS 1448 | INT HERDS 70

FR8307 WINSTAR GRAZIANO-ET

PED

DOB 02/06/2020

HERD BOOK NUMBER HOL840M003212150599

HO 100% | **Beta Casein** A1/A2 | **aAa** 432561 | HH6C

SIRE: PEAK ALTAZAZZLE-ET | MS: ABS CRIMSON-ET | MGS: S-S-I MONTROSS JEDI-ET

DAM: WINSTAR CRIMSON GEM-ET VG86 | MD: SEAGULL-BAY JEDI MIRAGE-ET VG88 | MGD: IHG NOMINEE MER 9040-ET VG85

DTR: PROGENESIS WC 13179

SCAN ME FOR MOST RECENT PROOF

MILK SOLIDS | HEALTH | COMPONENT SPECIALIST | EASY CALVING SIRE

EBI SEPT. 25 SOURCE ICBF		REL
EBI	161	70%
Prod. SI	115	91%
Fert. SI	48	59%
Carbon SI	-19	70%
Calv. SI	32	93%
Beef SI	-18	53%
Maint. SI	-18	38%
Mgmt. Si	4	4%
Health SI	18	60%

CDCB USA Aug 25
TPI 3082

PRODUCTION			
Milk Lbs	-630	Daus	1448
Fat Lbs	80	Fat %	0.41
Protein Lbs	21	Protein %	0.16
OTHER TRAITS			
DPR	1	CCR	3.2
SCC	2.67	Mastitis	1.9
Productive Life		2.6	

08/2025 HA TYPE SUMMARY TPI 3082

PTAT -0.26 %R95 UDC -0.35
FLC -0.13 BWC -0.4

STATURE	-0.51	SHORT
STRENGTH	-0.51	FRAIL
BODY DEPTH	-0.77	SHALLOW
DAIRY FORM	-0.44	TIGHT
RUMP ANGLE	0.18	SLOPED
THURL WIDTH	-0.33	NARROW
REAR LEG-SIDE	-1.87	POSTY
REAR LEG-REAR	0.14	STRAIGHT
FOOT ANGLE	0.95	STEEP
FEET & LEGS SCORE	-0.32	LOW
F. UDDER ATTACH.	0.81	STRONG
REAR UDDER HEIGHT	-1.42	LOW
REAR UDDER WIDTH	-1.05	NARROW
UDDER CLEFT	-0.71	WEAK
UDDER DEPTH	0.54	SHALLOW
FRONT TEAT PLACE.	-0.07	WIDE
REAR TEAT P. REAR	-0.7	WIDE
TEAT LENGTH	0.46	LONG

PRODUCTION

Milk Kg	Fat Kg	Protein Kg	Solid Kg	Fat %	Prot %
350	26	14	40	0.21	0.04

FERTILITY

Calving Interval	Survival
-1.95	1.87

CALVING DIFFICULTY

Records	Dairy Heifer Diff	Rel	Risk
406	5.06	92	Low

MANAGEMENT

Milk Speed	Temp
-0.11	0.03

HEALTH

SCC	Mastitis	Lameness	TB
-0.22	0	0.01	8.07

- *Easy calving for Heifers*
- *Daughter Proven internationally*
- *Plus 1.6 for Overall Type Score; +1.9 Udder Score*
- *Breeds healthy; long lasting cows*

PRE-ORDER | ♀ SEXED-SEMEN | INTERNATIONAL DTR PROVEN | INT DTRS 10247 | INT HERDS 2079

FR9702 WESTCOAST ALMAMATER

PED

DOB 13/08/2018

HERD BOOK NUMBER HOLCANM000013127706

HO 100% | **Beta Casein** A2/A2 | **aAa** 423165

SIRE: WESTCOAST ALCOVE | MS: IHG MONTANA-ET | MGS: COGENT SUPERSHOT

DAM: WESTCOAST MONTANA RIZA 4700 VG87 | MD: WESTCOAST SUPERSHOT RIZA 2951 GP 80 | MGD: EDG RUBY UNO RIZA-ET EX91

Dam: WESTCOAST MONTANA RIZA 4700 VG87

SCAN ME FOR MOST RECENT PROOF

STRENGTH | HEALTH | A2 A2 | ROBOT READY

EBI SEPT. 25 SOURCE ICBF		REL
EBI	**89**	**84%**
Prod. SI	60	96%
Fert. SI	11	84%
Carbon SI	-16	86%
Calv. SI	25	96%
Beef SI	12	78%
Maint. SI	-28	59%
Mgmt. Si	11	27%
Health SI	15	71%

IRISH DAUGHTER PRODUCTION

Highest Lactation 3 (Based on Milk Solids)	Milk Kg	Fat Kg	Protein Kg	Solid Kg	Fat %	Prot %
	8246	343	280	623	4.16	3.4

LINEAR EVALUATION - INTERBULL 2025

		-5 … +5
STATURE	0.93	
CHEST WIDTH	0.64	
BODY DEPTH	0.38	
ANGULARITY	0.17	
RUMP ANGLE	2.64	
RUMP WIDTH	0.11	
REAR LEG SET	-0.81	
LOCOMOTION	2.46	
FOOT ANGLE	1.85	
FORE UDDER	3.89	
REAR UDDER	3.41	
UDDER SUPPORT	2.2	
UDDER DEPTH	3.06	
TEAT PLACEMENT	1.81	
TEAT LENGTH	2.1	
BCS	0.98	
OVERALL TYPE	2.88	
OVERALL UDDER	2.64	
OVERALL F&L	1.84	

PRODUCTION

Milk Kg	Fat Kg	Protein Kg	Solid Kg	Fat %	Prot %
249	11	9	20	0.02	0.02

FERTILITY

Calving Interval	Survival
-0.57	0.30

CALVING DIFFICULTY

Records	Dairy Heifer Diff	Rel	Risk
880	6.83	94	Low

MANAGEMENT

Milk Speed	Temp
-14.56	0.09

HEALTH

SCC	Mastitis	Lameness	TB
-0.23	0	0.01	9.1

IRISH DTRS 118 | IRISH HERDS 52

- *Daughter Proven internationally, + 1.5 DPR*
- *+2.9 for Overall Type Score; +2.6 Udder and +1.8 Feet & Legs Score*
- *Tremendous Udders; adds Teat Length*
- *Irish milking daughters impress*

PRE-ORDER | INTERNATIONAL DTR PROVEN | INT DTRS 2190 | INT HERDS 672

S4097 WESTCOAST RETROLOOK

PED

DOB 15/12/2019

HERD BOOK NUMBER HOLCANM000013442778

HO 100% | **Beta Casein** | **aAa** 423561

SIRE: PROGENESIS MAESTRO | MS: WESTCOAST ALCOVE | MGS: IHG MONTANA-ET

DAM: WESTCOAST ALCOVE RIZA 7512 EX92 | MD: WESTCOAST MONTANA RIZA 4700 VG87 | MGD: WESTCOAST SUPERSHOT RIZA 2951 GP 80

Dam: WESTCOAST ALCOVE RIZA 7512 EX92

SCAN ME FOR MOST RECENT PROOF

STRENGTH | MILK SOLIDS | NEW

EBI SEPT. 25 SOURCE ICBF		REL
EBI	**73**	**69%**
Prod. SI	101	92%
Fert. SI	-6	71%
Carbon SI	-26	69%
Calv. SI	30	67%
Beef SI	10	40%
Maint. SI	-44	34%
Mgmt. Si	4	5%
Health SI	4	61%

CDCB USA Aug 25 — TPI 2917

PRODUCTION			
Milk Lbs	347	Daus	2190
Fat Lbs	49	Fat %	0.13
Protein Lbs	42	Protein %	0.11
OTHER TRAITS			
DPR	-1.8	CCR	-1.8
SCC	2.92	Mastitis	1.6
Productive Life	2.5		

08/2025 HA TYPE SUMMARY TPI 2917

PTAT -0.05 %R90 UDC 0.03 FLC -0.1 BWC 0.92

			-2 … +2
STATURE	-0.68	SHORT	
STRENGTH	0.68	STRONG	
BODY DEPTH	0.03	DEEP	
DAIRY FORM	-1.04	TIGHT	
RUMP ANGLE	1.84	SLOPED	
THURL WIDTH	0.56	WIDE	
REAR LEG-SIDE	0.66	SICKLE	
REAR LEG-REAR	-0.55	HOCK IN	
FOOT ANGLE	0.16	STEEP	
FEET & LEGS SCORE	-0.16	LOW	
F. UDDER ATTACH.	0.22	STRONG	
REAR UDDER HEIGHT	-0.45	LOW	
REAR UDDER WIDTH	-0.05	NARROW	
UDDER CLEFT	0.01	STRONG	
UDDER DEPTH	-0.11	DEEP	
FRONT TEAT PLACE.	-0.13	WIDE	
REAR TEAT P. REAR	0.48	CLOSE	
TEAT LENGTH	0.6	LONG	

PRODUCTION

Milk Kg	Fat Kg	Protein Kg	Solid Kg	Fat %	Prot %
376	19	15	34	0.07	0.04

FERTILITY

Calving Interval	Survival
2.02	1.86

CALVING DIFFICULTY

Records	Dairy Heifer Diff	Rel	Risk
0	6.41	59	Moderate

MANAGEMENT

Milk Speed	Temp
-8.11	0.02

HEALTH

SCC	Mastitis	Lameness	TB
-0.18	0.02	0.02	10.89

- *Half brother to the world famous bull Rock n Roll*
- *Tremendous Cow Family*
- *Adds huge strength and body condition*
- *Will really improve feet and legs in herd*

PRE-ORDER	SEXED-SEMEN	INTERNATIONAL DTR PROVEN	INT DTRS	INT HERDS
			388	90

FR1449 DENOVO 16703 PERCY-ET

PED

DOB	HERD BOOK NUMBER
24/01/2020	HOL840M003210133212

HO 100%	Beta Casein	aAa
	A1/A2	

SIRE: DENOVO 2800 PRINCE-ET	MS: MELARRY JOSUPER FRAZZLED-ET	MGS: DE-SU FERDINAND 12489-ET
DAM: DENOVO FRAZZLED 8620	MD: DE-SU FERDINAND 5946-ET	MGD: DE-SU HALOGEN 4109-ET VG85

5TH DAM: De-Su 520-ET EX-90

SCAN ME FOR MOST RECENT PROOF

MILK SOLIDS · HIGH TYPE SIRE · COMPONENT SPECIALIST

EBI SEPT. 25 SOURCE ICBF		REL
EBI	107	67%
Prod. SI	116	91%
Fert. SI	-15	55%
Carbon SI	-20	67%
Calv. SI	23	80%
Beef SI	-9	45%
Maint. SI	-10	40%
Mgmt. Si	9	13%
Health SI	13	62%

08/2025 HA TYPE SUMMARY TPI 2996

PTAT 0.83 %R87 UDC 0.6

FLC -0.1 BWC 0.89

			-2 … +2
STATURE	0.55	TALL	
STRENGTH	1.09	STRONG	
BODY DEPTH	1.14	DEEP	
DAIRY FORM	0.31	OPEN RIB	
RUMP ANGLE	0.62	SLOPED	
THURL WIDTH	0.22	WIDE	
REAR LEG-SIDE	-0.98	POSTY	
REAR LEG-REAR	0.15	STRAIGHT	
FOOT ANGLE	0.59	STEEP	
FEET & LEGS SCORE	-0.02	LOW	
F. UDDER ATTACH.	0.9	STRONG	
REAR UDDER HEIGHT	0.89	HIGH	
REAR UDDER WIDTH	0.59	WIDE	
UDDER CLEFT	0.45	STRONG	
UDDER DEPTH	0.63	SHALLOW	
FRONT TEAT PLACE.	0.04	CLOSE	
REAR TEAT P. REAR	0.07	CLOSE	
TEAT LENGTH	-0.05	SHORT	

CDCB USA Aug 25 TPI 2996			
PRODUCTION			
Milk Lbs	-530	Daus	388
Fat Lbs	76	Fat %	0.38
Protein Lbs	20	Protein %	0.14
OTHER TRAITS			
DPR	-1.4	CCR	-0.7
SCC	2.73	Mastitis	2.1
Productive Life	1.9		

PRODUCTION

Milk Kg	Fat Kg	Protein Kg	Solid Kg	Fat %	Prot %
283	25	14	39	0.24	0.07

FERTILITY

Calving Interval	Survival
2.04	1.14

CALVING DIFFICULTY

Records	Dairy Heifer Diff	Rel	Risk
35	8.02	68	Moderate

MANAGEMENT

Milk Speed	Temp
-19.66	0.03

HEALTH

SCC	Mastitis	Lameness	TB
-0.21	-0.04	0.01	10.53

- *+3.2 for Overall Type Score; +3.4 Udder and +1.3 Feet & Legs Score*
- *Prince Son*
- *Nice balance of Strength & Dairyness*
- *Breeds healthy Long Lasting cows*

PRE-ORDER	SEXED-SEMEN	INTERNATIONAL DTR PROVEN	INT DTRS	INT HERDS
			323	166

FR8697 WESTCOAST MIDMARCH

PED

DOB	HERD BOOK NUMBER
29/06/2020	HOLCANM000013636750

HO 100%	Beta Casein	aAa
	A2/A2	243615

SIRE: CLAYNOOK ZASBERILLA	MS: S-S-I PR RENEGADE-ET	MGS: ENDCO SUPERHERO-ET
DAM: FLY-HIGHER RNEGADE MARCH-ET	MD: FLY-HIGHER HERO MISS-ET VG86	MGD: FLY-HIGHER RUBI HAPPY-ET VG86

WESTCOAST MIDMARCH

SCAN ME FOR MOST RECENT PROOF

HEALTH · A2 A2 · COMPONENT SPECIALIST · EASY CALVING SIRE

EBI SEPT. 25 SOURCE ICBF		REL
EBI	46	65%
Prod. SI	90	90%
Fert. SI	-38	45%
Carbon SI	-30	65%
Calv. SI	33	93%
Beef SI	8	50%
Maint. SI	-40	39%
Mgmt. Si	1	8%
Health SI	21	61%

08/2025 HA TYPE SUMMARY TPI 3168

PTAT 1.58 %R85 UDC 1.48

FLC 0.97 BWC 1

			-2 … +2
STATURE	0.86	TALL	
STRENGTH	0.97	STRONG	
BODY DEPTH	0.42	DEEP	
DAIRY FORM	-0.04	TIGHT	
RUMP ANGLE	-0.64	HIGH PINS	
THURL WIDTH	0.33	WIDE	
REAR LEG-SIDE	-0.58	POSTY	
REAR LEG-REAR	0.92	STRAIGHT	
FOOT ANGLE	0.91	STEEP	
FEET & LEGS SCORE	1.15	HIGH	
F. UDDER ATTACH.	2.57	STRONG	
REAR UDDER HEIGHT	1.23	HIGH	
REAR UDDER WIDTH	1.5	WIDE	
UDDER CLEFT	0.48	STRONG	
UDDER DEPTH	1.8	SHALLOW	
FRONT TEAT PLACE.	1.34	CLOSE	
REAR TEAT P. REAR	1.01	CLOSE	
TEAT LENGTH	-0.59	SHORT	

CDCB USA Aug 25 TPI 3168			
PRODUCTION			
Milk Lbs	-50	Daus	323
Fat Lbs	71	Fat %	0.28
Protein Lbs	31	Protein %	0.12
OTHER TRAITS			
DPR	0.3	CCR	0.8
SCC	2.9	Mastitis	1.5
Productive Life	1.9		

PRODUCTION

Milk Kg	Fat Kg	Protein Kg	Solid Kg	Fat %	Prot %
194	21	10	31	0.22	0.05

FERTILITY

Calving Interval	Survival
2.74	-0.01

CALVING DIFFICULTY

Records	Dairy Heifer Diff	Rel	Risk
484	4.37	91	Low

MANAGEMENT

Milk Speed	Temp
0.80	0.02

HEALTH

SCC	Mastitis	Lameness	TB
-0.18	-0.01	-0.01	7.37

- *Easy calving for Heifers*
- *+3 for Overall Type Score; +3.3 Udder and +1.4 Feet & Legs Score*
- *Half Brother to Earlybird; Zasberilla son from Renegade dam*
- *Maintains good Body Condition Score*

SEXED-SEMEN

GENOMIC

FR9881 (IG)LISDUFF NAPOLEON ET

PED

DOB	HO 100%	Beta Casein	aAa
12/02/2023		A1/A2	

HERD BOOK NUMBER
HOLIRLM224508748032

SIRE: PROGENESIS NAPAVALLEY	MS: FLY-HIGHER MOD CADE-ET	MGS: DE-SU HAGLEY 12144-ET
DAM: LISDUFF LETALE 55 VG 85	MD: LISDUFF LETALE 42 5081 VG 85	MGD: LISDUFF LETALE 15 ET EX 90 4E

Bred By: John J O'Sullivan; Whitechurch; Cork Co Cork

Dam: LISDUFF LETALE 55 VG 85

SCAN ME FOR MOST RECENT PROOF

MILK SOLIDS · HIGH TYPE SIRE · HEALTH · FERTILITY IMPROVER · EASY CALVING SIRE

EBI SEPT. 25 SOURCE ICBF		REL
EBI	215	61%
Prod. SI	85	79%
Fert. SI	92	46%
Carbon SI	-7	61%
Calv. SI	39	91%
Beef SI	7	47%
Maint. SI	-28	39%
Mgmt. Si	4	12%
Health SI	23	63%

- *High EBI with nice balance between milk and fertility*
- *+2.5 for Overall Type Score; +2.4 Udder and +1.2 Feet & Legs Score*
- *Dam and MGDam are both VG 85 Cows*
- *10 Gens VG/EX Cows from the Letale Cow Family*

DAM YIELDS	Milk KGS	Fat KGS	PTN KGS	Solids	Fat %	PTN %
Highest Lact No. 1	6306	292	234	526	4.63	3.71
Average Across Lifetime	6306	292	234	526	4.63	3.71
Lifetime Production: 1 Lact	6306	292	234	526	4.63	3.71

LINEAR EVALUATION - INTERBULL 2025

STATURE	1.97
CHEST WIDTH	0.21
BODY DEPTH	-0.52
ANGULARITY	-0.28
RUMP ANGLE	-0.28
RUMP WIDTH	0.46
REAR LEG SET	-2.71
LOCOMOTION	1.59
FOOT ANGLE	2.71
FORE UDDER	4.03
REAR UDDER	2.11
UDDER SUPPORT	2.42
UDDER DEPTH	4.22
TEAT PLACEMENT	-0.09
TEAT LENGTH	-2.09
BCS	0.92
OVERALL TYPE	2.5
OVERALL UDDER	2.43
OVERALL F&L	1.19

PRODUCTION

Milk Kg	Fat Kg	Protein Kg	Solid Kg	Fat %	Prot %
171	13	11	24	0.10	0.09

FERTILITY

Calving Interval	Survival
-5.46	1.51

CALVING DIFFICULTY

Records	Dairy Heifer Diff	Rel	Risk
290	4.85	70	Low

MANAGEMENT

Milk Speed	Temp
-8.52	0.02

HEALTH

SCC	Mastitis	Lameness	TB
-0.2	-0.02	0	7.16

♀ SEXED-SEMEN

GENOMIC

FR2536 (IG)BOWERSWOOD CASHBACK

PED

DOB	HO 100%	Beta Casein	aAa	HERD BOOK NUMBER
20/02/2024		A1/A2	243165	HOLIRLM225349463308

SIRE: SANDY-VALLEY MCGRAW-ET	MS: LARS-ACRES SUPER NERD-ET	MGS: S-S-I HALOGEN PREMIER-ET
DAM: BOWERSWOOD NERD GOLD VG 86	MD: BOWERSWOOD PREMIER GOLD VG 89	MGD: BOWERSWOOD GJM GOLDEN

Bred By: Derek Ryan; Mullinahone; Thurles Co Tipperary

Dam: BOWERSWOOD NERD GOLD VG86

SCAN ME FOR MOST RECENT PROOF

MILK SOLIDS · FERTILITY IMPROVER · NEW

EBI SEPT. 25 SOURCE ICBF		REL
EBI	200	53%
Prod. SI	90	73%
Fert. SI	95	36%
Carbon SI	-6	53%
Calv. SI	29	54%
Beef SI	-4	42%
Maint. SI	-11	37%
Mgmt. Si	-1	8%
Health SI	9	60%

- *Production; components & fertility*
- *Pure Protein pedigree - 'Eastland Golden' cow family*
- *Great udders +2.30 and Ex. Locomotion*
- *VG86 Dam & VG89 GDAM; farmer friendly cows*

DAM YIELDS	Milk KGS	Fat KGS	PTN KGS	Solids	Fat %	PTN %
Highest Lact No. 1	6703	291	235	526	4.35	3.51
Average Across Lifetime	6430	294	226	520	4.59	3.52
Lifetime Production: 2 Lact	12860	588	453	1041	4.57	3.52

LINEAR EVALUATION - INTERBULL 2025

		-5 … +5
STATURE	1.19	
CHEST WIDTH	-0.8	
BODY DEPTH	-2.06	
ANGULARITY	-0.57	
RUMP ANGLE	1.16	
RUMP WIDTH	-0.5	
REAR LEG SET	0.12	
LOCOMOTION	1.1	
FOOT ANGLE	-0.16	
FORE UDDER	3.83	
REAR UDDER	3.39	
UDDER SUPPORT	1.73	
UDDER DEPTH	4.5	
TEAT PLACEMENT	0.25	
TEAT LENGTH	-2.1	
BCS	0.44	
OVERALL TYPE	1.99	
OVERALL UDDER	2.29	
OVERALL F&L	0.08	

PRODUCTION

Milk Kg	Fat Kg	Protein Kg	Solid Kg	Fat %	Prot %
172	17	11	28	0.17	0.08

FERTILITY

Calving Interval	Survival
-5.71	1.47

CALVING DIFFICULTY

Records	Dairy Heifer Diff	Rel	Risk
0	5.38	64	Low

MANAGEMENT

Milk Speed	Temp
15.17	0.06

HEALTH

SCC	Mastitis	Lameness	TB
-0.18	-0.03	0.02	10.74

♀ SEXED-SEMEN

GENOMIC

FR9842 (IG)BALLYDEHOB RINGO

PED

DOB	HO 97%; FR 3%	Beta Casein	aAa
12/10/2022		A1/A2	243615

HERD BOOK NUMBER
HOLIRLM224529752742

SIRE: (IG) BALLINTOSIG RING 0	MS: WESTCOAST YAMASKA VG 86	MGS: PLAIN-KNOLL KING ROYAL-ET
DAM: BALLYDEHOB YAMASK TRIXIE EX 91	MD: BALLYDEHOB KROYAL TRIXIE EX 92 3E	MGD: BALLYDEHOB TRIXI GZY EX 90

Ballydehob Trixie OJ; 4th Dam EX 94 (Left) - Ireland's Top Lifetime Production Cow; BALLYDEHOB YAMASK TRIXIE Dam EX91 (Right)

Bred By: Robert Shannon; Ballydehob; Co Cork

SCAN ME FOR MOST RECENT PROOF

MILK SOLIDS · HEALTH · FERTILITY IMPROVER · EASY CALVING SIRE

EBI SEPT. 25 SOURCE ICBF		REL
EBI	222	65%
Prod. SI	75	82%
Fert. SI	79	50%
Carbon SI	-5	65%
Calv. SI	36	93%
Beef SI	18	49%
Maint. SI	-6	46%
Mgmt. Si	-2	25%
Health SI	27	67%

- *Outcross Pedigree with 22 Kgs of Solids -New Base*
- *Exceptional EX91 dam; produced in excess of 1,000 kgs of Milk solids in 4th lactation*
- *8 Gens of VG/EX from the Trixie family- Ballydehob*
- *High EBI with good balance between milk and fertility*

DAM YIELDS	Milk KGS	Fat KGS	PTN KGS	Solids	Fat %	PTN %
Highest Lact No. 4	11172	611	434	1045	5.46	3.89
Average Across Lifetime	9568	505	361	866	5.26	3.76
Lifetime Production: 4 Lact	38272	2019	1443	3462	5.28	3.77

LINEAR EVALUATION - INTERBULL 2025

		-5 … +5
STATURE	1	
CHEST WIDTH	0.01	
BODY DEPTH	-0.13	
ANGULARITY	0.36	
RUMP ANGLE	1.29	
RUMP WIDTH	0.21	
REAR LEG SET	-0.01	
LOCOMOTION	1.32	
FOOT ANGLE	0.81	
FORE UDDER	2.17	
REAR UDDER	1.77	
UDDER SUPPORT	-0.11	
UDDER DEPTH	0.66	
TEAT PLACEMENT	-0.05	
TEAT LENGTH	-1.3	
BCS	0.2	
OVERALL TYPE	0.69	
OVERALL UDDER	0.8	
OVERALL F&L	0.82	

PRODUCTION

Milk Kg	Fat Kg	Protein Kg	Solid Kg	Fat %	Prot %
69	15	7	22	0.20	0.09

FERTILITY

Calving Interval	Survival
-4.31	1.97

CALVING DIFFICULTY

Records	Dairy Heifer Diff	Rel	Risk
499	5.97	77	Low

MANAGEMENT

Milk Speed	Temp
9.23	0.02

HEALTH

SCC	Mastitis	Lameness	TB
-0.12	-0.02	-0.01	5.28

♀ SEXED-SEMEN

GENOMIC

FR9289 (IG) JOHNSWELL RORY

PED

DOB	HO 94%; FR 6%	Beta Casein	aAa	HH3C	HERD BOOK NUMBER
06/02/2022		A2/A2			HOLIRLM217088671347

SIRE: MB AMAX RDC	MS: GORTCREEN SEBASTAIN	MGS: (IG) RHINCRUE SUPER DANO 12
DAM: JOHNSWELL FR2314 BEAUTY 1027 EX 90	MD: JOHNSWELL RPA BEAUTY	MGD: JOHNSWELL PIM BEAUTY 3 VG 85

Bred By: Fintan W Flanagan; Johnswell; Co Kilkenny

DAM: JOHNSWELL FR2314 BEAUTY 1027 EX 90

SCAN ME FOR MOST RECENT PROOF

STRENGTH | COMPONENT SPECIALIST | MILK SOLIDS | HEALTH | A2 A2

EBI SEPT. 25 SOURCE ICBF		REL
EBI	234	64%
Prod. SI	95	81%
Fert. SI	77	46%
Carbon SI	-8	64%
Calv. SI	41	92%
Beef SI	13	55%
Maint. SI	-1	43%
Mgmt. Si	-1	17%
Health SI	17	63%

- *High EBI with good balance between milk and fertility*
- *Easy calving for Heifers*
- *Nice Linear profile from an EX 90 Dam*
- *Progeny display Strength & Width*

DAM YIELDS	Milk KGS	Fat KGS	PTN KGS	Solids	Fat %	PTN %
Highest Lact No. 2	7355	356	276	632	4.84	3.76
Average Across Lifetime	6693	320	249	570	4.78	3.72
Lifetime Production: 3 Lact	20080	961	748	1709	4.79	3.73

LINEAR EVALUATION - INTERBULL 2025

		-5 … +5
STATURE	0.36	
CHEST WIDTH	0.57	
BODY DEPTH	-0.63	
ANGULARITY	-0.08	
RUMP ANGLE	-0.55	
RUMP WIDTH	0.46	
REAR LEG SET	0.41	
LOCOMOTION	1.18	
FOOT ANGLE	0.69	
FORE UDDER	0.49	
REAR UDDER	0.76	
UDDER SUPPORT	-1.1	
UDDER DEPTH	0.58	
TEAT PLACEMENT	-1.44	
TEAT LENGTH	-1.26	
BCS	0.74	
OVERALL TYPE	0.64	
OVERALL UDDER	0.18	
OVERALL F&L	0.87	

PRODUCTION

Milk Kg	Fat Kg	Protein Kg	Solid Kg	Fat %	Prot %
252	17	13	30	0.11	0.07

FERTILITY

Calving Interval	Survival
-4.33	1.54

CALVING DIFFICULTY

Records	Dairy Heifer Diff	Rel	Risk
514	6.02	77	Low

MANAGEMENT

Milk Speed	Temp
4.32	0.01

HEALTH

SCC	Mastitis	Lameness	TB
-0.1	0	-0.02	7.42

SEXED-SEMEN

GENOMIC

FR2534 (IG)PARKDUV MAGICAL

PED

DOB	HO 81%; FR 19%	Beta Casein	aAa
05/02/2024		A2/A2	516342

HERD BOOK NUMBER
HOLIRLM222061943347

SIRE: (IG)OLCASTLETOWN MOJO	MS: OLCASTLETOWN TIERNAN	MGS: (IG) MONABROGUE EBONY
DAM: PARKDUV JERRI 148	MD: PARKDUV JERRI 122	MGD: PARKDUV JERRI 100 G 76

Bred By: Kevin Downing; Whitechurch; Co Cork

Gdam: PARKDUV JERRI 122

SCAN ME FOR MOST RECENT PROOF

MILK SOLIDS A2 A2 FERTILITY IMPROVER NEW

EBI SEPT. 25 SOURCE ICBF		REL
EBI	280	55%
Prod. SI	107	76%
Fert. SI	106	37%
Carbon SI	6	56%
Calv. SI	36	60%
Beef SI	8	44%
Maint. SI	14	42%
Mgmt. Si	-6	11%
Health SI	10	60%

- *A MOJO Son from the High Component "Jerri" family @ Parkduv*
- *4 generations still on farm; all over 3.7% protein*
- *Still has 27 Kgs of Solids on new base*
- *Nice balance between milk and fertility*

DAM YIELDS	Milk KGS	Fat KGS	PTN KGS	Solids	Fat %	PTN %
Highest Lact No. 1	6266	270	231	501	4.31	3.68
Average Across Lifetime	6266	270	231	501	4.31	3.68
Lifetime Production: 1 Lact	6266	270	231	501	4.31	3.69

LINEAR EVALUATION - INTERBULL 2025

		-5 … +5
STATURE	-0.82	
CHEST WIDTH	-1.14	
BODY DEPTH	-1.84	
ANGULARITY	-0.71	
RUMP ANGLE	0.59	
RUMP WIDTH	-1.39	
REAR LEG SET	-0.44	
LOCOMOTION	-0.8	
FOOT ANGLE	-0.67	
FORE UDDER	-0.73	
REAR UDDER	-0.47	
UDDER SUPPORT	-0.82	
UDDER DEPTH	-1.01	
TEAT PLACEMENT	0.45	
TEAT LENGTH	-2.25	
BCS	0.37	
OVERALL TYPE	-0.93	
OVERALL UDDER	-0.52	
OVERALL F&L	-0.64	

PRODUCTION

Milk Kg	Fat Kg	Protein Kg	Solid Kg	Fat %	Prot %
54	15	12	27	0.23	0.17

FERTILITY

Calving Interval	Survival
-6.67	1.28

CALVING DIFFICULTY

Records	Dairy Heifer Diff	Rel	Risk
0	5.58	69	Low

MANAGEMENT

Milk Speed	Temp
18.17	0

HEALTH

SCC	Mastitis	Lameness	TB
0.01	0.02	0	7.13

SEXED-SEMEN | GENOMIC

FR9124 (IG)BALMLAG LEDGER

PED

DOB	HERD BOOK NUMBER
23/01/2022	HOLIRLM212228032155

HO 88%; FR 12%	Beta Casein	aAa
	A1/A2	432516

SIRE: PINE-TREE LAWSON LARRY-ET	MS: (IG) BALLYGOWN ALBERT	MGS: (IG) BALLINABORTA PRIMO
DAM: BALMLAG FR4513 IVY 1909 VG 85	MD: BALMLAG PBM IVY 1206 GP 82	MGD: BALMLAG WUH IVY 801 VG 87

Bred by: Alan Farrell; Churchtown; Mallow Co Cork

SCAN ME FOR MOST RECENT PROOF

COMPONENT SPECIALIST | MILK SOLIDS | EASY CALVING SIRE

EBI SEPT. 25 SOURCE ICBF		REL
EBI	214	65%
Prod. SI	84	82%
Fert. SI	68	46%
Carbon SI	1	65%
Calv. SI	49	95%
Beef SI	-9	57%
Maint. SI	7	47%
Mgmt. Si	6	19%
Health SI	7	63%

DAM YIELDS	Milk KGS	Fat KGS	PTN KGS	Solids	Fat %	PTN %
Highest Lact No. 3	8880	417	328	745	4.69	3.69
Average Across Lifetime	8070	353	289	642	4.36	3.57
Lifetime Production: 3 Lact	24209	1059	866	1925	4.37	3.58

LINEAR EVALUATION - INTERBULL 2025

STATURE	-0.56
CHEST WIDTH	-0.31
BODY DEPTH	-1.52
ANGULARITY	-0.91
RUMP ANGLE	1.56
RUMP WIDTH	-1.08
REAR LEG SET	0.74
LOCOMOTION	-0.01
FOOT ANGLE	-0.92
FORE UDDER	0.91
REAR UDDER	-0.03
UDDER SUPPORT	-1.17
UDDER DEPTH	0.6
TEAT PLACEMENT	0.02
TEAT LENGTH	-1.86
BCS	1.12
OVERALL TYPE	-0.22
OVERALL UDDER	0.08
OVERALL F&L	-0.39

PRODUCTION

Milk Kg	Fat Kg	Protein Kg	Solid Kg	Fat %	Prot %
101	16	9	25	0.21	0.09

FERTILITY

Calving Interval	Survival
-4.49	0.56

CALVING DIFFICULTY

Records	Dairy Heifer Diff	Rel	Risk
989	4.94	88	Low

MANAGEMENT

Milk Speed	Temp
-8.84	0.05

HEALTH

SCC	Mastitis	Lameness	TB
-0.12	0.03	0.02	8.88

- *Easy calving for Heifers*
- *Family shows Multiple gens of high performing cows*
- *VG85 dam producing over 780kgs of Milk solids in her third lactation*
- *High EBI with good balance between milk and fertility*

SEXED-SEMEN | GENOMIC

FR9178 (IG) LISDUFF C BREIZ

PED

DOB	HERD BOOK NUMBER
16/03/2022	HOLIRLM224508737520

HO 100%	Beta Casein	aAa
	A2/A2	243165

SIRE: FLY-HIGHER MOD CADE-ET	MS: VH PRASER	MGS: JETSTREAM
DAM: LISDUFF DAIRYBREIZ 188 EX 90	MD: LISDUFF DAIRYBREIZ 147 VG 88	MGD: LISDUFF DAIRYBREIZ 95 EX 91 2E

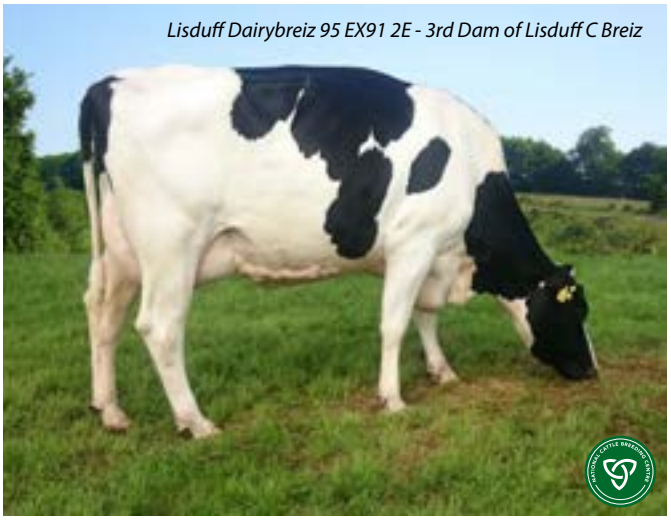

Bred by: John J O'Sullivan; Whitechurch; Cork Co Cork

SCAN ME FOR MOST RECENT PROOF

MILK SOLIDS | HIGH TYPE SIRE | A2

EBI SEPT. 25 SOURCE ICBF		REL
EBI	134	64%
Prod. SI	80	82%
Fert. SI	42	50%
Carbon SI	-11	64%
Calv. SI	21	87%
Beef SI	3	49%
Maint. SI	-10	45%
Mgmt. Si	4	19%
Health SI	4	66%

DAM YIELDS	Milk KGS	Fat KGS	PTN KGS	Solids	Fat %	PTN %
Highest Lact No. 2	9391	372	351	723	3.96	3.74
Average Across Lifetime	8301	324	312	636	3.9	3.77
Lifetime Production: 2 Lact	16602	648	625	1273	3.9	3.76

LINEAR EVALUATION - INTERBULL 2025

STATURE	1.65
CHEST WIDTH	1.48
BODY DEPTH	1.08
ANGULARITY	0.31
RUMP ANGLE	2.33
RUMP WIDTH	2.57
REAR LEG SET	0.98
LOCOMOTION	1.68
FOOT ANGLE	0.6
FORE UDDER	3.61
REAR UDDER	2.26
UDDER SUPPORT	2.72
UDDER DEPTH	3.39
TEAT PLACEMENT	-0.21
TEAT LENGTH	0.18
BCS	1.03
OVERALL TYPE	2.15
OVERALL UDDER	2.15
OVERALL F&L	1.18

PRODUCTION

Milk Kg	Fat Kg	Protein Kg	Solid Kg	Fat %	Prot %
191	12	11	23	0.08	0.08

FERTILITY

Calving Interval	Survival
-2.18	1.07

CALVING DIFFICULTY

Records	Dairy Heifer Diff	Rel	Risk
128	5.36	72	Low

MANAGEMENT

Milk Speed	Temp
-5.43	0.03

HEALTH

SCC	Mastitis	Lameness	TB
-0.08	0.02	0.02	9.41

- *Cade Son from the Hairy Briez family at Lisduff*
- *+2.1 for Overall Type Score; +2.1 Udder and +1.2 Feet & Legs Score*
- *EX 90 Dam; VG88 G'Dam with an EX91 3rd Dam*
- *Will really improve Strength plus Feet & Legs*

Milk Recording & Lifetime Summary Report

A Crucial Role in Guiding your Breeding Decisions for Performance and Profitability

Double Reds

Cows that are red on Lactation to Date (LTD) Margin / Day and Lifetime Margin Per Day - Consider removing from the herd or ensure that you are breeding these cows to high Dairy Beef Index with high Carcass Weight Subindex dairy beef bulls. Critical that replacements are not generated from these cows.

Green Healthy Cows

Breeding from your better performing higher genetic merit cows will drive genetic gain and improve future performance. This group of cows are ideal for sexed semen.

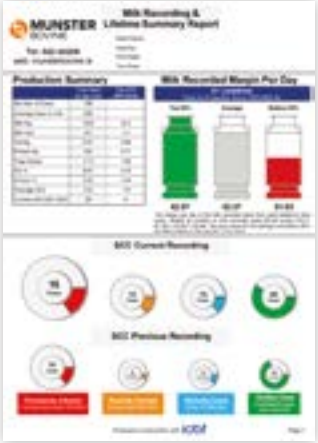

Persistently Infected Cows

Make decisions on persistently high SCC cows. Don't let these cows persist in the herd!

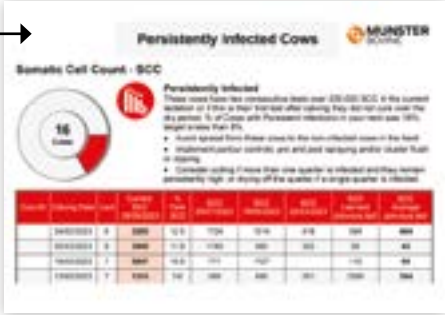

AUTUMN PROMOTION 2025

- TIME TO GET STARTED -

To help you, Munster Bovine Milk Recording Customers who complete 1 Milk Recording this Autumn and 4 recordings in 2026, **won't be charged** for the 5 recordings until 2026.

Also EDIY Milk Recording customers will receive a trainer **free of charge** for the first Milk recording to get started.

HOW TO SIGN UP:

In order to complete an Autumn milk recording, milk suppliers must complete and return the Munster Bovine Customer form by placing a tick on their desired choice of testing programme.

MUNSTER BOVINE
022 43228
info@munsterbovine.ie
munsterbovine.ie

Cow Family behind BUNACLOY FANTASY FR2533

GDam: BUNACLOY GIBOR FETJE EX 94

Backed by 5 Generations of VG or EX dams, **(IG) BUNACLOY FANTASY (FR2533)** made his debut this year and is quickly becoming a farmer favourite with high milk solids, exceptional percentages, breeding strong wide cows.

Production, longevity and class are in abundance looking at Fantasy's back pedigree. His dam, BUNACLOY R-BANE LEO FETJE VG 88, is currently in her 6th lactation and is on track to produce over 3600kgs of Milk Solids and almost 48,000 Litres across her lifetime. Fantasy's phenomenal Grand Dam, BUNACLOY GIBOR FETJE EX 94 6E, is currently in her **12th Lactation** she is classified **EX 94 6E** and has attained an incredible **maximum possible score of 97 points for Legs and Feet.** Averaging over 9,500 litres per lactation, she has produced an impressive **7500 kgs of milk solids** across her lifetime with over 3900 kgs of Protein alone, qualifying her for the much-coveted **IHFA Diamond Award.**

BUNACLOY GIBOR FETJE EX 94 6E (97 Legs and Feet), sired by the hugely reliable German sire GIBOR, is also half-sister to the dam who bred (IG) BALLINTOSIG RING O (OTS). OTS became a household name when it came to breeding for production, health and longevity. The combination of superior fertility and outstanding legs and feet are reinforced in the ancestry of **(IG) BUNACLOY FANTASY** with a double cross of Blackstar coupled with O Man appearing in the back pedigree through the 3rd to 5th dams all VG cows. FANTASY's impressive bloodline continues back to the sixth dam who was sired by a bull from the same cow family (ROCKY VU ROTATE EXCTASY EBONY EX 94) as the recently sought after daughter proven sire (IG) MONABROGUE EBONY. Moreover, the eighth dam, BALLYDAGUE FETJE 68, sired by the renowned SKALSUMER SUNNYBOY, was a cow imported by the late Dr Paddy O Keeffe and the family have been bred for generations to be highly efficient profitable cows. Going on this impressive ancestry, there is no doubt that **Fantasy will become Reality.**

♀ SEXED-SEMEN | GENOMIC

FR2533 (IG)BUNACLOY FANTASY

PED

DOB	HERD BOOK NUMBER
18/02/2024	HOLIRLM217146785188

HO 88%; FR 12%	Beta Casein	aAa
	A1/A2	435261

SIRE: BALLINTOSIG STAR TREK	MS: ROSSBANE LEO 1112	MGS: GIBOR
DAM: BUNACLOY R-BANE LEO FETJE VG 88	MD: BUNACLOY GIBOR FETJE EX 94 6E	MGD: BUNACLOY CREST FETJE VG 85

Dam - BUNACLOY R-BANE LEO FETJE VG 88

Bred by: Mike Magan; Longford; Co Longford

SCAN ME FOR MOST RECENT PROOF

HEALTH | FERTILITY IMPROVER | NEW

EBI SEPT. 25 SOURCE ICBF		REL
EBI	268	57%
Prod. SI	81	78%
Fert. SI	136	39%
Carbon SI	10	58%
Calv. SI	31	61%
Beef SI	-8	46%
Maint. SI	-1	43%
Mgmt. Si	-1	15%
Health SI	21	60%

DAM YIELDS	Milk KGS	Fat KGS	PTN KGS	Solids	Fat %	PTN %
Highest Lact No. 4	9061	348	327	675	3.84	3.61
Average Across Lifetime	8048	315	300	615	3.93	3.73
Lifetime Production: 5 Lact	40238	1576	1499	3075	3.92	3.73

LINEAR EVALUATION - INTERBULL 2025

STATURE	0.36
CHEST WIDTH	1.15
BODY DEPTH	-0.39
ANGULARITY	-0.92
RUMP ANGLE	1.71
RUMP WIDTH	1.36
REAR LEG SET	-1.55
LOCOMOTION	3.32
FOOT ANGLE	1.24
FORE UDDER	1.82
REAR UDDER	1.44
UDDER SUPPORT	0.42
UDDER DEPTH	1.54
TEAT PLACEMENT	-1.07
TEAT LENGTH	-1.96
BCS	2.16
OVERALL TYPE	1.92
OVERALL UDDER	0.96
OVERALL F&L	2.91

PRODUCTION

Milk Kg	Fat Kg	Protein Kg	Solid Kg	Fat %	Prot %
-70	12	7	19	0.26	0.16

FERTILITY

Calving Interval	Survival
-8.51	1.67

CALVING DIFFICULTY

Records	Dairy Heifer Diff	Rel	Risk
0	6.32	65	Low

MANAGEMENT

Milk Speed	Temp
5.20	0.01

HEALTH

SCC	Mastitis	Lameness	TB
-0.1	-0.03	-0.01	6.99

- *5 generations VG/EX from great Dutch cow family*
- *VG88 9,500 litre Dam & 12,000 litre EX 94 6E G'dam*
- *In the Top 10 on the ICBF All Sires bull list for Fertility Sub Index*
- *Plus 1.9 for Overall Conformation and Feet & Legs score*

♀ SEXED-SEMEN | GENOMIC

FR2532 (IG)SWIFTSHEATH LUCKY

PED

DOB	HERD BOOK NUMBER
24/02/2024	HOLIRLM222407412379

HO 81%; FR 19%	Beta Casein	aAa
	A2/A2	513642

SIRE: (IG)TINNAKILL GRANDSLAM	MS: (IG)RAGLAN OMEGA PROFIT	MGS: (IG) OLCASTLETOWN RONALDO
DAM: RICHVALE PROFIT MONA 1197 VG 85	MD: RICHVALE RONALDO MONA 899 VG 85	MGD: RICHVALE PIRATE MONA EX 90

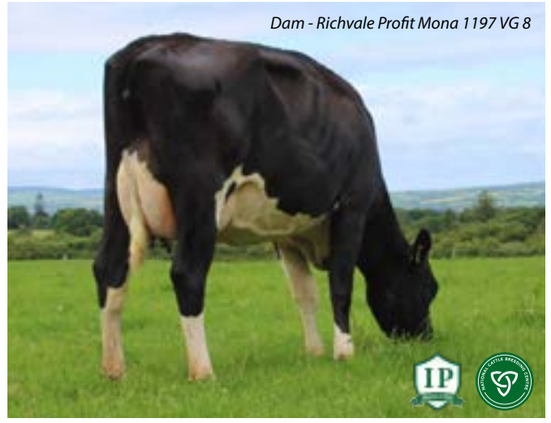

Dam - Richvale Profit Mona 1197 VG 8

Bred by: Thomas Murphy; Jenkinstown; Co Kilkenny

SCAN ME FOR MOST RECENT PROOF

HEALTH | FERTILITY IMPROVER | NEW | A2 A2

EBI SEPT. 25 SOURCE ICBF		REL
EBI	265	54%
Prod. SI	71	76%
Fert. SI	122	36%
Carbon SI	14	54%
Calv. SI	47	54%
Beef SI	-23	43%
Maint. SI	21	38%
Mgmt. Si	-4	11%
Health SI	16	59%

DAM YIELDS	Milk KGS	Fat KGS	PTN KGS	Solids	Fat %	PTN %
Highest Lact No. 1	5607	260	206	466	4.64	3.67
Average Across Lifetime	5607	260	206	466	4.64	3.67
Lifetime Production: 1 Lact	5607	260	206	466	4.64	3.67

LINEAR EVALUATION - INTERBULL 2025

STATURE	-1.06
CHEST WIDTH	-0.85
BODY DEPTH	-2.3
ANGULARITY	-0.76
RUMP ANGLE	2.3
RUMP WIDTH	-1.36
REAR LEG SET	-1.25
LOCOMOTION	-0.11
FOOT ANGLE	-0.53
FORE UDDER	-1.46
REAR UDDER	-1.15
UDDER SUPPORT	-1.38
UDDER DEPTH	-0.73
TEAT PLACEMENT	-0.04
TEAT LENGTH	-0.19
BCS	0.39
OVERALL TYPE	-0.94
OVERALL UDDER	-0.81
OVERALL F&L	-0.29

PRODUCTION

Milk Kg	Fat Kg	Protein Kg	Solid Kg	Fat %	Prot %
71	10	8	18	0.13	0.10

FERTILITY

Calving Interval	Survival
-6.98	2.29

CALVING DIFFICULTY

Records	Dairy Heifer Diff	Rel	Risk
0	4.99	64	Low

MANAGEMENT

Milk Speed	Temp
8.86	-0.02

HEALTH

SCC	Mastitis	Lameness	TB
-0.08	0.03	0.02	5.74

- *Impressive VG Dam seen recently in Murphy's Kilkenny*
- *From a Proven Cow Family with many Sires in AI*
- *Expect lower stature daughters with high Components*
- *Good strength; outstanding Health & fertility*

GENOMIC

FR9316 (IG)DUNGRANGE DAN

PED

DOB	HERD BOOK NUMBER
15/02/2022	HOLIRLM224346475963

HO 91%; FR 9%	Beta Casein	aAa	
	A2/A2	432561	HH5C

SIRE: (IG)BALLYCARNEY DENMAN	MS: WESTCOAST PERSEUS VG 87	MGS: (IG) ALLENWOOD BUSTER
DAM: DUNGRANGE PERSEUS BRONA VG 85	MD: DUNGRANGE BUSTER BRONA VG 85	MGD: DUNGRANGE HDJ BRONA

Dam: Dungrange Perseus Brona VG85

Bred by: Donal Dunne; Grange Castletown; Navan Co Meath

SCAN ME FOR MOST RECENT PROOF

MILK SOLIDS | A2 A2 | EASY CALVING SIRE

EBI SEPT. 25 SOURCE ICBF		REL
EBI	193	66%
Prod. SI	84	82%
Fert. SI	68	48%
Carbon SI	-1	66%
Calv. SI	37	97%
Beef SI	-16	58%
Maint. SI	9	51%
Mgmt. Si	-3	21%
Health SI	14	66%

DAM YIELDS	Milk KGS	Fat KGS	PTN KGS	Solids	Fat %	PTN %
Highest Lact No. 2	7561	309	274	583	4.08	3.63
Average Across Lifetime	7054	295	242	537	4.18	3.42
Lifetime Production: 3 Lact	21161	885	726	1611	4.18	3.43

LINEAR EVALUATION - INTERBULL 2025

STATURE	-0.07
CHEST WIDTH	-0.87
BODY DEPTH	-1.05
ANGULARITY	-0.38
RUMP ANGLE	-0.35
RUMP WIDTH	-2.32
REAR LEG SET	-1.81
LOCOMOTION	0.04
FOOT ANGLE	1.11
FORE UDDER	2.01
REAR UDDER	1.64
UDDER SUPPORT	0.13
UDDER DEPTH	1.18
TEAT PLACEMENT	-0.98
TEAT LENGTH	-1.44
BCS	0.28
OVERALL TYPE	0.43
OVERALL UDDER	1.09
OVERALL F&L	-0.32

PRODUCTION

Milk Kg	Fat Kg	Protein Kg	Solid Kg	Fat %	Prot %
121	18	9	27	0.23	0.08

FERTILITY

Calving Interval	Survival
-3.52	1.70

CALVING DIFFICULTY

Records	Dairy Heifer Diff	Rel	Risk
2819	5.11	96	Low

MANAGEMENT

Milk Speed	Temp
10.73	0.01

HEALTH

SCC	Mastitis	Lameness	TB
-0.13	0	-0.01	8.52

- *Easy calving for Heifers*
- *VG 85 Dam & MGDam*
- *Plus 1.1 for Overall Udder score*
- *Fertility improver*

FR6574 Prince Daughter, Greenlea Prince Aiko 1737, Greenlea Herd, Crosshugh, Co. Monaghan.

FR9740 Rubles Red Daughter, Logan Rubels Seisme, Logan Holsteins at UK Dairy Day.

FR8694 Holysmokes Daughter, S-S-I Holysmokes 4472-ET.

FR8694 Holysmokes Daughter, S-S-I Holysmokes 4685-ET.

FR8694 Holysmokes Daughter, S-S-I Holysmokes 4685-ET.

FR9740 Rubles Red Daughter, Annaghmore Ruby MD Barbara.

MUNSTER BOVINE

Collectively Improving Farm Life

MUNSTER BOVINE PROGENY

FR4187 Perseus Daughter, Radney Perseus Odetta Et, Radney Holsteins, Charleville, Co.Cork.

FR4187 Perseus daughters, Brendan Glass, Amburla Holsteins, Gundowring, Victoria, Australia.

FR9702 Almamater Daughters on the farm of the Dent Family, Bridge End Farm, UK.

FR9702 Almamater Daughters at Lawwal Holsteins in New Zealand.

FR4368 Westcoast Yamaska daughter on the farm of Robert Shannon, Clonakilty, Co. Cork.

S3659 Einstein Daughters, L to R - Beaucoise Einstein Pikky, Beaucoise Einstein Pirki.

S3659 Einstein Daughter, Progenesis Einstein Even P.

FR4368 Westcoast Yamaska daughter Hollinshall Yamaska Glitter 15, on the farm of the Beecroft Family, Harrogate, UK.

FR9724 Challenger daughters, Sandy-Valley Farms, Wisconsin, USA.

FR8223 Pursuit Daughter, Progenesis Pursuit Tyrel.

FR8223 Pursuit Daughter, Progenesis Pursuit Dieties.

FR8223 Pursuit Daughter, Westcoast Psuit Laumab 8996.

022 43228 info@munsterbovine.ie munsterbovine.ie

♀ SEXED-SEMEN

IRISH DTR PROVEN

IRISH DTRS	IRISH HERDS
344	158

FR7929 (IG)TANKARDSROCK TEAK

PED

DOB	HO 94%; FR 6%	Beta Casein	aAa
04/10/2020		A1/A2	432516

HERD BOOK NUMBER
HOLIRLM218058631394

SIRE: (IG) BALLINTOSIG RING O	MS: (IG) LAURAGH EVERT	MGS: MORNINGVIEW LEGEND-ET VG 88
DAM: TANKARDSROCK LHZ TWINKLE VG 88	MD: TANKARDSROCK VGE TWINKLE	MGD: TANKARDSROCK RUU TWINKLE

Teak Daughter FR7929 bred by Thomas Clifford; Ardpatrick; Kilmallock Co Limerick

Bred By: Stephen McShane; Kilkerley; Dundalk Co Louth

SCAN ME FOR MOST RECENT PROOF

STRENGTH HEALTH

EBI SEPT. 25 SOURCE ICBF		REL
EBI	199	84%
Prod. SI	66	97%
Fert. SI	65	71%
Carbon SI	-1	85%
Calv. SI	34	98%
Beef SI	-10	89%
Maint. SI	21	63%
Mgmt. Si	1	57%
Health SI	23	77%

- *VG88 Dam TANKARDSROCK LHZ TWINKLE completed 9 lactations in 11 Years*
- *She produced over 730kgs of Milk solids in her eighth lactation*
- *Breeds for increased TB resistance*
- *Now a top Daughter Proven sire*

IRISH DAUGHTER PRODUCTION

	Milk Kg	Fat Kg	Protein Kg	Solid Kg	Fat %	Prot %
Highest Lactation 1 (Based on Milk Solids)	5903	253	210	463	4.29	3.56

DAM YIELDS	Milk KGS	Fat KGS	PTN KGS	Solids	Fat %	PTN %
Highest Lact No. 8	8407	409	322	731	4.86	3.83
Average Across Lifetime 8 Lact	7256	350	285	635	4.84	3.94

LINEAR EVALUATION - INTERBULL 2025

STATURE	-0.19
CHEST WIDTH	-0.7
BODY DEPTH	-0.98
ANGULARITY	0.14
RUMP ANGLE	3.38
RUMP WIDTH	0.31
REAR LEG SET	1.93
LOCOMOTION	0.53
FOOT ANGLE	-1.8
FORE UDDER	-1.01
REAR UDDER	0.19
UDDER SUPPORT	0.62
UDDER DEPTH	-1.38
TEAT PLACEMENT	0.69
TEAT LENGTH	-2.75
BCS	-0.55
OVERALL TYPE	-0.31
OVERALL UDDER	-0.38
OVERALL F&L	0.69

PRODUCTION

Milk Kg	Fat Kg	Protein Kg	Solid Kg	Fat %	Prot %
135	13	8	21	0.13	0.05

FERTILITY

Calving Interval	Survival
-4.97	-0.27

CALVING DIFFICULTY

Records	Dairy Heifer Diff	Rel	Risk
16149	6.86	99	Low

MANAGEMENT

Milk Speed	Temp
0.83	0.02

HEALTH

SCC	Mastitis	Lameness	TB
-0.14	0.01	-0.04	6.5

IRISH DTR PROVEN | IRISH DTRS 219 | IRISH HERDS 123

FR7158 (IG)DOONMANAGH CHOPPER

PED

DOB 12/02/2020

HERD BOOK NUMBER HOLIRLM214299441425

HO 88%; FR 12% | **Beta Casein** A1/A1 | **aAa** 234165

SIRE: LARS-ACRES SUPER NERD-ET | MS: COOLNASOON ART | MGS: (IG) LAURAGH EVERT

DAM: DOONMANAGH FR2249CHERRY VG 85 | MD: DOONMANAGH CHERRY 5 GP 82 | MGD: DOONMANAGH RIP CHERRY GP 84

Bred By: John M Galvin; Lispole; Co. Kerry

SCAN ME FOR MOST RECENT PROOF

FERTILITY IMPROVER | MILK SOLIDS | EASY CALVING SIRE

EBI SEPT. 25 SOURCE ICBF		REL
EBI	**215**	**85%**
Prod. SI	100	97%
Fert. SI	59	70%
Carbon SI	-9	87%
Calv. SI	45	96%
Beef SI	-2	88%
Maint. SI	17	80%
Mgmt. Si	-4	51%
Health SI	10	74%

IRISH DAUGHTER PRODUCTION

Highest Lactation 2 (Based on Milk Solids)	Milk Kg	Fat Kg	Protein Kg	Solid Kg	Fat %	Prot %
	6286	265	235	500	4.22	3.74

DAM YIELDS	Milk KGS	Fat KGS	PTN KGS	Solids	Fat %	PTN %
Highest Lact No. 5	8488	365	326	691	4.3	3.84
Average Across Lifetime 5 Lact	7540	300	291	591	3.96	3.86

LINEAR EVALUATION - INTERBULL 2025

STATURE	0.14
CHEST WIDTH	-0.92
BODY DEPTH	-1.65
ANGULARITY	-0.44
RUMP ANGLE	1.1
RUMP WIDTH	-1.43
REAR LEG SET	-3.45
LOCOMOTION	0.85
FOOT ANGLE	2.31
FORE UDDER	2.17
REAR UDDER	1.03
UDDER SUPPORT	1.4
UDDER DEPTH	2.69
TEAT PLACEMENT	-0.78
TEAT LENGTH	-3.19
BCS	1.15
OVERALL TYPE	0.99
OVERALL UDDER	1.29
OVERALL F&L	-0.06

PRODUCTION

Milk Kg	Fat Kg	Protein Kg	Solid Kg	Fat %	Prot %
423	11	18	29	-0.08	0.06

FERTILITY

Calving Interval	Survival
-3.49	0.96

CALVING DIFFICULTY

Records	Dairy Heifer Diff	Rel	Risk
774	4.67	92	Low

MANAGEMENT

Milk Speed	Temp
17.78	0.03

HEALTH

SCC	Mastitis	Lameness	TB
-0.08	0.02	0.01	8.14

- *Fantastic Daughter Proof here in Ireland*
- *Easy calving for Heifers*
- *Top Udder Composite dtr proven bull in Ireland with EBI + €200*
- *VG85 dam with 3.96% protein; tracing back to a EX90 GMI 4th Dam*

IRISH DTR PROVEN | IRISH DTRS 95 | IRISH HERDS 53

FR7910 (IG)BALLYELLY CHILLI

PED

DOB 01/03/2021

HERD BOOK NUMBER HOLIRLM219965852644

HO 100% | **Beta Casein** A2/A2 | **aAa** 243561

SIRE: PEAK CHILTON-ET | MS: BALLYCAIRN CORINTHIAN | MGS: MOUNTFIELD SSI DCY MOGUL-ET EX 93

DAM: ARDNASALEM CORINTHIAN RAVEN ET EX 90 | MD: MONAMORE RAVEN 27 ET EX 91 2E | MGD: MONAMORE MCL RAVEN VG 86

Bred By: Trevor Lockhart; Ramelton; Letterkenny Co Donegal

SCAN ME FOR MOST RECENT PROOF

MILK SOLIDS | HIGH TYPE SIRE | A2 | EASY CALVING SIRE

EBI SEPT. 25 SOURCE ICBF		REL
EBI	**167**	**79%**
Prod. SI	83	93%
Fert. SI	67	69%
Carbon SI	-18	80%
Calv. SI	32	97%
Beef SI	24	76%
Maint. SI	-27	58%
Mgmt. Si	-5	37%
Health SI	10	72%

IRISH DAUGHTER PRODUCTION

Highest Lactation 1 (Based on Milk Solids)	Milk Kg	Fat Kg	Protein Kg	Solid Kg	Fat %	Prot %
	5342	229	195	424	4.29	3.65

DAM YIELDS	Milk KGS	Fat KGS	PTN KGS	Solids	Fat %	PTN %
Highest Lact No. 4	12145	479	392	871	3.94	3.23
Average Across Lifetime 4 Lact	10356	403	341	744	3.88	3.3

LINEAR EVALUATION - INTERBULL 2025

STATURE	0.11
CHEST WIDTH	0.24
BODY DEPTH	-0.29
ANGULARITY	-0.37
RUMP ANGLE	-0.07
RUMP WIDTH	0.46
REAR LEG SET	0.82
LOCOMOTION	0.39
FOOT ANGLE	-0.39
FORE UDDER	1.84
REAR UDDER	1.02
UDDER SUPPORT	1.88
UDDER DEPTH	2.29
TEAT PLACEMENT	0
TEAT LENGTH	-0.65
BCS	0.56
OVERALL TYPE	1.55
OVERALL UDDER	1.56
OVERALL F&L	0.54

PRODUCTION

Milk Kg	Fat Kg	Protein Kg	Solid Kg	Fat %	Prot %
421	12	15	27	-0.08	0.02

FERTILITY

Calving Interval	Survival
-3.58	1.54

CALVING DIFFICULTY

Records	Dairy Heifer Diff	Rel	Risk
1258	5.64	95	Low

MANAGEMENT

Milk Speed	Temp
9.72	-0.02

HEALTH

SCC	Mastitis	Lameness	TB
-0.15	0.05	-0.01	8.46

- *High Production; Ease of Calving sire*
- *Exceptional dam gave over 870kgs of Milk solids in her 4th lactation*
- *Bred from the RAVEN family with 9 generations VG/EX*
- *Plus 1.5 for Overall Conformation and Udder score*

IRISH DTR PROVEN

IRISH DTRS	IRISH HERDS
151	88

FR7923 (IG)TOBERMARTIN FRANCIS Pp

PED

DOB 18/01/2021

HERD BOOK NUMBER HOLIRLM224111351663

HO 97%; FR 3% | **Beta Casein** A2/A2 | **aAa** 243165

SIRE: ABS JERONIMO-P-ET | MS: WESTCOAST PERSEUS VG 87 | MGS: (IG) LISDUFF MASTERPIECE ET 1

DAM: TOBERMARTIN PERSEUS LADY EX 91 2E | MD: TOBERMARTIN LFM LADY 905 VG 88 | MGD: TOBERMARTIN HRZ LADY 518 EX 92 4E

Bred By: James Egan; Tarbert; Co Kerry

SCAN ME FOR MOST RECENT PROOF

MILK SOLIDS | HIGH TYPE SIRE | A2 | HETEROZYGOUS POLLED

EBI SEPT. 25 SOURCE ICBF		REL
EBI	**173**	**80%**
Prod. SI	99	95%
Fert. SI	40	64%
Carbon SI	-14	81%
Calv. SI	36	98%
Beef SI	18	84%
Maint. SI	-13	63%
Mgmt. Si	-2	41%
Health SI	9	72%

IRISH DAUGHTER PRODUCTION

	Milk Kg	Fat Kg	Protein Kg	Solid Kg	Fat %	Prot %
Highest Lactation 1 (Based on Milk Solids)	5898	251	210	461	4.26	3.56

DAM YIELDS	Milk KGS	Fat KGS	PTN KGS	Solids	Fat %	PTN %
Highest Lact No. 4	11948	501	459	960	4.19	3.84
Average Across Lifetime 4 Lact	10798	436	417	853	4.06	3.86

LINEAR EVALUATION - INTERBULL 2025

STATURE	1.23
CHEST WIDTH	-0.68
BODY DEPTH	0.19
ANGULARITY	0.68
RUMP ANGLE	0.23
RUMP WIDTH	2.86
REAR LEG SET	-0.5
LOCOMOTION	0.1
FOOT ANGLE	0.05
FORE UDDER	3.38
REAR UDDER	3.28
UDDER SUPPORT	3.32
UDDER DEPTH	2.99
TEAT PLACEMENT	0.19
TEAT LENGTH	-0.59
BCS	-0.42
OVERALL TYPE	1.91
OVERALL UDDER	2.44
OVERALL F&L	-0.25

PRODUCTION

Milk Kg	Fat Kg	Protein Kg	Solid Kg	Fat %	Prot %
259	14	14	28	0.07	0.09

FERTILITY

Calving Interval	Survival
-1.94	1.16

CALVING DIFFICULTY

Records	Dairy Heifer Diff	Rel	Risk
5316	6.15	98	Low

MANAGEMENT

Milk Speed	Temp
8.62	0.01

HEALTH

SCC	Mastitis	Lameness	TB
-0.17	0.02	0.02	9.25

- *Bred from EX91 PERSEUS DAM X VG88 LFM X EX 92 HRZ X EX90 MAU*
- *Exceptional dam gave 990kgs of Milk solids in her 4th lactation*
- *Plus 1.9 for Overall Conformation and Udder score*
- *Carrier of the Polled Gene; 50% of calves are polled*

IRISH DTR PROVEN

IRISH DTRS	IRISH HERDS
795	328

FR7359 (IG)MOORABBY NAVAJO

PED

DOB 28/02/2020

HERD BOOK NUMBER HOLIRLM213927082593

HO 81%; FR 19% | **Beta Casein** A1/A2 | **aAa** 324156

SIRE: (IG) SPRINGHAVEN SUPREME | MS: KEVINSFORT OJI HAZE | MGS: ALTA TUCANO

DAM: MOORABBY KOZ LAURA 1542 EX 90 | MD: MOORABBY TCZ LAURA 1246 | MGD: MOORABBY AXA LAURA 870

Bred By: Timothy Blackburn; Galbally; Co Tipperary

RRS daughter LHZ

SCAN ME FOR MOST RECENT PROOF

COMPONENT SPECIALIST | STRENGTH | MILK SOLIDS

EBI SEPT. 25 SOURCE ICBF		REL
EBI	**166**	**88%**
Prod. SI	86	98%
Fert. SI	55	76%
Carbon SI	-12	89%
Calv. SI	21	98%
Beef SI	30	92%
Maint. SI	-22	80%
Mgmt. Si	-1	64%
Health SI	9	79%

IRISH DAUGHTER PRODUCTION

	Milk Kg	Fat Kg	Protein Kg	Solid Kg	Fat %	Prot %
Highest Lactation 2 (Based on Milk Solids)	6160	260	224	484	4.22	3.64

DAM YIELDS	Milk KGS	Fat KGS	PTN KGS	Solids	Fat %	PTN %
Highest Lact No. 6	8599	400	319	719	4.65	3.71
Average Across Lifetime Lact	7459	348	270	617	4.66	3.61

LINEAR EVALUATION - INTERBULL 2025

STATURE	-0.06
CHEST WIDTH	0.42
BODY DEPTH	0.07
ANGULARITY	0.05
RUMP ANGLE	1.09
RUMP WIDTH	1.16
REAR LEG SET	1.41
LOCOMOTION	0.58
FOOT ANGLE	-0.43
FORE UDDER	-0.29
REAR UDDER	-0.08
UDDER SUPPORT	1.08
UDDER DEPTH	-0.52
TEAT PLACEMENT	1.29
TEAT LENGTH	-0.19
BCS	0.22
OVERALL TYPE	0.19
OVERALL UDDER	0.32
OVERALL F&L	0.09

PRODUCTION

Milk Kg	Fat Kg	Protein Kg	Solid Kg	Fat %	Prot %
134	17	9	26	0.2	0.08

FERTILITY

Calving Interval	Survival
-3.94	0.05

CALVING DIFFICULTY

Records	Dairy Heifer Diff	Rel	Risk
1847	7.33	95	Low

MANAGEMENT

Milk Speed	Temp
2.38	0

HEALTH

SCC	Mastitis	Lameness	TB
-0.17	0.03	0.02	8.97

- *Impressive Irish daughters in Milk*
- *High components & Adding a lot of strength*
- *KOZ EX90 Dam produced over 75, 000 Kgs @ 4.7% BF 3.6% Prot*
- *Daughters excel in locomotion*

IRISH DTR PROVEN	IRISH DTRS	IRISH HERDS
	50	30

FR7905 (IG)BUNACLOY ALIBI

PED

DOB 14/02/2021

HERD BOOK NUMBER HOLIRLM217146724259

HO 100%	Beta Casein	aAa
	A1/A2	

SIRE: VH PRASER	MS: VIEW-HOME MONTEREY-ET	MGS: VAL-BISSON DOORMAN EX 90
DAM: BUNACLOY V-H MONTEREY ALIBI ET GP 82	MD: BUNACLOY V-B DOORMAN ALIOLI ET VG 88	MGD: WEEPINGASH JASPER APPOINT ET EX 93 2E

KHW Regiment Apple Red ET; Same Family as Alibi

Bred By: Mike Magan; Longford; Co Longford

SCAN ME FOR MOST RECENT PROOF

MILK SOLIDS · HIGH TYPE SIRE · EASY CALVING SIRE

EBI SEPT. 25 SOURCE ICBF		REL
EBI	**104**	**77%**
Prod. SI	66	90%
Fert. SI	44	66%
Carbon SI	-12	78%
Calv. SI	7	96%
Beef SI	5	75%
Maint. SI	-15	58%
Mgmt. Si	-1	36%
Health SI	9	72%

IRISH DAUGHTER PRODUCTION

Highest Lactation 1 (Based on Milk Solids)	Milk Kg	Fat Kg	Protein Kg	Solid Kg	Fat %	Prot %
	5619	243	203	446	4.32	3.61

DAM YIELDS	Milk KGS	Fat KGS	PTN KGS	Solids	Fat %	PTN %
Highest Lact No. 3	8508	328	306	634	3.86	3.6
Average Across Lifetime 3 Lact	7743	296	279	575	3.82	3.6

LINEAR EVALUATION - INTERBULL 2025

STATURE	1.44
CHEST WIDTH	-0.29
BODY DEPTH	0.66
ANGULARITY	0.57
RUMP ANGLE	0.68
RUMP WIDTH	0.97
REAR LEG SET	-1.04
LOCOMOTION	3.13
FOOT ANGLE	1.1
FORE UDDER	3.39
REAR UDDER	2.36
UDDER SUPPORT	3.07
UDDER DEPTH	3.72
TEAT PLACEMENT	0.14
TEAT LENGTH	-0.14
BCS	0.29
OVERALL TYPE	2.74
OVERALL UDDER	2.78
OVERALL F&L	2.03

PRODUCTION

Milk Kg	Fat Kg	Protein Kg	Solid Kg	Fat %	Prot %
172	14	8	22	0.12	0.04

FERTILITY

Calving Interval	Survival
-2.80	0.51

CALVING DIFFICULTY

Records	Dairy Heifer Diff	Rel	Risk
1172	5.74	94	Low

MANAGEMENT

Milk Speed	Temp
8.77	0.03

HEALTH

SCC	Mastitis	Lameness	TB
-0.11	0.01	0	9.13

- *VH Praser Son from a great Cow Family*
- *Superb dam gave over 630kgs of Milk solids in 3rd lactation*
- *Exceptional conformation; plus 2.0 points for Overall Conformation; Udder and Feet and Legs*
- *Breeding Power & Strength*

IRISH DTR PROVEN	IRISH DTRS	IRISH HERDS
	1900	664

FR6139 (IG)LISDUFF PERCEPTION

PED

DOB 19/01/2019

HERD BOOK NUMBER HOLIRLM224508745649

HO 100%	Beta Casein	aAa
	A2/A2	234165

SIRE: WESTCOAST PERSEUS	MS: COGENT TWIST EX 96	MGS: LONG-LANGS OMAN OMAN TV TL TY VG 85
DAM: LISDUFF LESLIE 153 EX 90 2E	MD: LISDUFF LESLIE 115 ET EX 90	MGD: LISDUFF LESLIE 81 ET EX 90 4E

Dam: LISDUFF LESLIE 153 EX 90 2E

Bred By: John J O'Sullivan; Whitechurch; Cork Co Cork

SCAN ME FOR MOST RECENT PROOF

MILK SOLIDS · HIGH TYPE SIRE · HEALTH · ROBOT READY

EBI SEPT. 25 SOURCE ICBF		REL
EBI	**157**	**94%**
Prod. SI	80	99%
Fert. SI	46	87%
Carbon SI	-16	95%
Calv. SI	32	99%
Beef SI	14	97%
Maint. SI	-13	95%
Mgmt. Si	0	67%
Health SI	16	84%

IRISH DAUGHTER PRODUCTION

Highest Lactation 3 (Based on Milk Solids)	Milk Kg	Fat Kg	Protein Kg	Solid Kg	Fat %	Prot %
	7262	305	258	563	4.2	3.55

DAM YIELDS	Milk KGS	Fat KGS	PTN KGS	Solids	Fat %	PTN %
Highest Lact No. 5	10284	432	376	808	4.2	3.66
Average Across Lifetime 7 Lact	9266	381	330	711	4.1	3.56

LINEAR EVALUATION - INTERBULL 2025

STATURE	1.33
CHEST WIDTH	-1.34
BODY DEPTH	-1.05
ANGULARITY	0.25
RUMP ANGLE	1.22
RUMP WIDTH	0.23
REAR LEG SET	-3.03
LOCOMOTION	1.46
FOOT ANGLE	2.56
FORE UDDER	1.12
REAR UDDER	0.96
UDDER SUPPORT	1.05
UDDER DEPTH	1.67
TEAT PLACEMENT	0.65
TEAT LENGTH	0.34
BCS	0.01
OVERALL TYPE	1.72
OVERALL UDDER	1.11
OVERALL F&L	1.5

PRODUCTION

Milk Kg	Fat Kg	Protein Kg	Solid Kg	Fat %	Prot %
394	14	13	27	-0.02	0.00

FERTILITY

Calving Interval	Survival
-2.43	1.13

CALVING DIFFICULTY

Records	Dairy Heifer Diff	Rel	Risk
4278	6.04	98	Low

MANAGEMENT

Milk Speed	Temp
9.29	0.05

HEALTH

SCC	Mastitis	Lameness	TB
-0.15	0.03	0	7.27

- *Almost 400Kg+ Milk with 1,900 daughters milking*
- *Excels for Production; Fertility & Health*
- *Bred from the Leslie family with 5 nearest dams all EX*
- *Good udders; strength and great locomotion*

PRE-ORDER | ♀ SEXED-SEMEN | IRISH DTR PROVEN | INT DTRS 12965 | INT HERDS 2185

FR4368 WESTCOAST YAMASKA PED

DOB 09/03/2016

HERD BOOK NUMBER HOLCANM000012371165

HO 100% | **Beta Casein** A2/A2 | **aAa** 432516

SIRE: SANDY-VALLEY AFTERBURNER-ET | MS: WOODCREST MOGUL YODER-ET | MGS: BADGER-BLUFF FANNY FREDDIE

DAM: MORNINGVIEW YODER 4342-ET VG 85 | MD: MORNINGVIEW FREDDIE MIMI-ET EX90 | MGD: MORNINGVIEW SHOTTLE MAUI-ET EX 90

DTR: Willsbro Yamaska Amber 169 VG87 2yr

SCAN ME FOR MOST RECENT PROOF

HIGH TYPE SIRE | A2 A2 | COMPONENT SPECIALIST

EBI SEPT. 25 SOURCE ICBF		REL
EBI	**46**	**96%**
Prod. SI	99	99%
Fert. SI	-30	94%
Carbon SI	-21	97%
Calv. SI	17	99%
Beef SI	-25	99%
Maint. SI	-6	98%
Mgmt. Si	0	70%
Health SI	13	92%

IRISH DAUGHTER PRODUCTION

Highest Lactation 5 (Based on Milk Solids)	Milk Kg	Fat Kg	Protein Kg	Solid Kg	Fat %	Prot %
	8211	350	291	641	4.26	3.54

LINEAR EVALUATION - INTERBULL 2025

STATURE	1.44
CHEST WIDTH	-0.05
BODY DEPTH	0.83
ANGULARITY	1.05
RUMP ANGLE	-0.87
RUMP WIDTH	4.26
REAR LEG SET	-3.09
LOCOMOTION	1.37
FOOT ANGLE	2.3
FORE UDDER	2.25
REAR UDDER	3.1
UDDER SUPPORT	1.35
UDDER DEPTH	1.04
TEAT PLACEMENT	1.24
TEAT LENGTH	0.25
BCS	-0.71
OVERALL TYPE	1.91
OVERALL UDDER	2.01
OVERALL F&L	1.11

PRODUCTION

Milk Kg	Fat Kg	Protein Kg	Solid Kg	Fat %	Prot %
274	17	13	30	0.11	0.07

FERTILITY

Calving Interval	Survival
2.30	0.15

CALVING DIFFICULTY

Records	Dairy Heifer Diff	Rel	Risk
8993	7.7	99	Low

MANAGEMENT

Milk Speed	Temp
2.01	0.01

HEALTH

SCC	Mastitis	Lameness	TB
-0.21	0.01	0.02	8.96

IRISH DTRS 4976 | IRISH HERDS 974

- *Household Name; 99% Reliable*
- *Breeds Cows with Power & Style*
- *Mature Irish Dtrs average >7,500Litres @4.22% Fat & 3.53% Protein*
- *No Holes Linear!*

PRE-ORDER | IRISH DTR PROVEN | INT DTRS 20005 | INT HERDS 2983

FR4187 WESTCOAST PERSEUS PED

DOB 05/12/2015

HERD BOOK NUMBER HOLCANM000012283318

HO 100% | **Beta Casein** A2/A2 | **aAa** 126345 | HH5C; HMWC

SIRE: SANDY-VALLEY-I PENMANSHIP | MS: VAL-BISSON DOORMAN EX 90 | MGS: ROYLANE SOCRA ROBUST-ET VG 88

DAM: VIEW-HOME DRMAN WSCONSIN-ET VG 88 | MD: PINE-TREE 2149ROBST 4846-ET VG 87 | MGD: PINE-TREE ZENITH SHEEN VG87

DTR: TOBERMARTIN PERSEUS ROXY 1695 VG88

SCAN ME FOR MOST RECENT PROOF

MILK SOLIDS | HIGH TYPE SIRE | A2 A2 | EASY CALVING SIRE

EBI SEPT. 25 SOURCE ICBF		REL
EBI	**132**	**98%**
Prod. SI	105	99%
Fert. SI	17	96%
Carbon SI	-26	98%
Calv. SI	23	99%
Beef SI	14	99%
Maint. SI	-13	99%
Mgmt. Si	0	79%
Health SI	12	95%

IRISH DAUGHTER PRODUCTION

Highest Lactation 5 (Based on Milk Solids)	Milk Kg	Fat Kg	Protein Kg	Solid Kg	Fat %	Prot %
	8651	352	300	652	4.07	3.47

LINEAR EVALUATION - INTERBULL 2025

STATURE	1.28
CHEST WIDTH	-1
BODY DEPTH	0.17
ANGULARITY	0.98
RUMP ANGLE	-0.85
RUMP WIDTH	0.57
REAR LEG SET	-3.44
LOCOMOTION	-0.24
FOOT ANGLE	2.39
FORE UDDER	3.21
REAR UDDER	3.21
UDDER SUPPORT	3.43
UDDER DEPTH	2.82
TEAT PLACEMENT	2.77
TEAT LENGTH	-1.36
BCS	-0.64
OVERALL TYPE	2.04
OVERALL UDDER	2.53
OVERALL F&L	0.09

PRODUCTION

Milk Kg	Fat Kg	Protein Kg	Solid Kg	Fat %	Prot %
524	15	19	34	-0.08	0.02

FERTILITY

Calving Interval	Survival
-0.22	1.20

CALVING DIFFICULTY

Records	Dairy Heifer Diff	Rel	Risk
10709	5.38	99	Low

MANAGEMENT

Milk Speed	Temp
10.45	0.06

HEALTH

SCC	Mastitis	Lameness	TB
-0.26	0	0.01	10.23

IRISH DTRS 6804 | IRISH HERDS 1309

- *Proven bull with excellent Udders*
- *Proven for Milk & Solids*
- *Proven for Fertility; still + 3.1 DPR in U.S*
- *Easy calving for Heifers*

MUNSTER BOVINE
Collectively Improving Farm Life

Introducing a **Revolutionary New Milk Test** for SCC to Irish Dairy Farmers

genocells

Genocells will allow Milk Recording customers to identify the **highest contributors to Bulk Tank SCC** by analysing a single bulk tank milk sample.

It is based on matching the genotype (DNA code) of the cow to her DNA in the somatic cells in the bulk tank sample.

This service is ideally suited to Milk Recording customers whose herds are genotyped and need additional SCC surveillance throughout the year.

QUICK, SIMPLE AND ACCURATE:

1. Genotype cows
2. Send us a bulk milk sample
3. Receive your Genocells report

3488	3467	3477	3428
15.2%	11.8%	10.1%	8.4%

Genocells is available now to Milk Recording Customers!

Genocells **Autumn Special Offer**

Currently Milk Recording?

Contact us today to avail of our **Autumn Special Offer Price**

Was €3.00 per cow **Now €2.00 per cow**

AVAILABLE SEPT 1ST TO DEC 1ST 2025 ONLY

For more info or to register your interest in signing up for Genocells contact us today 022 43228

IN ASSOCIATION WITH icbf

info@munsterbovine.ie munsterbovine.ie

PRE-ORDER | IRISH DTR PROVEN | INT DTRS 5337 | INT HERDS 1048

FR9704 PED

SANDY-VALLEY I BATMAN-ET

DOB 27/09/2017

HERD BOOK NUMBER HOL840M003140616408

HO 100% | **Beta Casein** A1/A2 | **aAa** 423165 | HH5C

SIRE: SILVERRIDGE V IMAX | MS: S-S-I MONTROSS JEDI-ET | MGS: DE-SU 11236 BALISTO

DAM: SANDY-VALLEY J BAHAMA-ET EX92 | MD: SANDY-VALLEY BL PARADISE-ET EX94 | MGD: SANDY-VALLEY NU PERCIOUS-ET VG 88

MGD: Sandy-Valley BL Paradise-ET EX94

MILK SOLIDS | HIGH TYPE SIRE | COMPONENT SPECIALIST

SCAN ME FOR MOST RECENT PROOF

EBI SEPT. 25 SOURCE ICBF		REL
EBI	40	93%
Prod. SI	79	99%
Fert. SI	-26	87%
Carbon SI	-20	95%
Calv. SI	20	98%
Beef SI	-4	97%
Maint. SI	-11	94%
Mgmt. Si	-3	59%
Health SI	6	85%

IRISH DAUGHTER PRODUCTION

	Milk Kg	Fat Kg	Protein Kg	Solid Kg	Fat %	Prot %
Highest Lactation 3 (Based on Milk Solids)	8147	353	296	649	4.33	3.63

LINEAR EVALUATION - INTERBULL 2025

STATURE	1.78
CHEST WIDTH	0.38
BODY DEPTH	1.5
ANGULARITY	1.14
RUMP ANGLE	-1.23
RUMP WIDTH	-0.05
REAR LEG SET	1.14
LOCOMOTION	0.68
FOOT ANGLE	-0.68
FORE UDDER	3.29
REAR UDDER	2.75
UDDER SUPPORT	3.06
UDDER DEPTH	3.24
TEAT PLACEMENT	2.3
TEAT LENGTH	-0.43
BCS	-0.58
OVERALL TYPE	1.9
OVERALL UDDER	2.4
OVERALL F&L	0.14

PRODUCTION

Milk Kg	Fat Kg	Protein Kg	Solid Kg	Fat %	Prot %
161	15	9	24	0.15	0.07

FERTILITY

Calving Interval	Survival
2.27	0.41

CALVING DIFFICULTY

Records	Dairy Heifer Diff	Rel	Risk
2187	8	97	Moderate

MANAGEMENT

Milk Speed	Temp
3.57	-0.03

HEALTH

SCC	Mastitis	Lameness	TB
-0.13	0.04	0.05	8.4

IRISH DTRS 1358 | IRISH HERDS 370

- *IMAX Son from 8 Gens of VG/EX Cows*
- *Breeds Fabulous High Wide Rear Udders*
- *High Protein Irish daughters; +3.63%*
- *Maturing into long lasting dairy cows*

PRE-ORDER | ♀ SEXED-ONLY | INTERNATIONAL DTR PROVEN | INT DTRS 3932 | INT HERDS 488

S3650 PED

DENOVO 3150 GENERATE-ET

DOB 31/03/2019

HERD BOOK NUMBER HOL840M003201755678

HO 100% | **Beta Casein** A2/A2 | **aAa**

SIRE: DENOVO 7947 GLITZ-ET | MS: PINE-TREE VERONA-ET | MGS: UECKER SUPERSIRE JOSUPER-ET

DAM: ABS VERONA 7759-ET | MD: MS CARDIGANS JS CASHMERE-ET VG 85 | MGD: LARCREST CARDIGAN-ET VG86

MGD: Ms Cardigans Js Cashmere-ET VG-85

COMPONENT SPECIALIST | MILK SOLIDS | A2 | NEW

SCAN ME FOR MOST RECENT PROOF

EBI SEPT. 25 SOURCE ICBF		REL
EBI	96	73%
Prod. SI	111	90%
Fert. SI	-19	75%
Carbon SI	-23	74%
Calv. SI	37	75%
Beef SI	6	55%
Maint. SI	-25	42%
Mgmt. Si	-2	9%
Health SI	12	67%

IRISH DAUGHTER PRODUCTION

	Milk Kg	Fat Kg	Protein Kg	Solid Kg	Fat %	Prot %
Highest Lactation 2 (Based on Milk Solids)	9174	396	334	730	4.32	3.64

08/2025 HA TYPE SUMMARY TPI 2814

PTAT 0.18 %R89 UDC 0.11

FLC 0.02 BWC 1.21

STATURE	0.08	TALL
STRENGTH	0.69	STRONG
BODY DEPTH	0.09	DEEP
DAIRY FORM	-0.99	TIGHT
RUMP ANGLE	-0.79	HIGH PINS
THURL WIDTH	1.31	WIDE
REAR LEG-SIDE	-0.67	POSTY
REAR LEG-REAR	-0.1	HOCK IN
FOOT ANGLE	0.71	STEEP
FEET & LEGS SCORE	0.05	HIGH
F. UDDER ATTACH.	0.18	STRONG
REAR UDDER HEIGHT	-0.3	LOW
REAR UDDER WIDTH	-0.18	NARROW
UDDER CLEFT	0.99	STRONG
UDDER DEPTH	0.42	SHALLOW
FRONT TEAT PLACE.	0.93	CLOSE
REAR TEAT P. REAR	1.29	CLOSE
TEAT LENGTH	-1.07	SHORT

PRODUCTION

Milk Kg	Fat Kg	Protein Kg	Solid Kg	Fat %	Prot %
136	21	12	33	0.26	0.12

FERTILITY

Calving Interval	Survival
1.41	0.02

CALVING DIFFICULTY

Records	Dairy Heifer Diff	Rel	Risk
13	6.61	67	Moderate

MANAGEMENT

Milk Speed	Temp
5.06	-0.01

HEALTH

SCC	Mastitis	Lameness	TB
-0.18	-0.01	0.02	9.37

- *Daughter Proven internationally*
- *Cosmopolition Cow Family*
- *Plus 2 for Overall Type Score; +2.4 Udder Score*
- *Breeds healthier cows*

PRE-ORDER | ♀ SEXED-ONLY | INTERNATIONAL DTR PROVEN | INT DTRS 19150 | INT HERDS 2708

FR8223 PINE-TREE-I PURSUIT — PED

DOB 03/08/2017

HERD BOOK NUMBER HOLCANM000012857690

HO 100% | **Beta Casein** A1/A2 | **aAa** 243156

SIRE: SILVERRIDGE V IMAX | MS: S-S-I PARTYROCK PROFIT-ET | MGS: SEAGULL-BAY SUPERSIRE-ET EX 90

DAM: PINE-TREE 9882 PROF 7019-ET VG 86 | MD: OCD SUPERSIRE 9882-ET VG 86 | MGD: OCD ROBUST SHIMMER-ET EX 90

DTR: WESTCOAST PSUIT LAUMAB 8996 VG89 3yrs

STRENGTH | HIGH TYPE SIRE | HEALTH

SCAN ME FOR MOST RECENT PROOF

EBI SEPT. 25 SOURCE ICBF		REL
EBI	61	78%
Prod. SI	65	94%
Fert. SI	-2	81%
Carbon SI	-23	78%
Calv. SI	25	90%
Beef SI	10	53%
Maint. SI	-33	46%
Mgmt. Si	3	10%
Health SI	18	67%

08/2025 HA TYPE SUMMARY TPI 3043

PTAT 0.85 %R99 UDC 0.33

FLC 1.01 BWC 0.397

			-2 … +2
STATURE	0.69	TALL	
STRENGTH	0.65	STRONG	
BODY DEPTH	0.61	DEEP	
DAIRY FORM	1.02	OPEN RIB	
RUMP ANGLE	0.9	SLOPED	
THURL WIDTH	1.15	WIDE	
REAR LEG-SIDE	0.62	SICKLE	
REAR LEG-REAR	1.27	STRAIGHT	
FOOT ANGLE	0.38	STEEP	
FEET & LEGS SCORE	1.09	HIGH	
F. UDDER ATTACH.	0	STRONG	
REAR UDDER HEIGHT	0.38	HIGH	
REAR UDDER WIDTH	1.59	WIDE	
UDDER CLEFT	0.33	STRONG	
UDDER DEPTH	0	SHALLOW	
FRONT TEAT PLACE.	0.49	CLOSE	
REAR TEAT P. REAR	0.47	CLOSE	
TEAT LENGTH	0.63	LONG	

CDCB USA Aug 25 TPI 3043			
PRODUCTION			
Milk Lbs	987	Daus	19150
Fat Lbs	40	Fat %	0
Protein Lbs	37	Protein %	0.02
OTHER TRAITS			
DPR	-1	CCR	-0.2
SCC	2.88	Mastitis	1.5
Productive Life	4.3		

PRODUCTION

Milk Kg	Fat Kg	Protein Kg	Solid Kg	Fat %	Prot %
433	14	12	26	-0.04	-0.05

FERTILITY

Calving Interval	Survival
1.60	1.73

CALVING DIFFICULTY

Records	Dairy Heifer Diff	Rel	Risk
96	7.09	85	Moderate

MANAGEMENT

Milk Speed	Temp
-8.75	0

HEALTH

SCC	Mastitis	Lameness	TB
-0.27	-0.01	0.04	8.37

- *Serious Production Bull, Limited Supply*
- *Very Impressive Daughters in Milk*
- *Plus 2.65 for Overall Conformation & + 2.5 for Mammary*
- *Ideal Leg Set with superb Locomotion*

PRE-ORDER | ♀ SEXED-SEMEN | INTERNATIONAL DTR PROVEN | INT DTRS 5837 | INT HERDS 923

S3659 SILVERRIDGE V EINSTEIN — PED

DOB 18/04/2018

HERD BOOK NUMBER HOLCANM000012857528

HO 100% | **Beta Casein** A2/A2 | **aAa** 534126

SIRE: PROGENESIS TOPNOTCH | MS: S-S-I MONTROSS DUKE-ET | MGS: COGENT SUPERSHOT

DAM: SILVERRIDGE V DUKE EMAIL EX90 | MD: SILVERRIDGE V SSHOT EARRING EX90 | MGD: SILVERRIDGE V MUNITION EARWIG EX90

DTRS: L to R - BEAUCOISE EINSTEIN PIKKY; BEAUCOISE EINSTEIN PIRKI

STRENGTH | MILK SOLIDS | HIGH TYPE SIRE | A2 A2

SCAN ME FOR MOST RECENT PROOF

EBI SEPT. 25 SOURCE ICBF		REL
EBI	45	75%
Prod. SI	95	94%
Fert. SI	-40	83%
Carbon SI	-36	75%
Calv. SI	33	80%
Beef SI	33	46%
Maint. SI	-44	37%
Mgmt. Si	-4	12%
Health SI	6	63%

08/2025 HA TYPE SUMMARY TPI 3197

PTAT 0.54 %R99 UDC 1.09

FLC -0.61 BWC 1.09

			-2 … +2
STATURE	-0.02	SHORT	
STRENGTH	0.95	STRONG	
BODY DEPTH	0.52	DEEP	
DAIRY FORM	-0.15	TIGHT	
RUMP ANGLE	0.19	SLOPED	
THURL WIDTH	1.76	WIDE	
REAR LEG-SIDE	-1.67	POSTY	
REAR LEG-REAR	-1.06	HOCK IN	
FOOT ANGLE	0.04	STEEP	
FEET & LEGS SCORE	-0.39	LOW	
F. UDDER ATTACH.	0.08	STRONG	
REAR UDDER HEIGHT	1.02	HIGH	
REAR UDDER WIDTH	2.54	WIDE	
UDDER CLEFT	1.84	STRONG	
UDDER DEPTH	0.07	SHALLOW	
FRONT TEAT PLACE.	1.01	CLOSE	
REAR TEAT P. REAR	1.58	CLOSE	
TEAT LENGTH	0.69	LONG	

CDCB USA Aug 25 TPI 3197			
PRODUCTION			
Milk Lbs	858	Daus	5837
Fat Lbs	78	Fat %	0.16
Protein Lbs	43	Protein %	0.05
OTHER TRAITS			
DPR	0.3	CCR	1.7
SCC	2.7	Mastitis	1.4
Productive Life	3.5		

PRODUCTION

Milk Kg	Fat Kg	Protein Kg	Solid Kg	Fat %	Prot %
420	19	15	34	0.04	0.01

FERTILITY

Calving Interval	Survival
3.82	1.11

CALVING DIFFICULTY

Records	Dairy Heifer Diff	Rel	Risk
25	6.48	74	Low

MANAGEMENT

Milk Speed	Temp
6.59	-0.02

HEALTH

SCC	Mastitis	Lameness	TB
-0.26	0.01	0.04	11.08

- *Breeds Stylish daughters but they still carry that power and strength*
- *High wide rear udders with ideal teat length*
- *Sire of sons worldwide; aAa 534*
- *From great cow family; back to Whitter-Farms LEAD MAE EX95*

PRE-ORDER | GENOMIC

FR1771 PROGENESIS RUBBLE

PED

DOB	HERD BOOK NUMBER
11/09/2021	HOLCANM000014075034

HO 100%	Beta Casein	aAa
	A2/A2	423561

SIRE: SANDY-VALLEY R CONWAY-ET	MS: SILVERRIDGE V EINSTEIN	MGS: PROGENESIS MARIUS
DAM: PROGENESIS EINSTEIN RUDY EX90	MD: PROGENESIS MARIUS RILEY	MGD: OCD LEGENDARY RAE-ET EX90

Dam - PROGENESIS EINSTEIN RUDY EX90

SCAN ME FOR MOST RECENT PROOF

MILK SOLIDS | HIGH TYPE SIRE | A2 A2

08/2025 HA TYPE SUMMARY TPI 3193

PTAT 0.73 %R81 UDC 0.56

FLC 0.14 BWC -0.24

			-2 … +2
STATURE	0.25	TALL	
STRENGTH	-0.04	FRAIL	
BODY DEPTH	0.21	DEEP	
DAIRY FORM	0.82	OPEN RIB	
RUMP ANGLE	0.79	SLOPED	
THURL WIDTH	0.58	WIDE	
REAR LEG-SIDE	0.55	SICKLE	
REAR LEG-REAR	-0.08	HOCK IN	
FOOT ANGLE	0.19	STEEP	
FEET & LEGS SCORE	0.27	HIGH	
F. UDDER ATTACH.	0.78	STRONG	
REAR UDDER HEIGHT	0.6	HIGH	
REAR UDDER WIDTH	0.9	WIDE	
UDDER CLEFT	0.02	STRONG	
UDDER DEPTH	0.54	SHALLOW	
FRONT TEAT PLACE.	0.2	CLOSE	
REAR TEAT P. REAR	0.01	CLOSE	
TEAT LENGTH	-0.39	SHORT	

EBI SEPT. 25 SOURCE ICBF		REL
EBI	63	57%
Prod. SI	107	78%
Fert. SI	-27	45%
Carbon SI	-33	58%
Calv. SI	30	53%
Beef SI	2	45%
Maint. SI	-27	39%
Mgmt. Si	-3	11%
Health SI	13	61%

CDCB USA Aug 25 TPI 3193			
PRODUCTION			
Milk Lbs	95	Daus	0
Fat Lbs	71	Fat %	0.25
Protein Lbs	35	Protein %	0.12
OTHER TRAITS			
DPR	0.5	CCR	2.7
SCC	2.83	Mastitis	2.7
Productive Life		3.9	

PRODUCTION

Milk Kg	Fat Kg	Protein Kg	Solid Kg	Fat %	Prot %
432	22	16	38	0.08	0.02

FERTILITY

Calving Interval	Survival
2.84	1.07

CALVING DIFFICULTY

Records	Dairy Heifer Diff	Rel	Risk
0	5.91	64	Low

MANAGEMENT

Milk Speed	Temp
5.05	-0.02

HEALTH

SCC	Mastitis	Lameness	TB
-0.25	0.01	0.02	9.4

- *Balanced Sandy-Valley CONWAY Son*
- *Impressive EX90 EINSTEIN Dam*
- *Plus 2.6 for Overall Type Score; +2.4 Mammary*
- *Real Feet & Leg improver (+2.75)*

PRE-ORDER | ♀ SEXED-SEMEN | INTERNATIONAL DTR PROVEN

INT DTRS	INT HERDS
1484	390

FR8694 COOKIECUTTER HOLYSMOKES-ET

PED

DOB	HERD BOOK NUMBER
07/09/2020	HOL840M003212874372

HO 100%	Beta Casein	aAa
	A1/A2	432156

SIRE: AOT HIGHJUMP-ET	MS: S-S-I PR RENEGADE-ET	MGS: OCD SPRING SLAMDUNK-ET
DAM: COOKIECUTTER HOLLYN-ET	MD: COOKIECUTTER SLM HOPLITE-ET VG88	MGD: COOKIECUTTER RUBI HOMEY-ET EX91

DTR: S-S-I HOLYSMOKES 4472-ET - DAUGHTER

SCAN ME FOR MOST RECENT PROOF

MILK SOLIDS | HIGH TYPE SIRE | HEALTH

08/2025 HA TYPE SUMMARY TPI 2916

PTAT 1.03 %R98 UDC 1.23

FLC 0.22 BWC 0.27

			-2 … +2
STATURE	0.46	TALL	
STRENGTH	0.5	STRONG	
BODY DEPTH	0.48	DEEP	
DAIRY FORM	0.64	OPEN RIB	
RUMP ANGLE	0.67	SLOPED	
THURL WIDTH	0.38	WIDE	
REAR LEG-SIDE	-0.31	POSTY	
REAR LEG-REAR	0.03	STRAIGHT	
FOOT ANGLE	1.19	STEEP	
FEET & LEGS SCORE	0.32	HIGH	
F. UDDER ATTACH.	1.8	STRONG	
REAR UDDER HEIGHT	2	HIGH	
REAR UDDER WIDTH	1.38	WIDE	
UDDER CLEFT	-0.33	WEAK	
UDDER DEPTH	1.07	SHALLOW	
FRONT TEAT PLACE.	-0.15	WIDE	
REAR TEAT P. REAR	-0.08	WIDE	
TEAT LENGTH	0.68	LONG	

EBI SEPT. 25 SOURCE ICBF		REL
EBI	-33	66%
Prod. SI	115	90%
Fert. SI	-83	58%
Carbon SI	-43	66%
Calv. SI	10	81%
Beef SI	3	38%
Maint. SI	-45	35%
Mgmt. Si	-7	5%
Health SI	17	60%

CDCB USA Aug 25 TPI 2916			
PRODUCTION			
Milk Lbs	826	Daus	1484
Fat Lbs	45	Fat %	0.04
Protein Lbs	37	Protein %	0.04
OTHER TRAITS			
DPR	-1.8	CCR	-2.3
SCC	2.75	Mastitis	1.5
Productive Life		0.8	

PRODUCTION

Milk Kg	Fat Kg	Protein Kg	Solid Kg	Fat %	Prot %
570	24	18	42	0.03	-0.02

FERTILITY

Calving Interval	Survival
5.05	-1.17

CALVING DIFFICULTY

Records	Dairy Heifer Diff	Rel	Risk
45	7.99	72	Moderate

MANAGEMENT

Milk Speed	Temp
14.93	-0.03

HEALTH

SCC	Mastitis	Lameness	TB
-0.22	0.03	0.03	7.04

- *Successful International Sire of Sons*
- *Mega production bull; still over 40Kgs*
- *Tremendous High Wide Rear Udders*
- *Snug Fore Udders; ideal Teat Length*

PRE-ORDER | ♀ SEXED-SEMEN | INTERNATIONAL DTR PROVEN | INT DTRS 17433 | INT HERDS 4909

FR9731 STANTONS ADORABLE

PED

DOB 12/06/2015

HERD BOOK NUMBER HOLCANM000012189047

HO 100% | **Beta Casein** A1/A2 | **aAa** 342156

SIRE: COGENT SUPERSHOT | MS: DE-SU BKM MCCUTCHEN 1174-ET EX 93 | MGS: DE-SU OBSERVER-ET EX 91

DAM: STANTONS MCCUTCHEN 1174 AGREE VG 88 | MD: STANTONS OBSERVER EXTREME VG 85 | MGD: WABASH-WAY BOL ELIZABETH-ET VG 87

STANTONS ADORABLE DAUGHTERS

SCAN ME FOR MOST RECENT PROOF

HIGH TYPE SIRE

EBI SEPT. 25 SOURCE ICBF		REL
EBI	66	84%
Prod. SI	55	95%
Fert. SI	-4	86%
Carbon SI	-24	86%
Calv. SI	25	93%
Beef SI	30	78%
Maint. SI	-33	58%
Mgmt. Si	8	30%
Health SI	9	73%

CDCB USA Aug 25 TPI 2498			
PRODUCTION			
Milk Lbs	-270	Daus	17433
Fat Lbs	-11	Fat %	0
Protein Lbs	1	Protein %	0.04
OTHER TRAITS			
DPR	0.4	CCR	-0.4
SCC	3.04	Mastitis	1.3
Productive Life	-0.3		

08/2025 HA TYPE SUMMARY TPI 2498

PTAT 1.18 %R94 UDC 1.15

FLC 1.17 BWC 1.82

			-2 … +2
STATURE	1.13	TALL	
STRENGTH	1.22	STRONG	
BODY DEPTH	0.55	DEEP	
DAIRY FORM	-1.13	TIGHT	
RUMP ANGLE	0.65	SLOPED	
THURL WIDTH	0.65	WIDE	
REAR LEG-SIDE	-0.03	POSTY	
REAR LEG-REAR	1.37	STRAIGHT	
FOOT ANGLE	0.79	STEEP	
FEET & LEGS SCORE	1.34	HIGH	
F. UDDER ATTACH.	1.95	STRONG	
REAR UDDER HEIGHT	0.77	HIGH	
REAR UDDER WIDTH	0.37	WIDE	
UDDER CLEFT	1.37	STRONG	
UDDER DEPTH	2.71	SHALLOW	
FRONT TEAT PLACE.	0.38	CLOSE	
REAR TEAT P. REAR	0.43	CLOSE	
TEAT LENGTH	-0.56	SHORT	

PRODUCTION

Milk Kg	Fat Kg	Protein Kg	Solid Kg	Fat %	Prot %
473	9	13	22	-0.15	-0.05

FERTILITY

Calving Interval	Survival
0.76	0.58

CALVING DIFFICULTY

Records	Dairy Heifer Diff	Rel	Risk
240	7.3	88	Moderate

MANAGEMENT

Milk Speed	Temp
-3.17	0.11

HEALTH

SCC	Mastitis	Lameness	TB
-0.22	0	0.04	10.02

- *Impressive daughters all over Ireland*
- *Half-Brother to Applicable & Alligator*
- *Shallow well attached udders*
- *Strong positive for Chest & Rump Width*

PRE-ORDER | ♀ SEXED-SEMEN | INTERNATIONAL DTR PROVEN | INT DTRS 24511 | INT HERDS 4141

FR9776 WESTCOAST ALCOVE

PED

DOB 21/11/2016

HERD BOOK NUMBER HOLCANM000012638218

HO 100% | **Beta Casein** A2/A2 | **aAa** 432516

SIRE: S-S-I MONTROSS DUKE-ET | MS: SEAGULL-BAY MVP-ET | MGS: GENERVATIONS EPIC EX 94

DAM: GOLD-N-OAKS MVP ARIA2815-ET VG88 | MD: MS GOLD-N-OAKS ADORE2500-ET | MGD: GOLD-N-OAKS ARABELL 1765-ET VG88

DTR: CANCO ALCOVE LACTA

SCAN ME FOR MOST RECENT PROOF

MILK SOLIDS | HIGH TYPE SIRE | A2 A2

EBI SEPT. 25 SOURCE ICBF		REL
EBI	-30	79%
Prod. SI	103	94%
Fert. SI	-96	83%
Carbon SI	-43	79%
Calv. SI	18	88%
Beef SI	14	57%
Maint. SI	-30	46%
Mgmt. Si	1	16%
Health SI	5	68%

CDCB USA Aug 25 TPI 2942			
PRODUCTION			
Milk Lbs	1425	Daus	24511
Fat Lbs	85	Fat %	0.09
Protein Lbs	49	Protein %	0.01
OTHER TRAITS			
DPR	-2.8	CCR	-2.7
SCC	3.16	Mastitis	-3.1
Productive Life	-1		

08/2025 HA TYPE SUMMARY TPI 2942

PTAT 0.58 %R98 UDC 0.44

FLC -0.28 BWC 1.1

			-2 … +2
STATURE	-0.26	SHORT	
STRENGTH	1.72	STRONG	
BODY DEPTH	1.47	DEEP	
DAIRY FORM	0.52	OPEN RIB	
RUMP ANGLE	1.39	SLOPED	
THURL WIDTH	0.3	WIDE	
REAR LEG-SIDE	1.68	SICKLE	
REAR LEG-REAR	-0.88	HOCK IN	
FOOT ANGLE	-0.22	LOW	
FEET & LEGS SCORE	-0.08	LOW	
F. UDDER ATTACH.	0.58	STRONG	
REAR UDDER HEIGHT	0.89	HIGH	
REAR UDDER WIDTH	2.1	WIDE	
UDDER CLEFT	-0.33	WEAK	
UDDER DEPTH	-1.21	DEEP	
FRONT TEAT PLACE.	-0.08	WIDE	
REAR TEAT P. REAR	-0.44	WIDE	
TEAT LENGTH	1.29	LONG	

PRODUCTION

Milk Kg	Fat Kg	Protein Kg	Solid Kg	Fat %	Prot %
691	24	19	42	-0.05	-0.08

FERTILITY

Calving Interval	Survival
6.20	-0.95

CALVING DIFFICULTY

Records	Dairy Heifer Diff	Rel	Risk
46	6.95	82	Moderate

MANAGEMENT

Milk Speed	Temp
5.45	0.04

HEALTH

SCC	Mastitis	Lameness	TB
-0.09	0.06	0.01	8.6

- *Huge farmer satisfaction with his daughters the world over*
- *Great source of Strength & Width*
- *Daughters are developing into real POWERHOUSES*
- *Unbelievable Production*

PRE-ORDER | ♀ SEXED-ONLY | INTERNATIONAL DTR PROVEN | INT DTRS 1831 | INT HERDS 642

FR8343 KOEPON OH RYDER RED — PED

DOB 24/11/2019

HERD BOOK NUMBER HOLNLDM000571815588

HO 100% | **Beta Casein** A1/A2 | **aAa** 342

SIRE: HOOGERHORST DG OH RUBELS-RED | MS: MR SALVATORE RC-ET | MGS: EDG RUBICON-ET

DAM: LAKESIDE UPS RED RANGE VG 86 | MD: DE OOSTERHOF DG ROSE D VG89 | MGD: TELGTER AIKMAN DOREEN

DTR: Lindenright Ryder Moonwalker P VG-86

HIGH TYPE SIRE | HEALTH | COMPONENT SPECIALIST | EASY CALVING SIRE

SCAN ME FOR MOST RECENT PROOF

EBI SEPT. 25 SOURCE ICBF		REL
EBI	41	73%
Prod. SI	58	93%
Fert. SI	8	73%
Carbon SI	-20	73%
Calv. SI	25	90%
Beef SI	-22	47%
Maint. SI	-22	38%
Mgmt. Si	-4	11%
Health SI	18	64%

08/2025 HA TYPE SUMMARY TPI 2701

PTAT 1.52 %R94 UDC 1.47

FLC 2.05 BWC 0.67

			-2 … +2
STATURE	0.45	TALL	
STRENGTH	0.43	STRONG	
BODY DEPTH	0.14	DEEP	
DAIRY FORM	0	OPEN RIB	
RUMP ANGLE	0.96	SLOPED	
THURL WIDTH	1.43	WIDE	
REAR LEG-SIDE	0.94	SICKLE	
REAR LEG-REAR	2.53	STRAIGHT	
FOOT ANGLE	1.48	STEEP	
FEET & LEGS SCORE	1.9	HIGH	
F. UDDER ATTACH.	1.64	STRONG	
REAR UDDER HEIGHT	2.34	HIGH	
REAR UDDER WIDTH	1.82	WIDE	
UDDER CLEFT	0.66	STRONG	
UDDER DEPTH	0.9	SHALLOW	
FRONT TEAT PLACE.	0.86	CLOSE	
REAR TEAT P. REAR	1.22	CLOSE	
TEAT LENGTH	1.66	LONG	

CDCB USA Aug 25 TPI 2701			
PRODUCTION			
Milk Lbs	228	Daus	1831
Fat Lbs	2	Fat %	-0.03
Protein Lbs	5	Protein %	-0.01
OTHER TRAITS			
DPR	-1.6	CCR	-2.5
SCC	2.63	Mastitis	-0.1
Productive Life	2.9		

PRODUCTION

Milk Kg	Fat Kg	Protein Kg	Solid Kg	Fat %	Prot %
507	13	12	25	-0.1	-0.08

FERTILITY

Calving Interval	Survival
0.47	1.29

CALVING DIFFICULTY

Records	Dairy Heifer Diff	Rel	Risk
193	6.27	90	Low

MANAGEMENT

Milk Speed	Temp
9.35	-0.02

HEALTH

SCC	Mastitis	Lameness	TB
-0.31	-0.01	0	9.78

- *Full Brother to Ranger Red*
- *Dam was Global Impact Cow of the Year 2021*
- *Bull himself is a very Impressive individual*
- *Production with Type*

PRE-ORDER | ♀ SEXED-ONLY | INTERNATIONAL DTR PROVEN | INT DTRS 6861 | INT HERDS 1937

FR9740 HOOGERHORST DG OH RUBELS-RED — PED

DOB 20/01/2018

HERD BOOK NUMBER HOLNLDM000679520401

HO 100% | **Beta Casein** A1/A2 | **aAa** 315

SIRE: ENDCO ARGO RC-ET | MS: EDG RUBICON-ET | MGS: GEN-I-BEQ AIKMAN VG 86

DAM: DE OOSTERHOF DG RUBELLIA VG86 2yr | MD: DE OOSTERHOF DG AI ELANI | MGD: ELAINE

DTR: Willsbro Rubels Rachel Red-2 yrs VG87

MILK SOLIDS | HIGH TYPE SIRE | HEALTH

SCAN ME FOR MOST RECENT PROOF

EBI SEPT. 25 SOURCE ICBF		REL
EBI	-24	79%
Prod. SI	78	94%
Fert. SI	-58	84%
Carbon SI	-32	79%
Calv. SI	3	90%
Beef SI	-8	58%
Maint. SI	-23	46%
Mgmt. Si	-1	18%
Health SI	16	68%

08/2025 HA TYPE SUMMARY TPI 2832

PTAT 2.01 %R98 UDC 1.2

FLC 1.36 BWC 0.14

			-2 … +2
STATURE	1.03	TALL	
STRENGTH	0.39	STRONG	
BODY DEPTH	0.85	DEEP	
DAIRY FORM	1.81	OPEN RIB	
RUMP ANGLE	0.68	SLOPED	
THURL WIDTH	2.37	WIDE	
REAR LEG-SIDE	2.69	SICKLE	
REAR LEG-REAR	1.64	STRAIGHT	
FOOT ANGLE	0.87	STEEP	
FEET & LEGS SCORE	1.63	0	
F. UDDER ATTACH.	1.54	STRONG	
REAR UDDER HEIGHT	1.84	HIGH	
REAR UDDER WIDTH	1.39	WIDE	
UDDER CLEFT	0.43	STRONG	
UDDER DEPTH	1.1	SHALLOW	
FRONT TEAT PLACE.	1.41	CLOSE	
REAR TEAT P. REAR	0.68	CLOSE	
TEAT LENGTH	0.66	LONG	

CDCB USA Aug 25 TPI 2832			
PRODUCTION			
Milk Lbs	571	Daus	6861
Fat Lbs	27	Fat %	0.01
Protein Lbs	25	Protein %	0.02
OTHER TRAITS			
DPR	-2.6	CCR	-2.9
SCC	2.83	Mastitis	-1.3
Productive Life	1.7		

PRODUCTION

Milk Kg	Fat Kg	Protein Kg	Solid Kg	Fat %	Prot %
534	18	14	32	-0.05	-0.06

FERTILITY

Calving Interval	Survival
4.10	-0.13

CALVING DIFFICULTY

Records	Dairy Heifer Diff	Rel	Risk
115	7.72	90	Moderate

MANAGEMENT

Milk Speed	Temp
5.78	0.01

HEALTH

SCC	Mastitis	Lameness	TB
-0.31	0	0.02	9.42

- *Great satisfaction as his daughters calve in*
- *High Production; deep bodied cows*
- *Exceptional conformation; picture perfect udders*
- *Remains a firm favourite World-Wide*

PRE-ORDER | INTERNATIONAL DTR PROVEN | INT DTRS 2351 | INT HERDS 767

FR9727 **K+L LZ CONAN PP-RED** PED

DOB 20/11/2016

HERD BOOK NUMBER HOLNLDM000664428633

HO 100% | **Beta Casein** A1/A2 | **aAa** 324

SIRE: RED ROCKS K+L LA SPEEDO | MS: DE-SU 11236 BALISTO | MGS: AGGRAVATION LAWN BOY P-RED EX 93

DAM: K+L BL CANDLE P | MD: CANDLELIGH VG 86 | MGD: RI-VAL-RE SHTLE CARALIE-ET VG 87

GDAM: Verhages Candlelight P-Red-3 yrs

SCAN ME FOR MOST RECENT PROOF

MILK SOLIDS | HIGH TYPE SIRE | HEALTH | HOMOZYGOUS POLLED

EBI SEPT. 25 SOURCE ICBF		REL
EBI	**88**	**92%**
Prod. SI	52	99%
Fert. SI	0	86%
Carbon SI	-9	93%
Calv. SI	23	97%
Beef SI	-9	95%
Maint. SI	12	85%
Mgmt. Si	-8	57%
Health SI	27	81%

IRISH DAUGHTER PRODUCTION

Highest Lactation 4 (Based on Milk Solids)	Milk Kg	Fat Kg	Protein Kg	Solid Kg	Fat %	Prot %
	9070	356	317	673	3.93	3.5

LINEAR EVALUATION - INTERBULL 2025

STATURE	1.33
CHEST WIDTH	-1.81
BODY DEPTH	-0.57
ANGULARITY	0.7
RUMP ANGLE	-0.23
RUMP WIDTH	-0.44
REAR LEG SET	1.33
LOCOMOTION	-0.41
FOOT ANGLE	-0.93
FORE UDDER	2.37
REAR UDDER	2.06
UDDER SUPPORT	0.5
UDDER DEPTH	2.41
TEAT PLACEMENT	1.16
TEAT LENGTH	-2.83
BCS	-0.86
OVERALL TYPE	1.22
OVERALL UDDER	1.58
OVERALL F&L	-0.58

PRODUCTION

Milk Kg	Fat Kg	Protein Kg	Solid Kg	Fat %	Prot %
235	7	9	16	-0.04	0.02

FERTILITY

Calving Interval	Survival
1.55	1.81

CALVING DIFFICULTY

Records	Dairy Heifer Diff	Rel	Risk
1076	6.91	95	Low

MANAGEMENT

Milk Speed	Temp
21.10	-0.01

HEALTH

SCC	Mastitis	Lameness	TB
-0.28	-0.02	0.02	6.65

IRISH DTRS 543 | IRISH HERDS 183

- *Outcross to most of current red bloodlines*
- *Over 500 Irish Dtrs show impressive production*
- *Daughters hitting over 9; 000 Ltrs @ 3.93% Fat & 3.50% Protein*
- *Excellent Health & TB resistance*

SEXED-SEMEN | PRE-ORDER | GENOMIC

FR2724 **CAUDUMER SIETZE PP** PED

DOB 01/01/2023

HERD BOOK NUMBER HOLNLDM000723658623

HO 100% | **Beta Casein** A1/A2 | **aAa** 435

SIRE: DELTA STEAM PP-RED | MS: GROENIBO RAMBO P P | MGS: DELTA JACUZZI-RED

DAM: CAUDUMER LOL 492 VG86 | MD: CAUDUMER LOL 435 VG88 | MGD: LOL 342

Dam: Caudumer Lol 492 VG86

SCAN ME FOR MOST RECENT PROOF

HIGH TYPE SIRE | HEALTH | NEW | ROBOT READY | HOMOZYGOUS POLLED

EBI SEPT. 25 SOURCE ICBF		REL
EBI	**8**	**53%**
Prod. SI	64	75%
Fert. SI	-48	43%
Carbon SI	-23	53%
Calv. SI	27	45%
Beef SI	-2	35%
Maint. SI	-30	31%
Mgmt. Si	5	2%
Health SI	16	55%

LINEAR EVALUATION - INTERBULL 2025

STATURE	1.66
CHEST WIDTH	1.58
BODY DEPTH	1.99
ANGULARITY	0.23
RUMP ANGLE	1.93
RUMP WIDTH	1.7
REAR LEG SET	-1.7
LOCOMOTION	3.79
FOOT ANGLE	2.15
FORE UDDER	2.98
REAR UDDER	2.55
UDDER SUPPORT	1.7
UDDER DEPTH	3.82
TEAT PLACEMENT	1.58
TEAT LENGTH	1.2
BCS	0.95
OVERALL TYPE	2.82
OVERALL UDDER	1.63
OVERALL F&L	2.16

PRODUCTION

Milk Kg	Fat Kg	Protein Kg	Solid Kg	Fat %	Prot %
300	11	11	22	-0.02	0.01

FERTILITY

Calving Interval	Survival
3.17	-0.42

CALVING DIFFICULTY

Records	Dairy Heifer Diff	Rel	Risk
0	7.09	52	Moderate

MANAGEMENT

Milk Speed	Temp
-10.45	0.02

HEALTH

SCC	Mastitis	Lameness	TB
-0.2	0.01	0.02	7.77

- *Total Outcross offering for Reds*
- *Dam is an impressive VG86 2nd Calver with 5.51% fat and 3.82% protein*
- *Powerful deep bodied Cows; aAa score of 435*
- *Excellent Udders; feet and legs*

PRE-ORDER | ♀ SEXED-SEMEN | GENOMIC

FR1686 HELLENDER BRANDY P

PED

DOB 13/11/2021

HERD BOOK NUMBER HOLCHEM120164977597

HO 100% | **Beta Casein** A1/A1 | **aAa** 243165

SIRE: TRENT-WAY-JS RONALD-ET | MS: SWISSBEC POWER | MGS: TIGER-LILY LADD P-RED-ET

DAM: HELLENDER POWER BAILEYS EX 93 | MD: HELLENDER LADD BREYA P EX92 | MGD: HELLENDER HVEZDA BELIZE

DAM: HELLENDER POWER BAILEYS EX93

SCAN ME FOR MOST RECENT PROOF

HIGH TYPE SIRE | HEALTH | HETEROZYGOUS POLLED

08/2025 HA TYPE SUMMARY TPI 2412

PTAT 1.58 %R80 UDC 1.18

FLC 1.25 BWC 0.52

			-2 … +2
STATURE	1.89	TALL	
STRENGTH	0.1	STRONG	
BODY DEPTH	0.13	DEEP	
DAIRY FORM	0.14	OPEN RIB	
RUMP ANGLE	0.31	SLOPED	
THURL WIDTH	0.38	WIDE	
REAR LEG-SIDE	-0.16	POSTY	
REAR LEG-REAR	1.66	STRAIGHT	
FOOT ANGLE	1.42	STEEP	
FEET & LEGS SCORE	1.54	HIGH	
F. UDDER ATTACH.	1.88	STRONG	
REAR UDDER HEIGHT	1.68	HIGH	
REAR UDDER WIDTH	0.28	WIDE	
UDDER CLEFT	0.32	STRONG	
UDDER DEPTH	3.2	SHALLOW	
FRONT TEAT PLACE.	0.18	CLOSE	
REAR TEAT P. REAR	-0.24	WIDE	
TEAT LENGTH	0.07	LONG	

EBI SEPT. 25 SOURCE ICBF		REL
EBI	**-18**	56%
Prod. SI	17	77%
Fert. SI	-17	50%
Carbon SI	-17	56%
Calv. SI	23	47%
Beef SI	-28	37%
Maint. SI	-20	33%
Mgmt. Si	4	4%
Health SI	20	59%

CDCB USA Aug 25			
TPI 2412			
PRODUCTION			
Milk Lbs	-581	Daus	0
Fat Lbs	-22	Fat %	0.01
Protein Lbs	-15	Protein %	0.02
OTHER TRAITS			
DPR	-1.3	CCR	-1.9
SCC	2.77	Mastitis	2.6
Productive Life		0.7	

PRODUCTION

Milk Kg	Fat Kg	Protein Kg	Solid Kg	Fat %	Prot %
379	8	6	14	-0.12	-0.11

FERTILITY

Calving Interval	Survival
1.99	0.92

CALVING DIFFICULTY

Records	Dairy Heifer Diff	Rel	Risk
0	7.07	56	Moderate

MANAGEMENT

Milk Speed	Temp
-3.84	0.04

HEALTH

SCC	Mastitis	Lameness	TB
-0.17	-0.01	0.01	7.25

- *Superstar from Switzerland; Red & Polled*
- *Ex. conformation; plus 3.6 points for Udder; Feet and Legs & overall Type*
- *EX 93 Dam was Grand Champion; Expo Bulle 2024*
- *5 Generations of EX dams*

PRE-ORDER | ♀ SEXED-SEMEN | GENOMIC

FR1894 DREWHOLME LEYHIGH PP

PED

DOB 03/12/2021

HERD BOOK NUMBER HOLCANM000014213332

HO 100% | **Beta Casein** A1/A2 | **aAa** 324156

SIRE: VOGUE A2P2-PP | MS: FARNEAR DELTA-LAMBDA-ET | MGS: OCD ERASER ZIPIT-P-ET

DAM: DREWHOLME LAMBDA LEYSURE P EX92 | MD: DREWHOLME ZIPIT LEYSURE P EX 90 | MGD: DREWHOLME SUPERSHOT LEISURE EX 92

Dam: DREWHOLME LAMBDA LEYSURE P EX 92

SCAN ME FOR MOST RECENT PROOF

HIGH TYPE SIRE | HEALTH | HOMOZYGOUS POLLED

08/2025 HA TYPE SUMMARY TPI 2718

PTAT 1.6 %R81 UDC 1.44

FLC 0.95 BWC 0.74

			-2 … +2
STATURE	0.45	TALL	
STRENGTH	0.73	STRONG	
BODY DEPTH	0.69	DEEP	
DAIRY FORM	0.29	OPEN RIB	
RUMP ANGLE	0.25	SLOPED	
THURL WIDTH	1.1	WIDE	
REAR LEG-SIDE	-0.28	POSTY	
REAR LEG-REAR	1.28	STRAIGHT	
FOOT ANGLE	0.91	STEEP	
FEET & LEGS SCORE	0.9	HIGH	
F. UDDER ATTACH.	2.07	STRONG	
REAR UDDER HEIGHT	1.82	HIGH	
REAR UDDER WIDTH	1.77	WIDE	
UDDER CLEFT	0.64	STRONG	
UDDER DEPTH	1.01	SHALLOW	
FRONT TEAT PLACE.	0.06	CLOSE	
REAR TEAT P. REAR	0.2	CLOSE	
TEAT LENGTH	0.36	LONG	

EBI SEPT. 25 SOURCE ICBF		REL
EBI	**8**	56%
Prod. SI	63	77%
Fert. SI	-57	49%
Carbon SI	-27	57%
Calv. SI	36	48%
Beef SI	-7	39%
Maint. SI	-22	35%
Mgmt. Si	5	6%
Health SI	18	58%

CDCB USA Aug 25			
TPI 2718			
PRODUCTION			
Milk Lbs	-2	Daus	0
Fat Lbs	33	Fat %	0.13
Protein Lbs	12	Protein %	0.05
OTHER TRAITS			
DPR	-1.1	CCR	-0.7
SCC	2.98	Mastitis	-1.5
Productive Life		-0.8	

PRODUCTION

Milk Kg	Fat Kg	Protein Kg	Solid Kg	Fat %	Prot %
416	18	10	28	0.02	-0.06

FERTILITY

Calving Interval	Survival
3.82	-0.43

CALVING DIFFICULTY

Records	Dairy Heifer Diff	Rel	Risk
0	6.52	56	Moderate

MANAGEMENT

Milk Speed	Temp
-5.86	0.05

HEALTH

SCC	Mastitis	Lameness	TB
-0.29	-0.01	0.04	8.46

- *Homozygous Polled; going back to Idee Lustre EX95*
- *Vogue A2 P2 from a EX92 Lambda dam*
- *16 Generations VG/EX*
- *Now +15 Conformation in Canada*

PRE-ORDER | ♀ SEXED-ONLY | GENOMIC

FR1937 **REDHOUSE ZEUS-PP-ET** PED

DOB 10/12/2022

HERD BOOK NUMBER HOLGBRM961002451792

HO 100% | **Beta Casein** A1/A2 | **aAa**

SIRE: SBG MECCA | MS: CHERRY-LILY ZIP LUSTER-P-ET | MGS: AOT SILVER HELIX-ET

DAM: REDHOUSE 2179 LUSTER RUD ZIP-E VG85 | MD: REDHOUSE 1942 HELIX RED ZIP EX 90 | MGD: REDHOUSE JACEY DIAMOND RUD EX 92

REDHOUSE ZEUS-PP-ET

SCAN ME FOR MOST RECENT PROOF

HIGH TYPE SIRE | HEALTH | NEW | HOMOZYGOUS POLLED

08/2025 HA TYPE SUMMARY TPI 2976

PTAT 1.14 %R79 UDC 1.07

FLC 0.75 BWC 0.88

			-2 … +2
STATURE	0.97	TALL	
STRENGTH	0.8	STRONG	
BODY DEPTH	0.6	DEEP	
DAIRY FORM	0.28	OPEN RIB	
RUMP ANGLE	0.37	SLOPED	
THURL WIDTH	0.98	WIDE	
REAR LEG-SIDE	0.11	SICKLE	
REAR LEG-REAR	0.96	STRAIGHT	
FOOT ANGLE	1.11	STEEP	
FEET & LEGS SCORE	0.86	HIGH	
F. UDDER ATTACH.	1.07	STRONG	
REAR UDDER HEIGHT	1.1	HIGH	
REAR UDDER WIDTH	1.24	WIDE	
UDDER CLEFT	1.59	STRONG	
UDDER DEPTH	1.49	SHALLOW	
FRONT TEAT PLACE.	0.24	CLOSE	
REAR TEAT P. REAR	1.18	CLOSE	
TEAT LENGTH	0.35	LONG	

EBI SEPT. 25 SOURCE ICBF		REL
EBI	**-25**	51%
Prod. SI	51	72%
Fert. SI	-46	38%
Carbon SI	-26	51%
Calv. SI	16	44%
Beef SI	-5	38%
Maint. SI	-37	34%
Mgmt. Si	4	4%
Health SI	17	59%

CDCB USA Aug 25 TPI 2976			
PRODUCTION			
Milk Lbs	251	Daus	0
Fat Lbs	53	Fat %	0.16
Protein Lbs	20	Protein %	0.04
OTHER TRAITS			
DPR	1.3	CCR	1.8
SCC	2.88	Mastitis	0.2
Productive Life		1.4	

PRODUCTION

Milk Kg	Fat Kg	Protein Kg	Solid Kg	Fat %	Prot %
343	14	9	23	0.01	-0.05

FERTILITY

Calving Interval	Survival
3.27	-0.14

CALVING DIFFICULTY

Records	Dairy Heifer Diff	Rel	Risk
0	7.1	55	Moderate

MANAGEMENT

Milk Speed	Temp
-5.70	0.03

HEALTH

SCC	Mastitis	Lameness	TB
-0.2	0.01	0.03	7.3

- *Exciting new Sire bred by Redhouse Holsteins; NI*
- *SBG MECCA-P Son out of a CHERRY-LILY ZIP LUSTER-P dam*
- *Bred from the famous WINDSOR MANOR RUD ZIP Cow family*
- *Polled Sire; 100% of calves are polled*

PRE-ORDER | ♀ SEXED-ONLY | GENOMIC

S4684 **SIEMERS HANIEL-ET P** PED

DOB 22/11/2022

HERD BOOK NUMBER HOL840M003250769329

HO 100% | **Beta Casein** A2/A2 | **aAa** 234165

SIRE: KINGS-RANSOM DROPBOX-ET | MS: CHERRY-LILY ZIP LUSTER-P-ET | MGS: WOODCREST KING DOC

DAM: SIEMERS LSTR HANAN 33317-ET EX91 | MD: SIEMERS DOC HANAN 28286-ET EX 92 | MGD: SIEMERS MONTEREY HANAN-ET VG 85

Dam: SIEMERS LSTR HANAN 33317 EX91

SCAN ME FOR MOST RECENT PROOF

HIGH TYPE SIRE | HEALTH | NEW | HETEROZYGOUS POLLED

08/2025 HA TYPE SUMMARY TPI 3057

PTAT 2.77 %R81 UDC 1.78

FLC 1.57 BWC 0.91

			-2 … +2
STATURE	3.01	TALL	
STRENGTH	1.6	STRONG	
BODY DEPTH	2.62	DEEP	
DAIRY FORM	3.7	OPEN RIB	
RUMP ANGLE	0.08	SLOPED	
THURL WIDTH	3.52	WIDE	
REAR LEG-SIDE	1.02	SICKLE	
REAR LEG-REAR	1.99	STRAIGHT	
FOOT ANGLE	1.89	STEEP	
FEET & LEGS SCORE	2.16	HIGH	
F. UDDER ATTACH.	2.01	STRONG	
REAR UDDER HEIGHT	2.94	HIGH	
REAR UDDER WIDTH	3.73	WIDE	
UDDER CLEFT	2.07	STRONG	
UDDER DEPTH	0.88	SHALLOW	
FRONT TEAT PLACE.	1.77	CLOSE	
REAR TEAT P. REAR	2.01	CLOSE	
TEAT LENGTH	0.36	LONG	

EBI SEPT. 25 SOURCE ICBF		REL
EBI	**-14**	52%
Prod. SI	82	72%
Fert. SI	-33	38%
Carbon SI	-28	52%
Calv. SI	7	52%
Beef SI	-26	38%
Maint. SI	-33	34%
Mgmt. Si	0	5%
Health SI	18	59%

CDCB USA Aug 25 TPI 3057			
PRODUCTION			
Milk Lbs	640	Daus	0
Fat Lbs	47	Fat %	0.08
Protein Lbs	37	Protein %	0.06
OTHER TRAITS			
DPR	-2.2	CCR	-1.6
SCC	2.77	Mastitis	1.7
Productive Life		0.7	

PRODUCTION

Milk Kg	Fat Kg	Protein Kg	Solid Kg	Fat %	Prot %
433	18	13	31	0.01	-0.02

FERTILITY

Calving Interval	Survival
1.92	-0.57

CALVING DIFFICULTY

Records	Dairy Heifer Diff	Rel	Risk
0	7.33	60	Moderate

MANAGEMENT

Milk Speed	Temp
2.99	0.02

HEALTH

SCC	Mastitis	Lameness	TB
-0.2	0	0.03	7.4

- *Impressive Conformation with a pedigree to match*
- *Dropbox x EX91 Luster-P x EX92 King Doc*
- *Expect Udders with the WOW FACTOR*
- *Almost 3.0 points for Overall Type*

PRE-ORDER | ♀ SEXED-SEMEN | GENOMIC

FR9746 **AOT HAMPSHIRE-ET** PED

DOB 17/11/2020

HERD BOOK NUMBER HOL840M003220248848

HO 100% | **Beta Casein** A2/A2 | **aAa** 426315

SIRE: SIEMERS RENGD PARFECT-ET | MS: PROGENESIS POSITIVE | MGS: MR MOGUL DELTA 1427-ET

DAM: AOT POSITIVE HALLMARK-ET VG 85 | MD: COOKIECUTTER DTA HABITAN-ET EX90 | MGD: COOKIECUTTER DAY HALEY-ET VG 88

Dam: AOT POSITIVE HALLMARK VG85 2yr

SCAN ME FOR MOST RECENT PROOF

HIGH TYPE SIRE | A2 | EASY CALVING SIRE

08/2025 HA TYPE SUMMARY TPI 2946

PTAT 2.42 %R82 UDC 1.99

FLC 1.75 BWC 1.15

			-2 … +2
STATURE	1.34	TALL	
STRENGTH	1.47	STRONG	
BODY DEPTH	1.48	DEEP	
DAIRY FORM	1.43	OPEN RIB	
RUMP ANGLE	0.4	SLOPED	
THURL WIDTH	2.01	WIDE	
REAR LEG-SIDE	-0.11	POSTY	
REAR LEG-REAR	2.49	STRAIGHT	
FOOT ANGLE	1.65	STEEP	
FEET & LEGS SCORE	1.75	HIGH	
F. UDDER ATTACH.	2.18	STRONG	
REAR UDDER HEIGHT	2.57	HIGH	
REAR UDDER WIDTH	3.12	WIDE	
UDDER CLEFT	1.66	STRONG	
UDDER DEPTH	1.22	SHALLOW	
FRONT TEAT PLACE.	1.49	CLOSE	
REAR TEAT P. REAR	1.96	CLOSE	
TEAT LENGTH	0.49	LONG	

EBI SEPT. 25 SOURCE ICBF		REL
EBI	-28	58%
Prod. SI	64	74%
Fert. SI	-28	45%
Carbon SI	-30	58%
Calv. SI	23	86%
Beef SI	-3	44%
Maint. SI	-52	38%
Mgmt. Si	-8	8%
Health SI	6	60%

CDCB USA Aug 25 TPI 2946			
PRODUCTION			
Milk Lbs	261	Daus	0
Fat Lbs	50	Fat %	0.15
Protein Lbs	25	Protein %	0.06
OTHER TRAITS			
DPR	-1.9	CCR	-1.9
SCC	2.99	Mastitis	1.1
Productive Life	-0.3		

PRODUCTION

Milk Kg	Fat Kg	Protein Kg	Solid Kg	Fat %	Prot %
382	17	10	27	0.04	-0.05

FERTILITY

Calving Interval	Survival
2.28	0.31

CALVING DIFFICULTY

Records	Dairy Heifer Diff	Rel	Risk
107	4.99	85	Low

MANAGEMENT

Milk Speed	Temp
12.69	-0.06

HEALTH

SCC	Mastitis	Lameness	TB
-0.09	0.01	0	9.98

- *Great reports on Hampshire Youngstock*
- *No. 1 Conformation Sire in the U.K.*
- *Exceptional conformation; +3.7 for Overall Type Score; +3.5 Udder and +2.8 Feet & Legs Score*
- *Parfect Son*

PRE-ORDER | ♀ SEXED-ONLY | GENOMIC

FR9821 **MR ERNESTANTHONY HAVENOFEAR** PED

DOB 16/04/2021

HERD BOOK NUMBER HOL840M003217720891

HO 100% | **Beta Casein** A1/A2 | **aAa** 243615

SIRE: FARNEAR DELTA-LAMBDA-ET | MS: WOODCREST KING DOC VG 88 | MGS: S-S-I MONTROSS JEDI-ET

DAM: S-S-I DOC HAVE NOT 8783-ET EX 92 | MD: FLY-HIGHER JEDI HAVENOT-ET VG87 | MGD: COOKIECUTTER MASY HASHES-ET VG 85

DTR: JACOBS HAVENOFEAR SHE-RA VG87

SCAN ME FOR MOST RECENT PROOF

MILK SOLIDS | HIGH TYPE SIRE | NEW

08/2025 HA TYPE SUMMARY TPI 2900

PTAT 2.93 %R82 UDC 2.19

FLC 1.07 BWC 1.11

			-2 … +2
STATURE	2.42	TALL	
STRENGTH	1.53	STRONG	
BODY DEPTH	1.96	DEEP	
DAIRY FORM	2.12	OPEN RIB	
RUMP ANGLE	0.72	SLOPED	
THURL WIDTH	1.74	WIDE	
REAR LEG-SIDE	-0.12	POSTY	
REAR LEG-REAR	1.54	STRAIGHT	
FOOT ANGLE	2.37	STEEP	
FEET & LEGS SCORE	1.43	HIGH	
F. UDDER ATTACH.	2.82	STRONG	
REAR UDDER HEIGHT	3.3	HIGH	
REAR UDDER WIDTH	3.45	WIDE	
UDDER CLEFT	1.54	STRONG	
UDDER DEPTH	1.5	SHALLOW	
FRONT TEAT PLACE.	1.26	CLOSE	
REAR TEAT P. REAR	1.63	CLOSE	
TEAT LENGTH	-0.14	SHORT	

EBI SEPT. 25 SOURCE ICBF		REL
EBI	-17	60%
Prod. SI	70	79%
Fert. SI	-32	48%
Carbon SI	-30	60%
Calv. SI	7	69%
Beef SI	1	46%
Maint. SI	-30	42%
Mgmt. Si	0	15%
Health SI	-3	63%

CDCB USA Aug 25 TPI 2900			
PRODUCTION			
Milk Lbs	1138	Daus	0
Fat Lbs	17	Fat %	-0.11
Protein Lbs	40	Protein %	0.01
OTHER TRAITS			
DPR	-2.3	CCR	-1.5
SCC	3.13	Mastitis	-1.1
Productive Life	1.2		

PRODUCTION

Milk Kg	Fat Kg	Protein Kg	Solid Kg	Fat %	Prot %
550	13	15	28	-0.13	-0.06

FERTILITY

Calving Interval	Survival
2.17	-0.18

CALVING DIFFICULTY

Records	Dairy Heifer Diff	Rel	Risk
0	5.75	65	Low

MANAGEMENT

Milk Speed	Temp
3.55	0.02

HEALTH

SCC	Mastitis	Lameness	TB
-0.08	0.04	0.03	10.64

- *A Delta Lambda from the Have Not's*
- *Rated +9 for Conformation in Canada*
- *Faultless Linear Profile*
- *First daughters in milk are creating a stir*

PRE-ORDER | ♀ SEXED-SEMEN | GENOMIC

FR8730 COMESTAR LEMAGIC

PED

DOB 24/01/2021

HERD BOOK NUMBER HOLCANM000120461050

HO 100% | **Beta Casein** A2/A2 | **aAa** 432615

SIRE: STANTONS CHIEF-ET | MS: MONUMENT IMPRESSION-ET EX 95 | MGS: VAL-BISSON DOORMAN EX 90

DAM: COMESTAR LAMAGIC IMPRESSION EX93 | MD: COMESTAR LAMADONA DOORMAN EX 94 | MGD: COMESTAR LAUTAMAI MAN O MAN VG 87

SHOW STOPPER

COMESTAR LAMAGIC IMPRESSION EX-93

SCAN ME FOR MOST RECENT PROOF

HIGH TYPE SIRE | HEALTH | A2 A2 | ROBOT READY

08/2025 HA TYPE SUMMARY TPI 2371

PTAT 1.69 %R83 UDC 0.8

FLC 0.67 BWC 1.67

			-2 … +2
STATURE	2.08	TALL	
STRENGTH	1.41	STRONG	
BODY DEPTH	1.38	DEEP	
DAIRY FORM	0.79	OPEN RIB	
RUMP ANGLE	0.34	SLOPED	
THURL WIDTH	2.55	WIDE	
REAR LEG-SIDE	-0.2	POSTY	
REAR LEG-REAR	1.21	STRAIGHT	
FOOT ANGLE	1.25	STEEP	
FEET & LEGS SCORE	1	HIGH	
F. UDDER ATTACH.	0.88	STRONG	
REAR UDDER HEIGHT	1.61	HIGH	
REAR UDDER WIDTH	1.51	WIDE	
UDDER CLEFT	0.99	STRONG	
UDDER DEPTH	1.56	SHALLOW	
FRONT TEAT PLACE.	-0.68	WIDE	
REAR TEAT P. REAR	-0.48	WIDE	
TEAT LENGTH	0.63	LONG	

EBI SEPT. 25 SOURCE ICBF		REL
EBI	-49	61%
Prod. SI	33	78%
Fert. SI	-39	50%
Carbon SI	-27	61%
Calv. SI	0	81%
Beef SI	-9	47%
Maint. SI	-30	41%
Mgmt. Si	6	14%
Health SI	17	63%

CDCB USA Aug 25 TPI 2371			
PRODUCTION			
Milk Lbs	-360	Daus	0
Fat Lbs	-3	Fat %	0.05
Protein Lbs	-8	Protein %	0.01
OTHER TRAITS			
DPR	-1.8	CCR	-1.8
SCC	2.91	Mastitis	-0.2
Productive Life		-2.1	

PRODUCTION

Milk Kg	Fat Kg	Protein Kg	Solid Kg	Fat %	Prot %
474	13	8	21	-0.1	-0.12

FERTILITY

Calving Interval	Survival
2.43	-0.47

CALVING DIFFICULTY

Records	Dairy Heifer Diff	Rel	Risk
41	9.24	71	High

MANAGEMENT

Milk Speed	Temp
-9.55	0.05

HEALTH

SCC	Mastitis	Lameness	TB
-0.15	0	0.02	7.25

- *Chief son for the same family as Larizio*
- *Exceptional conformation; +3.3 for Overall Type Score; +2.8 Udder and +2.8 Feet & Legs Score*
- *Dam; Comestar Lamagic Impression is EX93- 4YR*
- *G'dam is the fabulous EX94 Comestar Lamadona Doorman*

PRE-ORDER | ♀ SEXED-SEMEN | GENOMIC

FR2663 COMESTAR LARIZIO

PED

DOB 21/03/2023

HERD BOOK NUMBER HOLCANM000121298106

HO 100% | **Beta Casein** A2/A2 | **aAa** 234561

SIRE: KINGS-RANSOM DROPBOX-ET | MS: SIEMERS RENGD PARFECT-ET | MGS: PEAK TROPIC-ET

DAM: COMESTAR LATINET PARFECT VG89 | MD: COMESTAR LATASHA TROPIC EX93 | MGD: COMESTAR LANIKE UNIX VG 88

SHOW STOPPER

COMESTAR LATINET PARFECT VG89 MAX

SCAN ME FOR MOST RECENT PROOF

HIGH TYPE SIRE | A2 A2 | NEW

08/2025 HA TYPE SUMMARY TPI 3035

PTAT 2.79 %R80 UDC 2.03

FLC 1.61 BWC 1.3

			-2 … +2
STATURE	2.46	TALL	
STRENGTH	1.38	STRONG	
BODY DEPTH	1.54	DEEP	
DAIRY FORM	1.86	OPEN RIB	
RUMP ANGLE	0.13	SLOPED	
THURL WIDTH	2.91	WIDE	
REAR LEG-SIDE	-0.11	POSTY	
REAR LEG-REAR	1.98	STRAIGHT	
FOOT ANGLE	1.84	STEEP	
FEET & LEGS SCORE	2.02	HIGH	
F. UDDER ATTACH.	2.67	STRONG	
REAR UDDER HEIGHT	2.85	HIGH	
REAR UDDER WIDTH	2.81	WIDE	
UDDER CLEFT	1.81	STRONG	
UDDER DEPTH	2.11	SHALLOW	
FRONT TEAT PLACE.	0.98	CLOSE	
REAR TEAT P. REAR	1.38	CLOSE	
TEAT LENGTH	0.38	LONG	

EBI SEPT. 25 SOURCE ICBF		REL
EBI	-109	51%
Prod. SI	80	72%
Fert. SI	-101	37%
Carbon SI	-37	51%
Calv. SI	7	50%
Beef SI	-21	37%
Maint. SI	-42	33%
Mgmt. Si	1	4%
Health SI	2	58%

CDCB USA Aug 25 TPI 3035			
PRODUCTION			
Milk Lbs	302	Daus	0
Fat Lbs	54	Fat %	0.16
Protein Lbs	30	Protein %	0.08
OTHER TRAITS			
DPR	-2.1	CCR	-2.5
SCC	2.8	Mastitis	2.9
Productive Life		0.1	

PRODUCTION

Milk Kg	Fat Kg	Protein Kg	Solid Kg	Fat %	Prot %
441	18	13	31	0.02	-0.03

FERTILITY

Calving Interval	Survival
6.12	-1.46

CALVING DIFFICULTY

Records	Dairy Heifer Diff	Rel	Risk
0	7.69	59	Moderate

MANAGEMENT

Milk Speed	Temp
2.99	0.04

HEALTH

SCC	Mastitis	Lameness	TB
-0.24	0	0.04	12.1

- *Developed from the Lamadona line of the Laurie Sheik family*
- *Larizio - is the bull they are all talking about*
- *+4.2 for Mammary; +4 Udder and +13 Conf. in Canada*
- *Lifespan +113; IMMUNITY +; +108*

PRE-ORDER | ♀ SEXED-SEMEN | GENOMIC

FR9752 MB-LUCKYLADY BULLSEYE-ET

PED

DOB 04/03/2021

HERD BOOK NUMBER HOL840M003234629819

HO 100% | **Beta Casein** A2/A2 | **aAa** 432165

SIRE: FARNEAR DELTA-LAMBDA-ET | MS: CROTEAU LESPERRON UNIX EX 96 | MGS: VAL-BISSON DOORMAN EX 90

DAM: LADYROSE CAUGHT YOUR EYE-ET EX95 | MD: ROSEDALE ACHIEVERSLEGACY-ET VG 89 | MGD: ROSEDALE LEXINGTON-ET EX 95

DTR: WALNUTLAWN BULLSEYE SADIE VG87 1yr MAX

SCAN ME FOR MOST RECENT PROOF

HIGH TYPE SIRE | A2 A2

08/2025 HA TYPE SUMMARY TPI 2654

PTAT 2.68 %R83 UDC 1.72

FLC 0.86 BWC 1.06

			-2 … +2
STATURE	2.05	TALL	
STRENGTH	1.58	STRONG	
BODY DEPTH	2.62	DEEP	
DAIRY FORM	2.6	OPEN RIB	
RUMP ANGLE	-0.35	HIGH PINS	
THURL WIDTH	2.74	WIDE	
REAR LEG-SIDE	1.93	SICKLE	
REAR LEG-REAR	1.14	STRAIGHT	
FOOT ANGLE	0.96	STEEP	
FEET & LEGS SCORE	1.37	HIGH	
F. UDDER ATTACH.	1.66	STRONG	
REAR UDDER HEIGHT	3	HIGH	
REAR UDDER WIDTH	3.3	WIDE	
UDDER CLEFT	1.94	STRONG	
UDDER DEPTH	0.31	SHALLOW	
FRONT TEAT PLACE.	1.44	CLOSE	
REAR TEAT P. REAR	1.85	CLOSE	
TEAT LENGTH	-0.11	SHORT	

EBI SEPT. 25 SOURCE ICBF		REL
EBI	-30	62%
Prod. SI	45	79%
Fert. SI	-63	51%
Carbon SI	-31	62%
Calv. SI	19	83%
Beef SI	9	47%
Maint. SI	-13	42%
Mgmt. Si	0	15%
Health SI	5	64%

CDCB USA Aug 25 TPI 2654			
PRODUCTION			
Milk Lbs	527	Daus	11
Fat Lbs	25	Fat %	0.01
Protein Lbs	9	Protein %	-0.03
OTHER TRAITS			
DPR	-2.8	CCR	-2.6
SCC	2.99	Mastitis	-0.4
Productive Life		-1	

PRODUCTION

Milk Kg	Fat Kg	Protein Kg	Solid Kg	Fat %	Prot %
609	14	12	26	-0.15	-0.14

FERTILITY

Calving Interval	Survival
4.24	-0.46

CALVING DIFFICULTY

Records	Dairy Heifer Diff	Rel	Risk
39	5.81	76	Low

MANAGEMENT

Milk Speed	Temp
8.92	0.05

HEALTH

SCC	Mastitis	Lameness	TB
-0.13	0.01	0.02	10.25

- *Delta Lambda son from a great cow family*
- *Dam is classified as EX 92 and MGDam classified as VG 89*
- *+2.9 for Overall Type Score; +2.9 Udder and +1.6 Feet & Legs Score*
- *Breeding Power & Strength*

PRE-ORDER | ♀ SEXED-ONLY | GENOMIC

FR1762 PROGENESIS ANEESH

PED

DOB 05/03/2023

HERD BOOK NUMBER HOLCANM000014259876

HO 100% | **Beta Casein** A2/A2 | **aAa** 321546

SIRE: MB-LUCKYLADY BULLSEYE-ET | MS: FARNEAR DELTA-LAMBDA-ET | MGS: SILVERRIDGE V EXTREME

DAM: MYSTIQUE LAMBDA ANIS EX 93 | MD: MYSTIQUE EXTREME ABRICOT EX 94 | MGD: MYSTIQUE MCCUTCHEN APRIL EX 93

Dam: MYSTIQUE LAMBDA ANIS EX93

SCAN ME FOR MOST RECENT PROOF

HIGH TYPE SIRE | A2 A2

08/2025 HA TYPE SUMMARY TPI 2657

PTAT 3.08 %R80 UDC 1.76

FLC 1.14 BWC 2.12

			-2 … +2
STATURE	3.01	TALL	
STRENGTH	2.45	STRONG	
BODY DEPTH	3.03	DEEP	
DAIRY FORM	2.07	OPEN RIB	
RUMP ANGLE	1.6	SLOPED	
THURL WIDTH	2.31	WIDE	
REAR LEG-SIDE	0.26	SICKLE	
REAR LEG-REAR	1.57	STRAIGHT	
FOOT ANGLE	2.03	STEEP	
FEET & LEGS SCORE	1.7	HIGH	
F. UDDER ATTACH.	2.26	STRONG	
REAR UDDER HEIGHT	3.04	HIGH	
REAR UDDER WIDTH	3.09	WIDE	
UDDER CLEFT	1.8	STRONG	
UDDER DEPTH	1.26	SHALLOW	
FRONT TEAT PLACE.	1.09	CLOSE	
REAR TEAT P. REAR	1.28	CLOSE	
TEAT LENGTH	0.29	LONG	

EBI SEPT. 25 SOURCE ICBF		REL
EBI	-94	53%
Prod. SI	63	73%
Fert. SI	-105	41%
Carbon SI	-38	53%
Calv. SI	14	52%
Beef SI	4	39%
Maint. SI	-32	35%
Mgmt. Si	-5	7%
Health SI	4	60%

CDCB USA Aug 25 TPI 2657			
PRODUCTION			
Milk Lbs	322	Daus	0
Fat Lbs	21	Fat %	0.03
Protein Lbs	18	Protein %	0.03
OTHER TRAITS			
DPR	-3.3	CCR	-3.4
SCC	3.07	Mastitis	-0.6
Productive Life		-1.4	

PRODUCTION

Milk Kg	Fat Kg	Protein Kg	Solid Kg	Fat %	Prot %
565	15	14	29	-0.12	-0.09

FERTILITY

Calving Interval	Survival
6.61	-1.21

CALVING DIFFICULTY

Records	Dairy Heifer Diff	Rel	Risk
0	7.99	60	Moderate

MANAGEMENT

Milk Speed	Temp
17.57	0.02

HEALTH

SCC	Mastitis	Lameness	TB
-0.22	0.01	0.03	11.33

- *Hottest BULLSEYE Son currently available*
- *Bred from the prolific bull dam; MYSTIQUE LAMBDA ANIS EX-93*
- *Canadian Conformation is +17; +14 Dairy Strength*
- *Strength; Udders; Rump Structure; ANEESH has it all*

FarmOps

Supporting Pedigree Farmers Every Step of the Way!

Make the **BEST DECISION** for your Pedigree Herd today and **join FarmOps!**

- Classifications Scores & Pedigree Names
- Tailored Calf Registration for Pedigree Herds
- Autumn Breeding Metrics

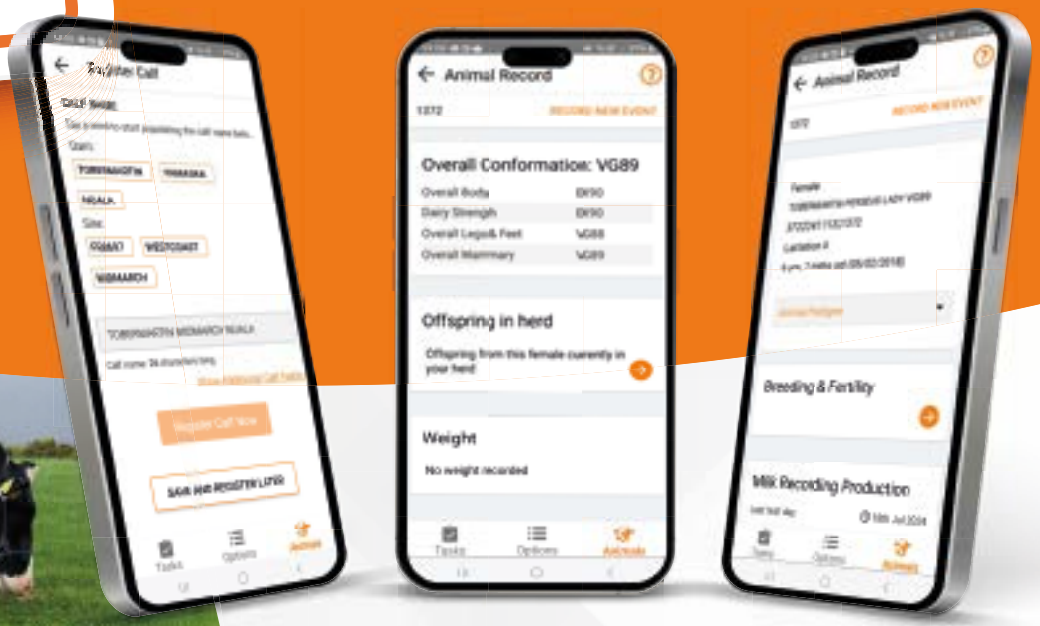

"I made the switch to FarmOps from another app and from a pedigree breeders' perspective it is way more user friendly. You've got all your classifications in there. You can go into each cow and see her progeny that are in the herd and that's a massive help for a pedigree breeder.

I'm using it now coming into the dry-off period. I can scroll across to the expected calving date and rank the cows so I can easily see who's next in the list to dry-off. I also use FarmOps for looking at my milk recordings and I use it for all the calf registrations too. It's a fantastic tool to have on the farm."

Steven Nagle, Landmark Herd, Co. Cork.

AVAILABLE TO ALL FARMERS NATIONWIDE!

For Customer Support,
call **087 490 0207**
or visit **www.farmops.ie**

POWERED BY
MUNSTER BOVINE
Collectively Improving Farm Life

Download on the App Store
GET IT ON Google Play

WAGYU CALF PRODUCTION

WARRENDALE WAGYU IRELAND

Founded in the UK in 2017, Warrendale Wagyu has grown to partner with over 800 farmers and manage more than 65,000 cattle. In 2024, Warrendale Wagyu Ireland was established and has been steadily expanding ever since.

With established supply agreements across retail and foodservice sectors, Warrendale Wagyu is actively seeking new dairy farmers to join its growing programme. Delivering Irish dairy farmers a structured, sustainable, and reliable outlet for their calves, supporting long-term profitability and growth.

BENEFITS OF WAGYU

- Calves with high vigour
- Easy calving
- Free on farm calf collection services
- Fixed price for both male and female calves
- Guaranteed outlet for calves
- Cows go back in calf easier

PRODUCING WAGYU

We are looking to partner with forward thinking Irish dairy farmers to inseminate the very best wagyu genetics in the world and to give this premium product the best start in life.

Priority is placed on cows with low maintenance scores and herds with exceptional calf husbandry when selecting participants for the programme.

When will Wagyu be bought?

Wagyu calves have to be 28 days old with a target weight of 45kg before leaving the dairy farm.

Haulage

A complimentary on-farm collection service is offered to all dairy farmers.

OUR PRODUCTION CRITERIA:

Requirements

- All participating farmers must be part of the ICBF National Genotyping Programme or willing to join.
- Only farmers who are Bord Bia Quality Assured are eligible to supply calves.
- Cows with Jersey genetics are not permitted within this programme.

Adequate Colostrum

- All of our dairy farmers are required to administer a minimum of 3 litres of colostrum within the first few hours after birth.

First Vaccinations

- All calves must receive their first pneumonia vaccination before leaving their place of birth.

DNA, EID, BVD Tagging

- All calves must undergo DNA testing as part of the National Genotype Programme.
- The cost of the DNA tags will be the responsibility of the dairy farmer.
- Calves are not permitted to leave the dairy farm until both BVD and DNA test results have been received and approved.

MUNSTER BOVINE
Collectively Improving Farm Life

For more information on our Wagyu production system please contact our Production Manager **Cathal Doyle**:

085 2077942

cathal.doyle@wagyufarmers.ie

The National Cattle Breeding Centre
Dairy Beef Programme
Consistently Delivering Better Outcomes for Farmers.

MUNSTER BOVINE
Collectively Improving Farm Life

PROGRESSIVE GENETICS

SELECTION OF ELITE GENOMIC TEST SIRES

16,000

Pedigree Beef Bull Calves Genotyped

Our Geneticists identify the top **600** with superior genetics for key traits

Our Sire Analysts select the best **200** *(Based on pedigree & performance)*

100 of the best are selected based on visual inspection *(Evaluation of conformation, temperament, functionality & reproductive soundness)*

35 selected for high fertility semen *(Having passed all health & genetic defect tests)*

TESTING OF ELITE GENOMIC TEST SIRES

35

Bulls Tested through Gene Ireland

Year 1: *Semen used in 100s of herds. Semen is limited until field fertility is confirmed*

Key Data Recorded:
- Insem. date
- Calv. Diff.
- Birth size & weight
- Calf vigor & any defects

Our team assess calf quality, saleability @ 3 weeks, ability to suck/drink, colour & any defects

IDENTIFICATION OF RISING STARS

25

Best Sires

Selected based on superior performance for:

Field fertility
Highest conception rates (independently verified by ICBF)

High Genomic Beef-Sub Index (BSI) = High CBV calves

QUALIFICATION OF PROVEN SIRES

PROVEN

20

Sires Selected for Widespread Use

Selected based on superior performance for:

Field fertility
Highest conception rates based on calves born (independently verified by ICBF)

Calving Ease & gestation length (90%+ reliability)

Calf quality, vigour at birth, colour & saleability at 3 weeks

QUALIFICATION OF PREMIUM PROVEN SIRES

10

Bulls Qualify to Proven Superior

Validated with 100s of calving & field fertility records. These are the cream of the crop, balanced sires, superior in all commercially important traits with huge farmer satisfaction.

NCBC has the largest range of premium proven sires for field fertility, calving ease and carcass traits across all breeds. Focus on Proven Premium Sires for confidence and predictability.

Dairy-Beef for Autumn Calving Herds

EXCEPTIONAL GENETICS. PROVEN PERFORMANCE. UNMATCHED PEACE OF MIND.

NCBC's Dairy-Beef Programme backed by rigorous sire selection, an unrivalled number of calving and carcass records, ensures you maximise the value of your calf crop. NCBC's dairy-beef sires will increase the KGS of milk solids sold through easy calving, short gestation and high fertility semen. The quality and CBV of the dairy-beef calves will ensure you can sell them off the farm earlier.

By choosing our sires you can have confidence and peace of mind because NCBC is unmatched in the number of premium proven dairy-beef sires across all breeds exclusively available through Munster Bovine & Progressive Genetics.

IMPROVE CBV OF YOUR CALF CROP –
Use high Beef Sub Index (BSI) bulls to maximise the Commercial Beef Value (CBV) of your calf crop.

BREEDS AVAILABLE –
Angus, Hereford, Belgian Blue, Aubrac, Limousin, Charolais, Simmental, Speckle Park, Wagyu, Salers, and Shorthorn for Dairy Cows.

SELECT WITH INTENT –
5 steps to the right sires

1. Choose your preferred breed.
2. Match bull calving difficulty % to cow age & lactation number.
3. Use shorter gestation sires at the end of the breeding season.
4. **Maximise the value of the calf crop –** Use high Beef Sub Index (BSI) bulls to maximise the Commercial Beef Value (CBV) of your calf crop.
5. **Focus on Proven Premium** – Validated by hundreds of records for Field Fertility, Calving Ease, Gestation Length, and Calf Quality.

WHAT THIS MEANS FOR YOU:

- A more valuable and saleable calf crop that can be sold off farm at an early age and secure repeat buyers.
- More KGs of milk solids sold.

NCBC Dairy Beef Programme

Focussed on delivering beef bulls that will deliver
calving ease, short gestation and **quality saleable high CBV calves.**

7 OF THE TOP 10 ANGUS ON DBI ON ICBF ACTIVE BULL LIST

7 OF THE TOP 10 ANGUS ON BSI ON ICBF ACTIVE BULL LIST

7 OF THE TOP 10 ANGUS ON GESTATION LENGTH ON ICBF ACTIVE BULL LIST

6 OF THE TOP 10 HEREFORD ON DBI ON ICBF ACTIVE BULL LIST

9 OF THE TOP 20 BELGIAN BLUE ON DBI ON ICBF ACTIVE BULL LIST

6 OF THE TOP 10 LIMOUSIN ON GESTATION LENGTH ON ICBF ACTIVE BULL LIST

PROVEN ANGUS SIRES FOR MAIDENS - SAFE CHOICE FOR CALVING EASE

Code	Name	Prem.Proven	DBI Index	Beef Sub Index	Dairy Heifer Calv. diff %	Dairy Heifer Calv. diff Rel	Gest. Length (days)	Expected Gest. Length (days)*	Carcass Weight (kgs)	Carcass Confor-mation (scale 1-15)	Age at finish (days)	Dairy Heifer Calving Recs	Carcass Recs	DBWS eligible **		Use On
AA4089	INTELAGRI MATTEO		€175	€102	6.5	99	-3.7	276	9.7	0.81	-17.97	11989	27500	Yes		Maiden Heifers
AA4631	GABRIEL PAT		€165	€101	7.5	99	-2.9	277	11.0	0.65	-23.45	8758	5794	Yes		Maiden Heifers

NO.1 PROVEN ABERDEEN ANGUS ON DBI

AA4089 **INTELAGRI MATTEO**

- Number 1 proven AA available on DBI (€175@ 96% reliability)
- A legend, proven easy calving option for dairy maiden heifers, only 6.5% based on over 11,900 records

SHORT GESTATION | **HIGH BEEF VALUE**

NO.4 PROVEN ABERDEEN ANGUS ON DBI

Sire

AA4631 **GABRIEL PAT**

- Number 4 proven AA available on DBI (€165@ 92% reliability)
- One of the best AA available for gestation length (-2.9 days) and age at finish (-23 days)

SHORT GESTATION | **HIGH BEEF VALUE**

***Expected gestation is the expected gestation of progeny when used on cows with an average index for gestation.**
****Eligibility for the Dairy Beef Welfare Scheme for calves born in 2026**

Dairy Beef Programme

ANGUS SIRES FOR COWS

Code	Name	Prem.Proven	DBI Index	Beef Sub Index	Dairy Cow Calv. diff %	Dairy Cow Calv. Rel %	Gest. Length (days)	Expected Gest. Length (days)*	Carcass Weight (kgs)	Carcass Confor-mation (scale 1-15)	Age at finish (days)	Dairy Calving Recs	Carcass Recs	DBWS eligible **	IP	Use On
AA9607	SHANAWAY VENGABUS		€206	€135	3.2	99	-4.5	276	19.6	0.62	-18.2	3668	0	Yes		Cows
AA9860	WESTELLEN BOSS Y929		€181	€123	2.7	98	-2.6	278	19.5	0.83	-17.77	1836	0	Yes		2nd Calvers
AA1284	THEGROVE VANDAME		€114	€119	4.5	93	0.1	280	16.8	0.81	-15.19	475	0	Yes		Mature Only
PRE ORDER AA8409	SMX AMPLIFY 042H		€164	€108	2.6	88	-1.8	278	13.6	0.78	-23.96	138	61	Yes		2nd Calvers
AA7506	TOWER TOMMIE		€166	€104	3.0	99	-3.4	277	10.1	0.83	-15.27	14267	445	Yes		2nd Calvers
AA9661	KNOCKMOUNTAGH VALENTINE		€138	€103	3.6	96	-2.8	277	13.5	0.80	-14.35	944	0	Yes		Cows
AA1317	SWANKY VAN GOGH		€155	€103	2.8	91	-2	278	11.1	0.59	-18.54	352	0	Yes		2nd Calvers
AA1323	SWANKY VAGNER		€157	€100	2.7	93	-2.3	278	8.7	0.94	-20.95	438	0	Yes		2nd Calvers
AA1320	SWANKY VALENTINO		€151	€93	2.6	93	-2.4	278	7.2	0.54	-19.16	435	0	Yes		2nd Calvers
AA2309	ST AODAIN L MASTER		€115	€101	3.7	99	0	280	12.9	0.79	-18.32	6437	5160	Yes		Cows
AA8472	TUBRIDMORE TWOMEY		€163	€101	2.9	99	-3.4	277	9.9	0.66	-19.03	9109	96	Yes		2nd Calvers
AA6682	HW LORD HORATIO		€150	€98	3.2	99	-2.5	278	11.2	0.89	-19.05	32962	1636	Yes		Cows
AA1431	DEELISH WINGMAN		€151	€93	2.1	90	-1.9	278	12.3	0.86	-10.51	309	0	Yes		2nd Calvers
AA5310	GABRIEL POUNDMAN		€136	€83	2.7	97	-2.2	278	3.6	0.63	-15.07	1099	975	Yes		2nd Calvers
AA2123	CHRISTON ELTON P623		€131	€69	3.3	99	-3.8	276	5.8	0.42	-13.10	7958	11197	No		Cows
ANGUS RISING STAR																
AA1912	WESTELLEN BUNDI Z949 ET		€186	€160	3.6	51	-1.2	279	27.9	0.81	-19.85	0	0	Yes	✓	Proof Pending
AA1428	DEELISH VANTASTIC		€162	€126	2.9	64	-0.6	280	14.5	0.95	-20.52	2	0	Yes		Proof Pending
AA1822	BALLYGANNON MONTE CARLO Z410		€127	€106	3.9	55	-1.1	279	13.6	0.76	-13.91	0	0	Yes	✓	Proof Pending
AA1716	DALRIADA RED ELECTRODE Z713		€139	€94	2.5	62	-0.7	280	6.4	0.87	-21.63	0	0	Yes		Proof Pending
Angus - ELITE GENOMIC TEST SIRES FOR COWS																
AA2548	PROHURST EAGLE A020 ET		€215	€152	2.8	64	-3.3	277	22.5	0.87	-19.70	0	0	Yes	✓	Test
AA2603	PERENNIAL DOMINO A214		€204	€134	2.4	62	-3.3	277	19.1	0.95	-22.16	0	0	Yes	✓	Test
AA2733	DRUMCROW ARMAGEDDON		€167	€114	2.9	54	-2.6	278	16.5	0.90	-17.22	0	#N/A	Yes	✓	Test

AA9607 **SHANAWAY VENGABUS**

- No. 3 AA in Irish AI on DBI (€206)
- No. 1 Angus in Irish AI for gestation length -4.5 days
- Top 1% of the Angus breed on Beef Sub-Index = Very high CBV calves

SHORT GESTATION | HIGH BEEF VALUE

AA9860 **WESTELLEN BOSS Y929**

- Proven easy calving option for dairy cows, only 2.7% based on over 1,800 records
- Superb for Beef Sub-Index (€123), Top 5% of the Angus breed = High CBV calves
- High Carcass Weight 19.5 KGS

SHORT GESTATION | HIGH BEEF VALUE

AA8472 **TUBRIDMORE TWOMEY**

- Proven easy calving option for dairy cows, 2.9% @ 99% Rel (over 9,100 records)
- In the Top 1% of AA for gestation length (-3.5 days)
- High Beef SI (€101) = High CBV calves

SHORT GESTATION | HIGH BEEF VALUE

AA1912 **WESTELLEN BUNDI Z949 ET**

- No. 1 AA in Irish AI on Beef Sub Index (BSI) €160 = High CBV calves
- No. 1 Angus in Irish AI on Carcass Weight
- Top 1% of the Angus breed on DBI.

AA1822 **BALLYGANNON MONTE CARLO Z410**

- Exceptional rising star predicted to be easy calving with exceptional carcass

AA2548 **PROHURST EAGLE A020 ET**

- No. 1 bull across all breeds on DBI in Irish AI (€215)
- No. 3 Angus bull in Irish AI on Beef Sub Index (BSI), €152 = High CBV calves
- Top 1% of the Angus breed on Carcass Weight & Gestation length

Dairy Beef Programme

HEREFORD

Code	Name	Prem.Proven	DBI Index	Beef Sub Index	Dairy Cow Calv. diff %	Dairy Cow Calv. Rel %	Gest. Length (days)	Expected Gest. Length (days)*	Carcass Weight (kgs)	Carcass Confor-mation (scale 1-15)	Age at finish (days)	Dairy Calving Recs	Carcass Recs	DBWS eligible **	IP	Use On
HE9550	SOLPOLL 1 WATSON PP	✓	€135	€113	4.1	97	-0.9	279	10.7	0.74	-23.90	1136	0	Yes		Cows
HE9610	MIDFORD 1 WHIZZBANG PP	✓	€100	€108	4.3	97	1.4	282	11.6	0.48	-18.21	1303	0	Yes		Mature Only
HE9382	GOULDINGPOLL 1 NIJINSKY PP	✓	€115	€95	4.2	99	-0.7	279	7.7	0.90	-17.77	7604	2	Yes		Mature Only
HE4291	ALLOWDALE ADVANCE		€84	€72	4.2	99	-0.3	280	7.8	0.57	-19.62	7285	7438	No		Mature Only
HE6304	NETHERHALL 1 RAFAL ET PH	✓	€123	€71	3.4	92	-2.3	278	0.8	0.59	-22.20	400	314	Yes		Cows
HEREFORD RISING STAR																
HE1728	CHESTNUTPOLL 1 HENRY 62 PP		€120	€117	4.3	60	0.4	281	11.8	0.88	-18.98	0	0	Yes	✓	Proof Pending
HE1807	APPEL 1 RUNNO PP		€123	€98	3.7	54	-1	279	8.5	0.82	-14.31	0	0	Yes	✓	Proof Pending
HE1804	CREGGPARK HUNKY DORY PP		€126	€97	3.9	64	-1.5	279	5.4	0.85	-14.20	0	0	Yes	✓	Proof Pending
HE1455	KEENAGH TITANIUM		€96	€78	3.7	82	0.2	280	7.1	0.39	-19.5	0	63	Yes		Mature Only
HEREFORD - ELITE GENOMIC TEST SIRES FOR COWS																
HE2545	MIPOLL 1 BORU 1 PP		€154	€127	3.4	59	-0.5	280	16.5	0.76	-17.73	0	0	Yes	✓	Test
HE2661	KINGSGROVEPOLL 1 ZEBO PP		€111	€86	2.8	62	0.8	281	7.0	0.84	-11.93	0	0	Yes	✓	Test

HE9550 **SOLPOLL 1 WATSON PP**

- All-Round bull, well-balanced for Calving, Short Gestation & Beef Sub-Index
- High Beef SI (€113) = High CBV calves
- No. 1 HE on Age at Finish

SHORT GESTATION | HIGH BEEF VALUE

HE9610 **MIDFORD 1 WHIZZBANG PP**

- One of the top HE sires available on Carcass Weight + 12kgs
- Homozygous Polled - All progeny will have no horns

HIGH BEEF VALUE

HE2545 **MIPOLL 1 BORU 1 PP**

- Number 1 HE available on DBI (€154), No. 2 on Beef Sub- Index (€127)
- Exceptional homozygous polled elite genomic test sire

HE2661 **KINGSGROVEPOLL 1 ZEBO PP**

- Excellent elite genomic test sire, sired by proven bull GOULDINGPOLL 1 ZORO
- Outstanding looking Hereford, expected to breed quality calves

*Expected gestation is the expected gestation of progeny when used on cows with an average index for gestation.
**Eligibility for the Dairy Beef Welfare Scheme for calves born in 2026

Dairy Beef Programme

BELGIAN BLUE

Code	Name	Prem.Proven	DBI Index	Beef Sub Index	Dairy Cow Calv. diff %	Dairy Cow Calv. Rel %	Gest. Length (days)	Expected Gest. Length (days)*	Carcass Weight (kgs)	Carcass Confor-mation (scale 1-15)	Age at finish (days)	Dairy Calving Recs	Carcass Recs	DBWS eligible **	IP	Use On
BB9535	PERSIL DE PONCHAU		€153	€207	6.0	94	1.4	282	33.1	2.96	3.68	0	529	Yes		Mature Only
BB1147	ENJEU DU BOIS DERNEUX		€90	€180	8.0	90	-0.6	280	27.0	2.51	5.48	0	283	Yes		Mature Only
BB7272	BBG Hybride		€101	€173	6.6	98	1.6	282	24.7	2.86	9.90	5	1887	Yes		Mature Only
BB9373	ENLEVE DU BOIS DESNEUX		€162	€150	4.7	94	-1.6	279	19.0	2.48	6.04	0	549	Yes		Mature Only
PRE ORDER BB7221	QUARRY BANK MONEYMAN		€170	€140	3.8	99	-2.1	278	17.3	2.39	8.20	13	3712	Yes		Cows
BELGIAN BLUE RISING STAR																
BB1212	CORRANDULLA QUINNY ET		€85	€191	8.7	75	-1.3	279	29.5	2.60	3.65	0	48	No		Mature Only
BB1819	RATHLYON QUANTAS ET		€72	€182	8.2	58	1.1	281	27.4	2.69	4.22	0	0	Yes	✓	Proof Pending
BB1425	IOMA QUIRKY ET		€178	€176	5.2	79	-1.8	278	26.8	2.32	4.81	0	78	Yes		Mature Only
BB1437	IOMA QUENTIN		€161	€172	5.5	52	-1.7	279	26.9	2.26	9.40	0	0	Yes		Proof Pending
BELGIAN BLUE - ELITE GENOMIC TEST SIRES FOR COWS																
PRE ORDER BB2722	NUERA T15 S1054		€121	€211	7.6	43	0.6	281	34.0	2.41	2.93	0	0	0		Mature Only

BB9373 **ENLEVE DU BOIS DESNEUX**

- The perfect bull; Calving Ease, Short Gestation and excellent calf quality
- Very high Beef Sub-Index (€150) = Very high CBV calves

SHORT GESTATION

HIGH BEEF VALUE

BB1437 **IOMA QUENTIN**

- Excellent son of ELK 41 from the full sister of Coolbanagher King BB4369
- Excited to await for his first calves, expected to breed high value calves

AU1515 **BALLYCLOUGH THEO P**

- Super quality bull, No. 2 Aubrac bull on Age at Finish
- Only polled Aubrac in Irish AI, 50% of the calves will have no horns

NO.2 LM ON DBI & GESTATION

LM9379 **SHANNON STAN**

- No. 2 LM available on DBI, €211
- No. 2 LM available on gestation length.

HIGH BEEF VALUE

*Expected gestation is the expected gestation of progeny when used on cows with an average index for gestation.
**Eligibility for the Dairy Beef Welfare Scheme for calves born in 2026

Dairy Beef Programme

AUBRAC

Code	Name	Prem.Proven	DBI Index	Beef Sub Index	Dairy Cow Calv. diff %	Dairy Cow Calv. Rel %	Gest. Length (days)	Expected Gest. Length (days)*	Carcass Weight (kgs)	Carcass Confor-mation (scale 1-15)	Age at finish (days)	Dairy Calving Recs	Carcass Recs	DBWS eligible **	IP	Use On
AU4683	TURLOUGHMORE MAGNIFICENT		€182	€170	3.5	99	0.6	281	19.5	1.79	-6.80	200	7141	Yes		Cows
AU1515	BALLYCLOUGH THEO P		€172	€169	3.2	44	1.7	282	20.0	1.89	-12.85	0	0	Yes		Proof Pending
AUBRAC - ELITE GENOMIC TEST SIRES FOR COWS																
AU2635	DEERPARK ULTRA		€193	€172	3.0	56	0.1	280	23.2	2.02	-5.92	0	0	Yes	✓	Test

LIMOUSIN

LM9379	SHANNON STAN		€211	€214	4.2	95	0.3	280	33.8	2.64	-2.10	7	639	Yes		Mature Only
LM9869	SHANNON SAMURAI		€188	€168	3.6	84	-0.3	280	22.2	2.20	5.49	0	157	Yes		Mature Only
LM7416	POWERFUL PROPER		€154	€162	3.6	99	2.0	282	22.9	2.24	0.97	43	2749	Yes		Cows

CHAROLAIS

CH4321	LAPON		€170	€218	5.1	99	2.0	282	42.7	2.26	1.51	41	6396	Yes		Mature Only
CH8580	ROMARIN Pp		€192	€213	4.4	63	2.0	282	41.0	1.8	-1.54	0	40	Yes		Mature Only
CH6490	ORBI		€146	€185	4.8	98	2.2	282	34.9	2.0	2.04	20	1691	Yes		Mature Only
Charolais - ELITE GENOMIC TEST SIRES FOR COWS																
CH8571	RECIF		€162	€236	6.4	52	1.3	282	46.2	2.21	-5.90	0	8	Yes		Mature Only

SIMMENTAL

SI8520	PORTROYAL MR BULL PP		€70	€149	7.0	74	2.3	283	24.6	1.46	-7.31	0	76	Yes		Mature Only
SI7491	LEEHERD LYNX 364		€63	€134	6.1	92	3.4	284	20.9	1.54	-7.8	2	365	Yes		Mature Only
SI2469	LISNACRANN FIFTY CENT		€57	€91	5.6	99	0.5	281	13.9	0.98	-2.06	24	3291	No		Mature Only

Salers, Speckle Park PP and Wagyu for cows

SA4604	KNOTTOWN ROY		€151	€129	3.0	97	0.2	280	19.5	1.01	3.31	30	941	Yes		Cows
SP1521	SCOLLOP KRACKERJACK ET PP		€82	€36	2.4	51	-0.4	280	-7	0.62	-12.46	0	0	Yes	✓	Proof Pending
WA2409	EDENBANE GLENISLA FUJISAWA		€26	€-16	2.1	95	0	280	-13.2	0.04	7.85	62	559	No		2nd Calvers

CH6490 **ORBI**

- Huge satisfaction with Orbi on the dairy herd, easy calving, super well-coloured calves
- Massive Beef Sub-Index €185 = Very high CBV calves

SP1521 **SCOLLOP KRACKERJACK ET PP**

- Bred for short gestation & early finishing

HIGH BEEF VALUE

*Expected gestation is the expected gestation of progeny when used on cows with an average index for gestation.
**Eligibility for the Dairy Beef Welfare Scheme for calves born in 2026

Very High Satisfaction With Munster Bovine Customers

Triple Mix - 3 Sires in 1 Straw

Improve The Chances of Conception!

AAM152 Triple Mix Offering AA

Code	Name	DBI Index	Beef Sub Index	Dairy Cow Calv. diff %	Dairy Cow Calv. Rel %	Ges-tation Length (days)	Expected Gestation Length (days)*	Carcass Weight (kgs)	Carcass Confor-mation (scale 1-15)	Age at finish (days)	Dairy Calving Recs	Carcass Recs	DBWS eligible **	IP
AA6682	HW LORD HORATIO	€150	€98	3.2%	99%	-2.5	0	11.2	0.89	-19.05	34126	1636	Yes	
AA7506	TOWER TOMMIE	€166	€104	3.0%	99%	-3.4	0	10.1	0.83	-15.27	14717	445	Yes	
AA9607	SHANAWAY VENGABUS	€206	€135	3.2%	99%	-4.5	0	19.6	0.62	-18.2	3746	0	Yes	

AA6682 **HW LORD HORATIO**

- **Farmer favourite, proven for calving ease, calf quality & carcass traits**

AA7506 **TOWER TOMMIE**

- **No. 3 Proven AA in Irish AI on DBI (€166), High Beef Sub-Index €104**

AA9607 **SHANAWAY VENGABUS**

- **No. 3 AA in Irish AI on DBI (€206), No. 1 on gestation (-4.5 days)**

AAM196 Triple Mix Offering AA

Code	Name	DBI Index	Beef Sub Index	Dairy Cow Calv. diff %	Dairy Cow Calv. Rel %	Ges-tation Length (days)	Expected Gestation Length (days)*	Carcass Weight (kgs)	Carcass Confor-mation (scale 1-15)	Age at finish (days)	Dairy Calving Recs	Carcass Recs	DBWS eligible **	IP
AA8472	TUBRIDMORE TWOMEY	€163	€101	2.8%	99%	-3.4	0	9.9	0.66	-19.03	9845	96	Yes	
AA1320	SWANKY VALENTINO	€151	€93	2.6%	93%	-2.4	0	7.2	0.54	-19.16	456	0	Yes	
AA1431	DEELISH WINGMAN	€151	€93	2.1%	90%	-1.9	0	12.3	0.86	-10.51	312	0	Yes	

AA8472 **TUBRIDMORE TWOMEY**

- **In the Top 1% of AA for gestation length (-3.5 days)**

AA1320 **SWANKY VALENTINO**

- **Excellent calf quality matched with calving ease**

AA1431 **DEELISH WINGMAN**

- **Exciting bull with high carcass weight and calving ease**

*Expected gestation is the expected gestation of progeny when used on cows with an average index for gestation.
**Eligibility for the Dairy Beef Welfare Scheme for calves born in 2026

Very High Satisfaction With Munster Bovine Customers

Triple Mix - 3 Sires in 1 Straw

Improve The Chances of Conception!

AAM161 Triple Mix Offering AA

Code	Name	DBI Index	Beef Sub Index	Dairy Cow Calv. diff %	Dairy Cow Calv. Rel %	Ges-tation Length (days)	Expected Gestation Length (days)*	Carcass Weight (kgs)	Carcass Confor-mation (scale 1-15)	Age at finish (days)	Dairy Calving Recs	Carcass Recs	DBWS eligible **	IP
AA8472	TUBRIDMORE TWOMEY	€163	€101	2.8%	99%	-3.4	0	9.9	0.66	-19.03	9845	96	Yes	
AA4089	INTELAGRI MATTEO	€175	€102	2.5%	99%	-3.7	0	9.7	0.81	-17.97	40376	27500	Yes	
AA4631	GABRIEL PAT	€165	€101	2.7%	99%	-2.9	0	11	0.65	-23.45	25092	5794	Yes	

AA8472 **TUBRIDMORE TWOMEY**

- In the Top 1% of AA for gestation length (-3.5 days)

AA4089 **INTELAGRI MATTEO**

- Number 1 proven AA available on DBI (€175@ 96% reliability)

AA4631 **GABRIEL PAT**

- Number 4 proven AA available on DBI (€165@ 92% reliability)

HEM155 Triple Mix Offering HE

Code	Name	DBI Index	Beef Sub Index	Dairy Cow Calv. diff %	Dairy Cow Calv. Rel %	Ges-tation Length (days)	Expected Gestation Length (days)*	Carcass Weight (kgs)	Carcass Confor-mation (scale 1-15)	Age at finish (days)	Dairy Calving Recs	Carcass Recs	DBWS eligible **	IP
HE9550	SOLPOLL 1 WATSON PP	€135	€113	4.1%	97%	-0.9	0	10.7	0.74	-23.9	1140	0	Yes	
HE9610	MIDFORD 1 WHIZZBANG PP	€100	€108	4.3%	97%	1.4	0	11.6	0.48	-18.21	1306	0	Yes	
HE9382	GOULDINGPOLL 1 NIJINSKY PP	€115	€95	4.2%	99%	-0.7	0	7.7	0.9	-17.77	7676	2	Yes	

HE9550 **SOLPOLL 1 WATSON PP**

- All-Round bull, well-balanced for Calving, Short Gestation & Beef Sub-Index

HOMOZYGOUS POLLED

HE9610 **MIDFORD 1 WHIZZBANG PP**

- Exceptionally high carcass weight Hereford (12 kg)

HOMOZYGOUS POLLED

HE9382 **GOULDINGPOLL 1 NIJINSKY PP**

- Exceptional all-round bull with super calf quality

HOMOZYGOUS POLLED

SAFETY FOCUS – PROTECT THE AI TECHNICIAN, THE ANIMAL AND YOURSELF.

It is the responsibility of all herdowners to make every effort to ensure that anyone working with animals on their farm leaves injury free, having successfully completed their job in a safe and stress-free manner.

Prevent animals causing injury

- Known dangerous animals should always be marked for culling and never presented for insemination.
- Bulling animals are a danger to themselves and the people around them – keep all children and inexperienced animal handlers out of harm's way.
- Make sure that there is an escape route from the collecting yard so anyone can get away from an aggressive animal.
- Never isolate bulling animals – leave them in pairs or small groups for company.

Example – self-locking head gate

Example – Vet gate

Protect your AI technician, yourself, and the animals

Safe facilities to avoid injury

- Ensure the crush is fit for purpose, in good repair and the floor is clean to prevent cows from falling and spilling. A shake of sand on slippery surfaces provides instant grip.
- Stop cows backing on the AI technician – Restrain cows as necessary with a functional head gate or backing bar.
- Prevent cows crushing the AI technician – always use a properly closing back gate or a vet gate at the front of the crush.

Good facilities, good job

Example – anti backing bar

Biosecurity

Always have a washing and disinfection point for your AI technician to use when arriving and leaving your farm so they can always remain biosecure.

DIY Training Course

MUNSTER BOVINE
Collectively Improving Farm Life

Would you like to AI your own cows?

We offer Ireland's most comprehensive DIY AI course with unrivalled theory and practical training.

DAFM APPROVED **4 DAY COURSE**

Contact us for more info and for details on special offers 022 43228

info@munsterbovine.ie munsterbovine.ie

Heat Detection Aids

CHINBALL HARNESS
(for vasectomised bull) **€200**

5L PAINT FOR HARNESS **€80**

ESTROTECT HEAT ALERT TAGS - SELF ADHESIVE
(50 Pack) **€80**

GLUE **€30**

ROLL OF 100 E-ALERT PATCHES **€60**

TAILPAINTER DAISY PAINT WITH BRUSH **€18**

- 750ml bottle
- Water based tail paint
- Available in blue, orange, green and red

PAINTSTICKS
(12 per box) **€40**

OUR TEAM

Tom Baker
Commercial Manager
087 3832001

West Cork

Declan Keating
FRM / Sales Advisor
086 8164024

David Buckley
Breeding Advisor
086 3962114

North Cork

Joe O'Flynn
FRM / Sales Advisor
086 4030646

Jack Walsh
Breeding Advisor
087 1030356

Patrick Moloney
Breeding Advisor
083 0049402

South Cork

Anthony Buckley
FRM / Sales Advisor
087 4946052

Tom Tobin
Breeding Advisor
087 2758061

Limerick

John Ryan
FRM / Sales Advisor
086 8352700

Jack Walsh
Breeding Advisor
087 1030356

Clare Galway

John Meehan
FRM / Sales Advisor
086 6054723

Donal Coppinger
Breeding Advisor
087 3159166

Kerry

James Egan
FRM / Sales Advisor
086 3650665

Jack Walsh
Breeding Advisor
087 1030356

East Cork /West Waterford

Billy Fitzgerald
FRM / Sales Advisor
086 4126727

Patrick Moloney
Breeding Advisor
083 0049402

David Mc Grath
Breeding Advisor
087 2241573

Tipperary / Mitchelstown

Graham Swanton
FRM / Sales Advisor
087 7420965

Ben Slee
Breeding Advisor
087 2902031

Stephen Shannon
Production & Type Specialist
087 1152381

DEDICATED TEXT NUMBER FOR BOOKING AI TECHNICIAN CALL SERVICE. SIMPLY TEXT HERD NO. TO 086 387 6259 BEFORE 12 NOON MON-FRI & BEFORE 10AM SAT, SUN AND BANK HOLIDAYS FOR SAME DAY SERVICE.

MUNSTER BOVINE
Collectively Improving Farm Life

Main Office
Ballyvorisheen, Mallow,
Co. Cork, P51 YF57
t: 022 43228
e: info@munsterbovine.ie
w: www.munsterbovine.ie

MCB_HT2026