



**MUNSTER**  
**BOVINE**

Collectively Improving Farm Life



**Dairy Beef Sires 2024**





SHANAWAY VENGABUS



Sire Overview

**Young Test Bull**

D.O.B 10-MAR-22

---

Breed AA 100%

---

Bred By Stephen Carmody Vs, Tarbert, Co. Kerry

---

Myostatin Status +/- (Non-Carrier)

---

Price €10.00 Conventional

---

Download PDF Add to Shortlist

Economic indexes

Star Rating (within breed)	Economic Index	€ Value per progeny	Index Reliability	Star Rating (across all beef breeds)
★★★★★	Dairy Beef Index (DBI)	€184	49% (Average)	★★★★★
★★★★★	Beef Sub Index	€134	46% (Average)	★★★★☆
★★★★★	Calving Sub Index	€43	53% (Average)	★★★★★

Calving Difficulty Total Dairy Calving Records: 0

When Mated With	%	Reliability
Dairy Heifers Breed Avg: 8.4% All Breeds Avg: 12.5%	8.06%	58% (Average)
Dairy Cows Breed Avg: 2.8% All Breeds Avg: 4.9%	2.76%	59% (Average)

Expected Progeny Performance Carcass Records: 0

Star Rating (within breed)	Key Profit Traits	Index Value	Trait Reliability	Star Rating (across all beef breeds)
★★★★★	Gestation Length (Days)	-2.3	46% (Average)	★★★★★
	Expected Gestation Length (Days)	278		
★★★★★	Carcass Weight (Kg)	20.1 Kg	47% (Average)	★★★★☆
★★★★☆	Carcass Conformation (1-5 Scale)	0.76 scale	45% (Average)	★★★★☆
★★★★☆	Feed Intake	0.26d	38%	★★★★☆
★★★★★	% Meeting Factory Specification	-24.46 scale		★★★★☆
★★★★★	Age at Slaughter	-20.12d	66%	★★★★★

Ancestry





DAIRY BEEF BULL

CALVING EASE EASY

FINISHING

REPLACEMENT

WEANLING

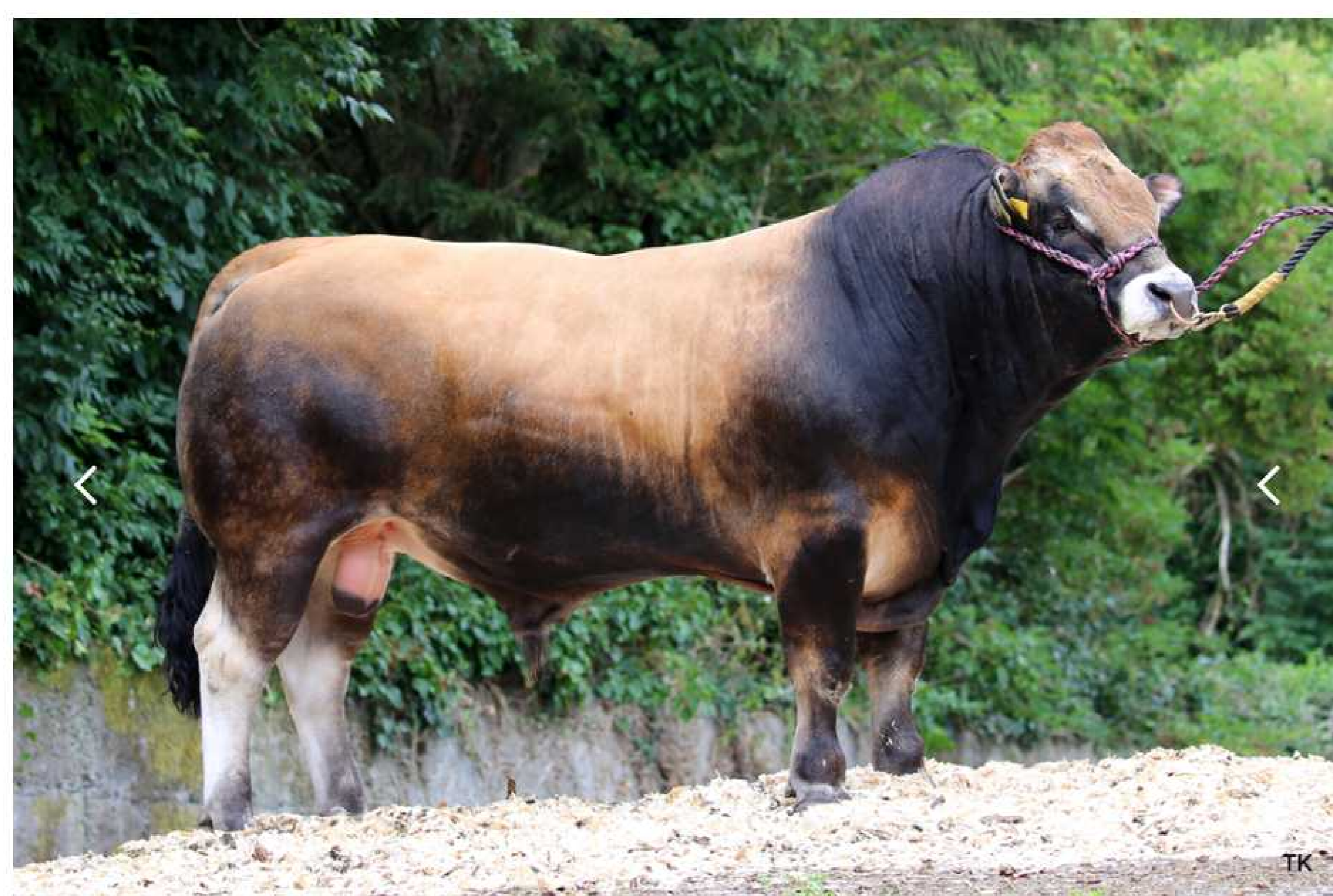

TURLOUGHMORE MAGNIFICENT

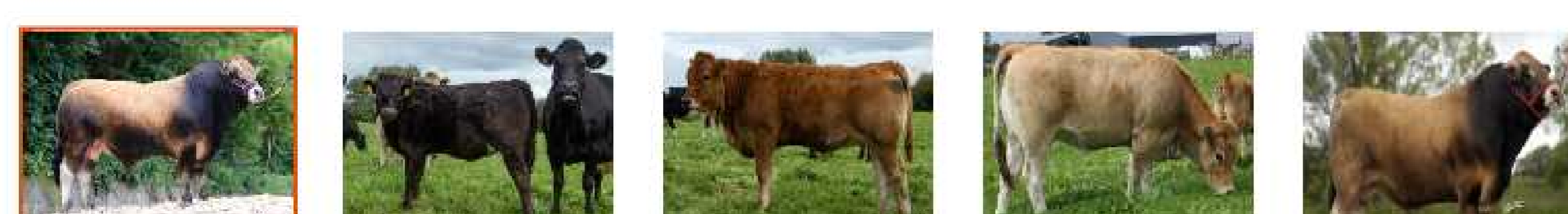

Sire Overview

Weanling Finishing Replacement

Easy Calving

D.O.B 20-JAN-17

Breed AU 100%

Bred By Kevin O' Brien, Athenry, Co. Galway

Myostatin Status Profit gene: F94L/F94L(2 Copies)

Price €14.00 Conventional

Download PDF

Add to Shortlist

Economic indexes

Star Rating (within breed)	Economic Index	€ Value per progeny	Index Reliability	Star Rating (across all beef breeds)
★★★★★	Dairy Beef Index (DBI)	€176	94% (V High)	★★★★★
★★★★★	Beef Sub Index	€162	92% (V High)	★★★★★
★★★★★	Calving Sub Index	€16	98% (V High)	★★★★★

Calving Difficulty

Total Dairy Calving Records: 4547

When Mated With	%	Reliability
Dairy Heifers Breed Avg: 8.4% All Breeds Avg: 12.5%	7.52%	91% (V High)
Dairy Cows Breed Avg: 3.4% All Breeds Avg: 4.9%	3.6%	99% (V High)

Expected Progeny Performance

Carcass Records: 0

Star Rating (within breed)	Key Profit Traits	Index Value	Trait Reliability	Star Rating (across all beef breeds)
★★★★★	Gestation Length (Days)	0.61	99% (V High)	★★★★★
	Expected Gestation Length (Days)	281		
★★★★★	Carcass Weight (Kg)	19.1 Kg	99% (V High)	★★★★★
★★★★★	Carcass Conformation (1-5 Scale)	1.79 scale	99% (V High)	★★★★★
★★★★★	Feed Intake	-0.68d	73%	★★★★★
★★★★★	% Meeting Factory Specification	-19.32 scale		★★★★★
★★★★★	Age at Slaughter	-8.27d	99%	★★★★★

Ancestry

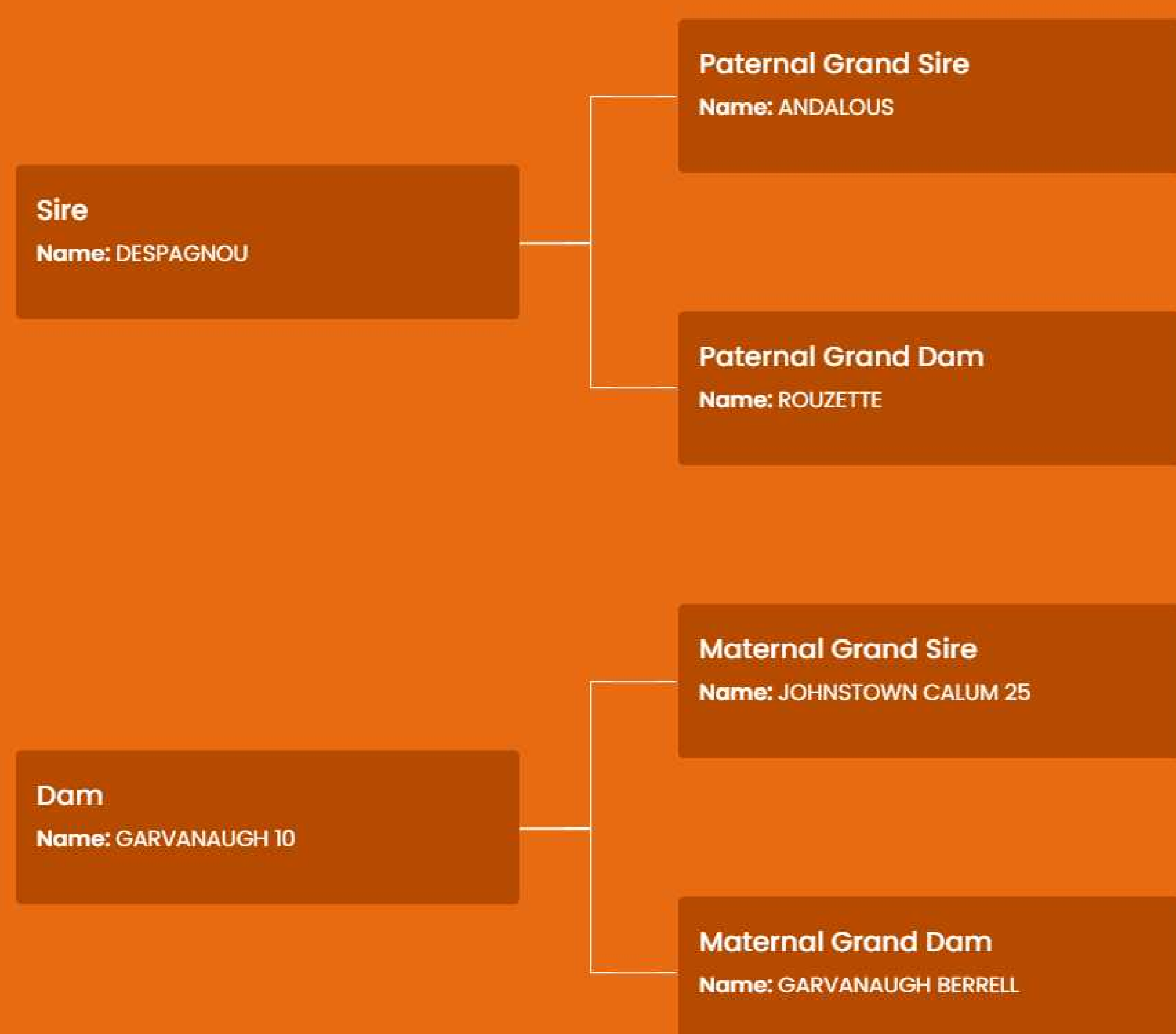





AA4089 Intelagri Matteo ET



Sire Overview

Finishing

Replacement

Easy Calving

Show Stoppers

D.O.B	03-JUN-15
Breed	AA 100%
Bred By	Robert Beattie, Manor Kilbride, Co. Wicklow
Myostatin Status	+/+ (Non-Carrier)
Price	€14.00 Conventional

Download PDF

Add to Shortlist

Economic indexes

Star Rating (within breed)	Economic Index	€ Value per progeny	Index Reliability	Star Rating (across all beef breeds)
★★★★★	Dairy Beef Index (DBI)	€172	95% (V High)	★★★★★
★★★★☆	Beef Sub Index	€102	93% (V High)	★★★★☆
★★★★★	Calving Sub Index	€60	99% (V High)	★★★★★

Calving Difficulty Total Dairy Calving Records: 26020

When Mated With	%	Reliability
Dairy Heifers Breed Avg: 8.4% All Breeds Avg: 12.5%	6.54%	99% (V High)
Dairy Cows Breed Avg: 2.8% All Breeds Avg: 4.9%	2.48%	99% (V High)

Expected Progeny Performance Carcass Records: 0

Star Rating (within breed)	Key Profit Traits	Index Value	Trait Reliability	Star Rating (across all beef breeds)
★★★★★	Gestation Length (Days)	-3.6	99% (V High)	★★★★★
	Expected Gestation Length (Days)	277		
★★★★☆	Carcass Weight (Kg)	9.7 Kg	99% (V High)	★★★★☆
★★★★☆	Carcass Conformation (1-5 Scale)	0.8 scale	99% (V High)	★★★★☆
★★★★☆	Feed Intake	0.21d	76%	★★★★☆
★★★★☆	% Meeting Factory Specification	-26.86 scale		★★★★☆
★★★★★	Age at Slaughter	-18.22d	99%	★★★★★

Ancestry







BB7221 QUARRY BANK MONEYMAN

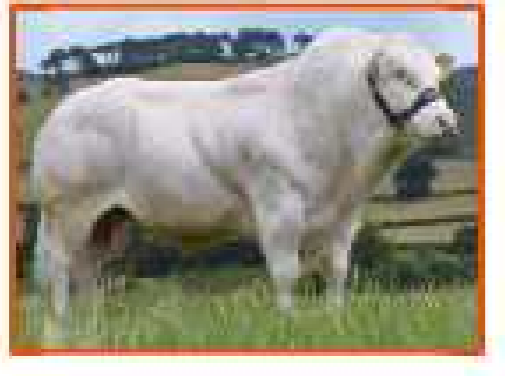

Sire Overview

D.O.B	02-FEB-17
ID	UK704149100927
Breed	BB 100%
Myostatin Status	NT821/NT821 (2 Copies)
Price	€14.00 Conventional

**PRE ORDER**

Download PDF Add to Shortlist

### Economic indexes

Star Rating (within breed)	Economic Index	€ Value per progeny	Index Reliability	Star Rating (across all beef breeds)
★★★★★	Dairy Beef Index (DBI)	€172	77% (High)	★★★★★
★☆☆☆☆	Beef Sub Index	€143	70% (High)	★★★★★
★★★★★	Calving Sub Index	€29	91% (V High)	★★★★★

### Calving Difficulty

Total Dairy Calving Records: 1198

When Mated With	%	Reliability
Dairy Heifers Breed Avg: 19.2% All Breeds Avg: 12.5%	8.68%	42% (Average)
Dairy Cows Breed Avg: 8.7% All Breeds Avg: 4.9%	4.18%	98% (V High)

### Expected Progeny Performance

Carcass Records: 0

Star Rating (within breed)	Key Profit Traits	Index Value	Trait Reliability	Star Rating (across all beef breeds)
★★★★★	Gestation Length (Days)	-2.34	99% (V High)	★★★★★
	Expected Gestation Length (Days)	278		
★☆☆☆☆	Carcass Weight (Kg)	15.9 Kg	82% (V High)	★★★★★
★☆☆☆☆	Carcass Conformation (1-5 Scale)	2.34 scale	76% (High)	★★★★★
★★★★★	Feed Intake	-0.56d	43%	★★★★★
★★★★★	% Meeting Factory Specification	-21.45 scale		★★★★★
★★★★★	Age at Slaughter	-1.38d	70%	★★★★★

Ancestry







WESTELLEN BOSS Y929

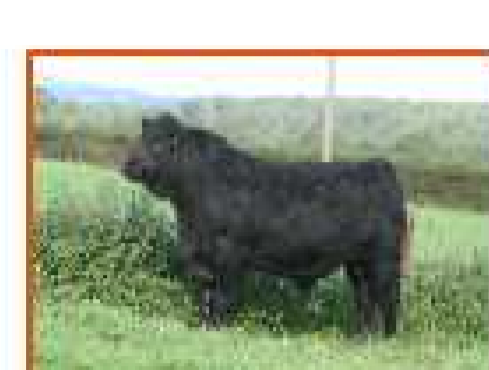

Sire Overview

**Young Test Bull**

D.O.B 16-SEP-22

---

Breed AA 100%

---

Bred By John Tait

---

Myostatin Status +/- (Non-Carrier)

---

Price €10.00 Conventional

---

Download PDF Add to Shortlist

Economic indexes				
Star Rating (within breed)	Economic Index	€ Value per progeny	Index Reliability	Star Rating (across all beef breeds)
★★★★★	Dairy Beef Index (DBI)	€169	47% (Average)	★★★★★
★★★★★	Beef Sub Index	€120	45% (Average)	★★★☆☆
★★★★★	Calving Sub Index	€45	51% (Average)	★★★★★

Calving Difficulty			Total Dairy Calving Records: 0
When Mated With	%	Reliability	
Dairy Heifers Breed Avg: 8.4% All Breeds Avg: 12.5%	7.33%	53% (Average)	
Dairy Cows Breed Avg: 2.8% All Breeds Avg: 4.9%	2.78%	56% (Average)	

Expected Progeny Performance				Carcass Records: 0
Star Rating (within breed)	Key Profit Traits	Index Value	Trait Reliability	Star Rating (across all beef breeds)
★★★★★	Gestation Length (Days)	-2.19	45% (Average)	★★★★★
	Expected Gestation Length (Days)	278		
★★★★★	Carcass Weight (Kg)	20.8 Kg	45% (Average)	★★★★☆
★★★★★	Carcass Conformation (1-5 Scale)	0.86 scale	44% (Average)	★★★☆☆
★★★☆☆	Feed Intake	0.7d	36%	★★★☆☆
★★★★★	% Meeting Factory Specification	-25.02 scale		★★★☆☆
★★★★☆	Age at Slaughter	-15.99d	64%	★★★★★

Ancestry

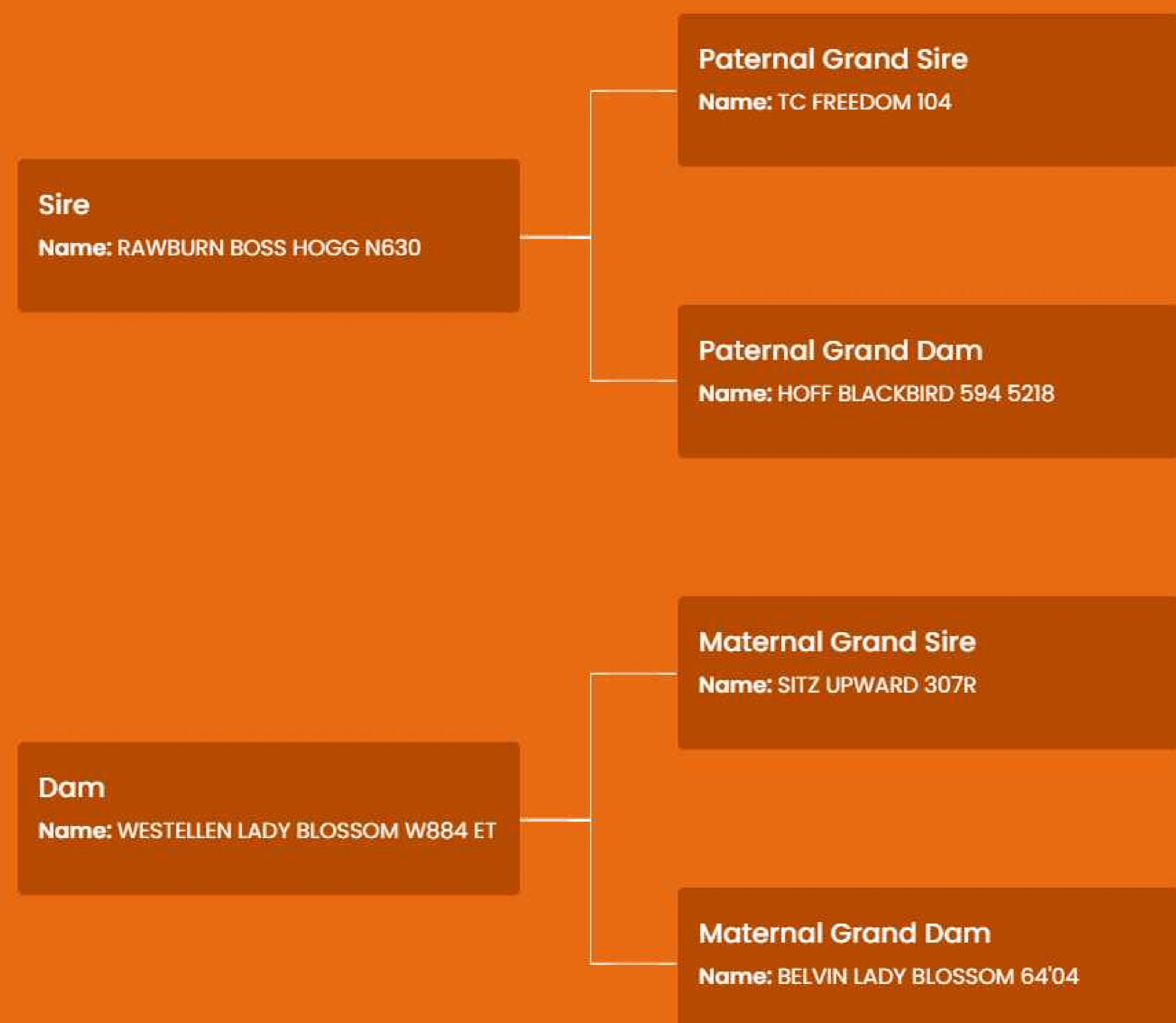





Sire Overview

D.O.B	12-AUG-19
ID	BE060938726
Breed	BB 100%
Myostatin Status	NT821/NT821 (2 Copies)
Price	€14.00 Conventional

Download PDF Add to Shortlist

BBG ELK 236 DE BOULOGNE



Economic indexes

Star Rating (within breed)	Economic Index	€ Value per progeny	Index Reliability	Star Rating (across all beef breeds)
★★★★★	Dairy Beef Index (DBI)	€166	73% (High)	★★★★★
★★★☆☆	Beef Sub Index	€145	65% (High)	★★★★☆
★★★★★	Calving Sub Index	€22	90% (V High)	★★★★★

Calving Difficulty Total Dairy Calving Records: 1157

When Mated With	%	Reliability
Dairy Heifers Breed Avg: 19.2% All Breeds Avg: 12.5%	9.61%	39% (Low)
Dairy Cows Breed Avg: 8.7% All Breeds Avg: 4.9%	4.61%	97% (V High)

Expected Progeny Performance Carcass Records: 0

Star Rating (within breed)	Key Profit Traits	Index Value	Trait Reliability	Star Rating (across all beef breeds)
★★★★★	Gestation Length (Days)	-2.46	99% (V High)	★★★★★
	Expected Gestation Length (Days)	278		
★★★★☆	Carcass Weight (Kg)	20.4 Kg	76% (High)	★★★★☆
★★★★☆	Carcass Conformation (1-5 Scale)	2.47 scale	70% (High)	★★★★★
★★★★☆	Feed Intake	-0.25d	45%	★★★★☆
★★★★☆	% Meeting Factory Specification	-26.02 scale		★★★★☆
★★★★★	Age at Slaughter	0.15d	56%	★★★★☆

Ancestry







Tower Tommie



Sire Overview

D.O.B	10-FEB-20
ID	20202111
Breed	AA 100%
Bred By	Gerry Lenehan, Easkey, Co. Sligo
Myostatin Status	+/+ (Non-Carrier)
Price	€14.00 Conventional

Download PDF

Add to Shortlist

Economic indexes				
Star Rating (within breed)	Economic Index	€ Value per progeny	Index Reliability	Star Rating (across all beef breeds)
★★★★★	Dairy Beef Index (DBI)	€162	71% (High)	★★★★★
★★★★★	Beef Sub Index	€104	57% (Average)	★★★☆☆
★★★★★	Calving Sub Index	€47	97% (V High)	★★★★★

Calving Difficulty			Total Dairy Calving Records: 816
When Mated With	%	Reliability	
Dairy Heifers Breed Avg: 8.4% All Breeds Avg: 12.5%	8.39%	90% (V High)	
Dairy Cows Breed Avg: 2.8% All Breeds Avg: 4.9%	3.15%	97% (V High)	

Expected Progeny Performance				Carcass Records: 0
Star Rating (within breed)	Key Profit Traits	Index Value	Trait Reliability	Star Rating (across all beef breeds)
★★★★★	Gestation Length (Days)	-3.36	99% (V High)	★★★★★
	Expected Gestation Length (Days)	277		
★★★★☆	Carcass Weight (Kg)	6.8 Kg	63% (High)	★★★☆☆
★★★★★	Carcass Conformation (1-5 Scale)	0.9 scale	54% (Average)	★★★☆☆
★★★★☆	Feed Intake	0.17d	42%	★★★☆☆
★★★★☆	% Meeting Factory Specification	-25.84 scale		★★★☆☆
★★★★★	Age at Slaughter	-19.95d	67%	★★★★★

Ancestry







Shannon Stan



Sire Overview

**Young Test Bull**

D.O.B 02-APR-21

---

Breed LM 100%

---

Bred By Sarah Mcelligott, Asdee, Co. Kerry

---

Myostatin Status +/- (Non-Carrier), Profit gene: F94L/F94L(2 Copies)

---

Price €14.00 Conventional

---

Download PDF Add to Shortlist

Economic indexes

Star Rating (within breed)	Economic Index	€ Value per progeny	Index Reliability	Star Rating (across all beef breeds)
★★★★★	Dairy Beef Index (DBI)	€160	48% (Average)	★★★★★
★★★★★	Beef Sub Index	€190	45% (Average)	★★★★★
★★★★★	Calving Sub Index	€-21	51% (Average)	★★★★★

Calving Difficulty Total Dairy Calving Records: 0

When Mated With	%	Reliability
Dairy Heifers Breed Avg: 12.9% All Breeds Avg: 12.5%	11.72%	37% (Low)
Dairy Cows Breed Avg: 5.1% All Breeds Avg: 4.9%	4.97%	46% (Average)

Expected Progeny Performance Carcass Records: 0

Star Rating (within breed)	Key Profit Traits	Index Value	Trait Reliability	Star Rating (across all beef breeds)
★★★★★	Gestation Length (Days)	1.63	61% (High)	★★★★★
	Expected Gestation Length (Days)	282		
★★★★★	Carcass Weight (Kg)	33.2 Kg	46% (Average)	★★★★★
★★★★★	Carcass Conformation (1-5 Scale)	2.53 scale	45% (Average)	★★★★★
★★★☆☆	Feed Intake	-0.43d	36%	★★★★★
★★★☆☆	% Meeting Factory Specification	-19.85 scale		★★★★★
★★★★★	Age at Slaughter	-1.27d	65%	★★★★★

Ancestry







Sire



Sire Overview

Easy Calving	Sexed
D.O.B	05-JAN-17
Breed	AA 100%
Bred By	Robert Shannon, Co. Cork
Price	€14.00 Conventional €44.00 Male Sexed
<p>Download PDF    Add to Shortlist</p>	

Economic indexes				
Star Rating (within breed)	Economic Index	€ Value per progeny	Index Reliability	Star Rating (across all beef breeds)
★★★★★	Dairy Beef Index (DBI)	€156	91% (V High)	★★★★★
★★★★☆	Beef Sub Index	€96	86% (V High)	★★★★☆
★★★★★	Calving Sub Index	€50	99% (V High)	★★★★★

Calving Difficulty			Total Dairy Calving Records: 8889
When Mated With	%	Reliability	
Dairy Heifers Breed Avg: 8.4% All Breeds Avg: 12.5%	7.53%	99% (V High)	
Dairy Cows Breed Avg: 2.8% All Breeds Avg: 4.9%	2.67%	99% (V High)	

Expected Progeny Performance				Carcass Records: 0
Star Rating (within breed)	Key Profit Traits	Index Value	Trait Reliability	Star Rating (across all beef breeds)
★★★★★	Gestation Length (Days)	-2.81	99% (V High)	★★★★★
	Expected Gestation Length (Days)	277		
★★★★☆	Carcass Weight (Kg)	9.7 Kg	99% (V High)	★★★★☆
★★★★☆	Carcass Conformation (1-5 Scale)	0.62 scale	99% (V High)	★★★★☆
★★★★☆	Feed Intake	0.29d	49%	★★★★☆
★★★★☆	% Meeting Factory Specification	-29.44 scale		★★★★☆
★★★★★	Age at Slaughter	-20.96d	98%	★★★★★

Ancestry

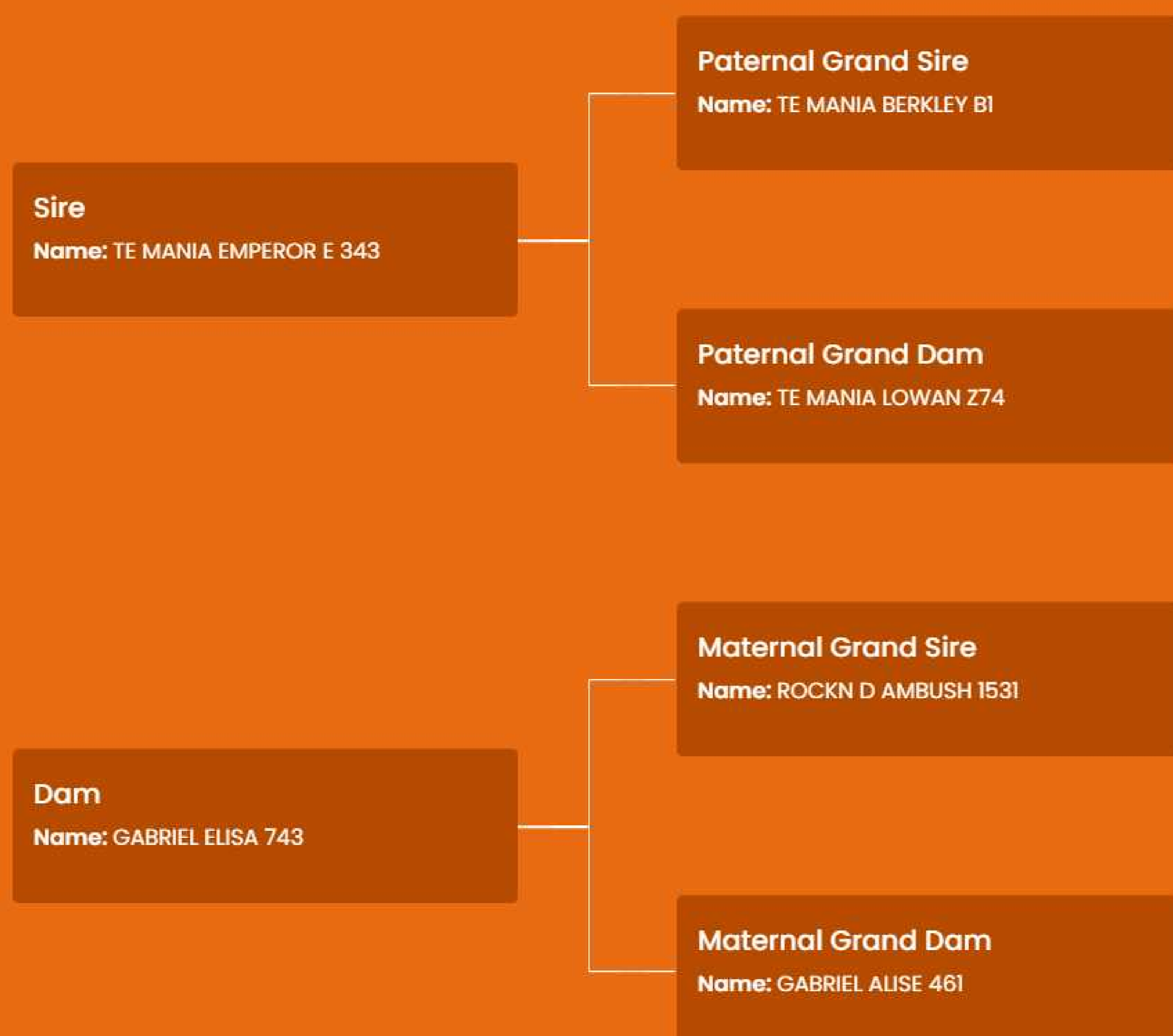





KNOCKMOUNTAGH VALENTINE

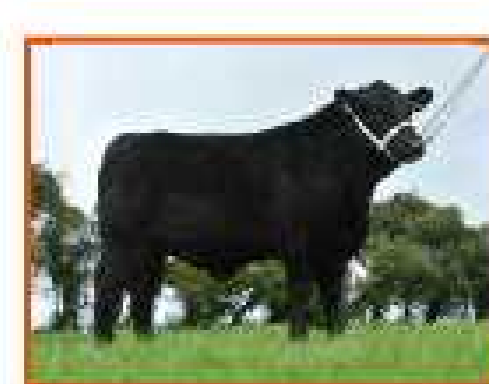

Sire Overview

**Young Test Bull**

D.O.B 16-JAN-22

---

Breed AA 100%

---

Bred By Eamon & John Mckiernan,  
Monasterboice, Co. Louth

---

Myostatin Status +/- (Non-Carrier)

---

Price €10.00 Conventional

---

Download PDF Add to Shortlist

Economic indexes

Star Rating (within breed)	Economic Index	€ Value per progeny	Index Reliability	Star Rating (across all beef breeds)
★★★★★	Dairy Beef Index (DBI)	€155	49% (Average)	★★★★★
★★★★☆	Beef Sub Index	€101	44% (Average)	★★★★☆
★★★★★	Calving Sub Index	€49	56% (Average)	★★★★★

Calving Difficulty Total Dairy Calving Records: 0

When Mated With	%	Reliability
Dairy Heifers Breed Avg: 8.4% All Breeds Avg: 12.5%	7.85%	53% (Average)
Dairy Cows Breed Avg: 2.8% All Breeds Avg: 4.9%	2.42%	55% (Average)

Expected Progeny Performance Carcass Records: 0

Star Rating (within breed)	Key Profit Traits	Index Value	Trait Reliability	Star Rating (across all beef breeds)
★★★★★	Gestation Length (Days)	-2.52	59% (Average)	★★★★★
	Expected Gestation Length (Days)	278		
★★★★★	Carcass Weight (Kg)	13.1 Kg	45% (Average)	★★★★☆
★★★★☆	Carcass Conformation (1-5 Scale)	0.77 scale	44% (Average)	★★★★☆
★★★★☆	Feed Intake	0.39d	35%	★★★★☆
★★★★☆	% Meeting Factory Specification	-25.33 scale		★★★★☆
★★★★☆	Age at Slaughter	-12.75d	63%	★★★★★

Ancestry

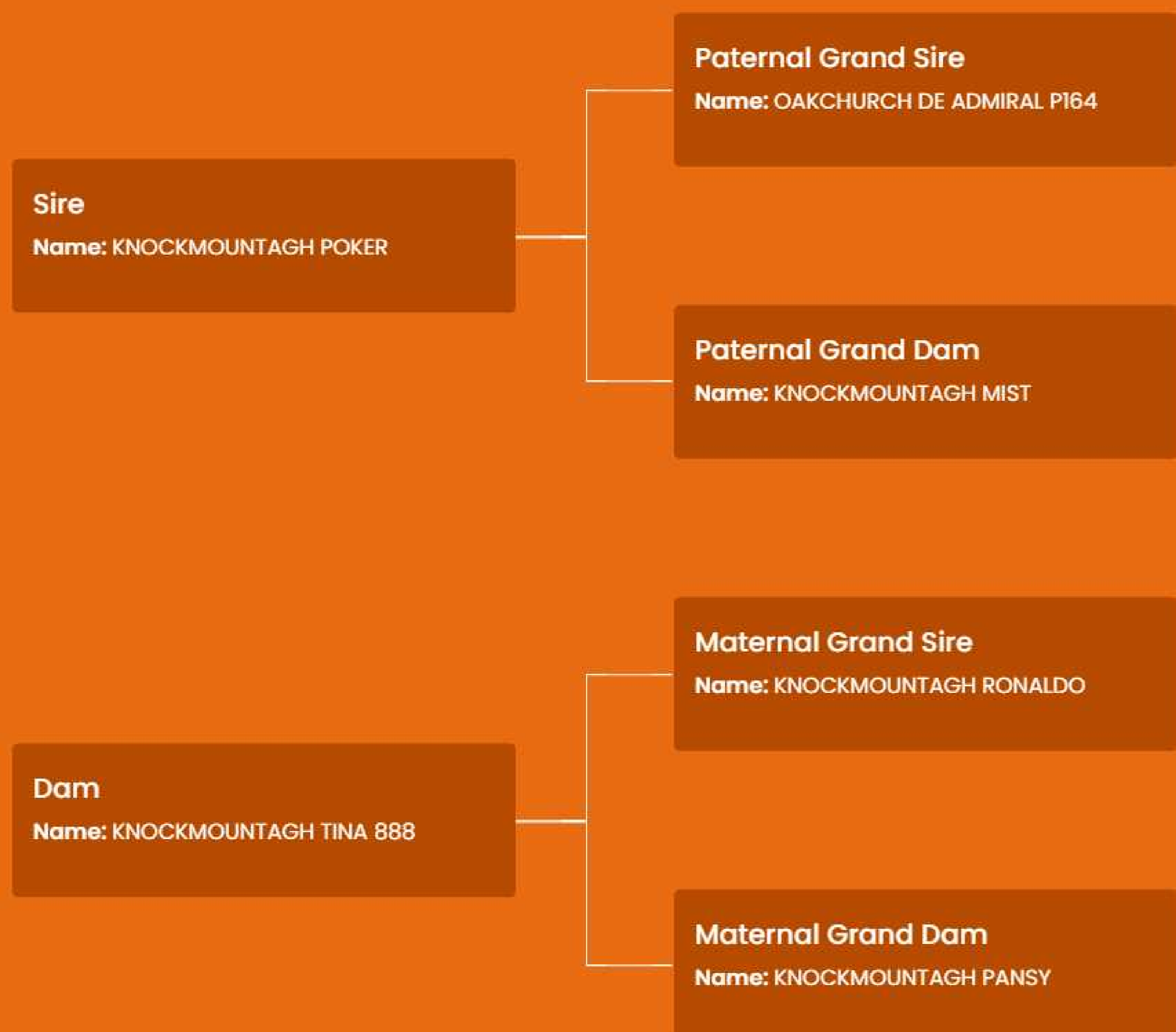





Tubridmore Twomey



Sire Overview

**Easy Calving**

D.O.B 15-AUG-20

---

ID 20211985

---

Breed AA 100%

---

Bred By Denis Twomey, Causeway, Co Kerry

---

Myostatin Status +/- (Non-Carrier)

---

Price €14.00 Conventional

---

Download PDF Add to Shortlist

Economic indexes

Star Rating (within breed)	Economic Index	€ Value per progeny	Index Reliability	Star Rating (across all beef breeds)
★★★★★	Dairy Beef Index (DBI)	€149	64% (High)	★★★★★
★★★☆☆	Beef Sub Index	€84	50% (Average)	★★★☆☆
★★★★★	Calving Sub Index	€57	89% (V High)	★★★★★

Calving Difficulty Total Dairy Calving Records: 269

When Mated With	%	Reliability
Dairy Heifers Breed Avg: 8.4% All Breeds Avg: 12.5%	5.92%	68% (High)
Dairy Cows Breed Avg: 2.8% All Breeds Avg: 4.9%	2.23%	89% (V High)

Expected Progeny Performance Carcass Records: 0

Star Rating (within breed)	Key Profit Traits	Index Value	Trait Reliability	Star Rating (across all beef breeds)
★★★★★	Gestation Length (Days)	-3.02	97% (V High)	★★★★★
	Expected Gestation Length (Days)	277		
★★★★☆	Carcass Weight (Kg)	7.9 Kg	54% (Average)	★★★★☆
★★★☆☆	Carcass Conformation (1-5 Scale)	0.35 scale	48% (Average)	★★★☆☆
★★★☆☆	Feed Intake	0.45d	37%	★★★☆☆
★★★☆☆	% Meeting Factory Specification	-31.91 scale		★★★☆☆
★★★★☆	Age at Slaughter	-14.16d	63%	★★★★☆

Ancestry

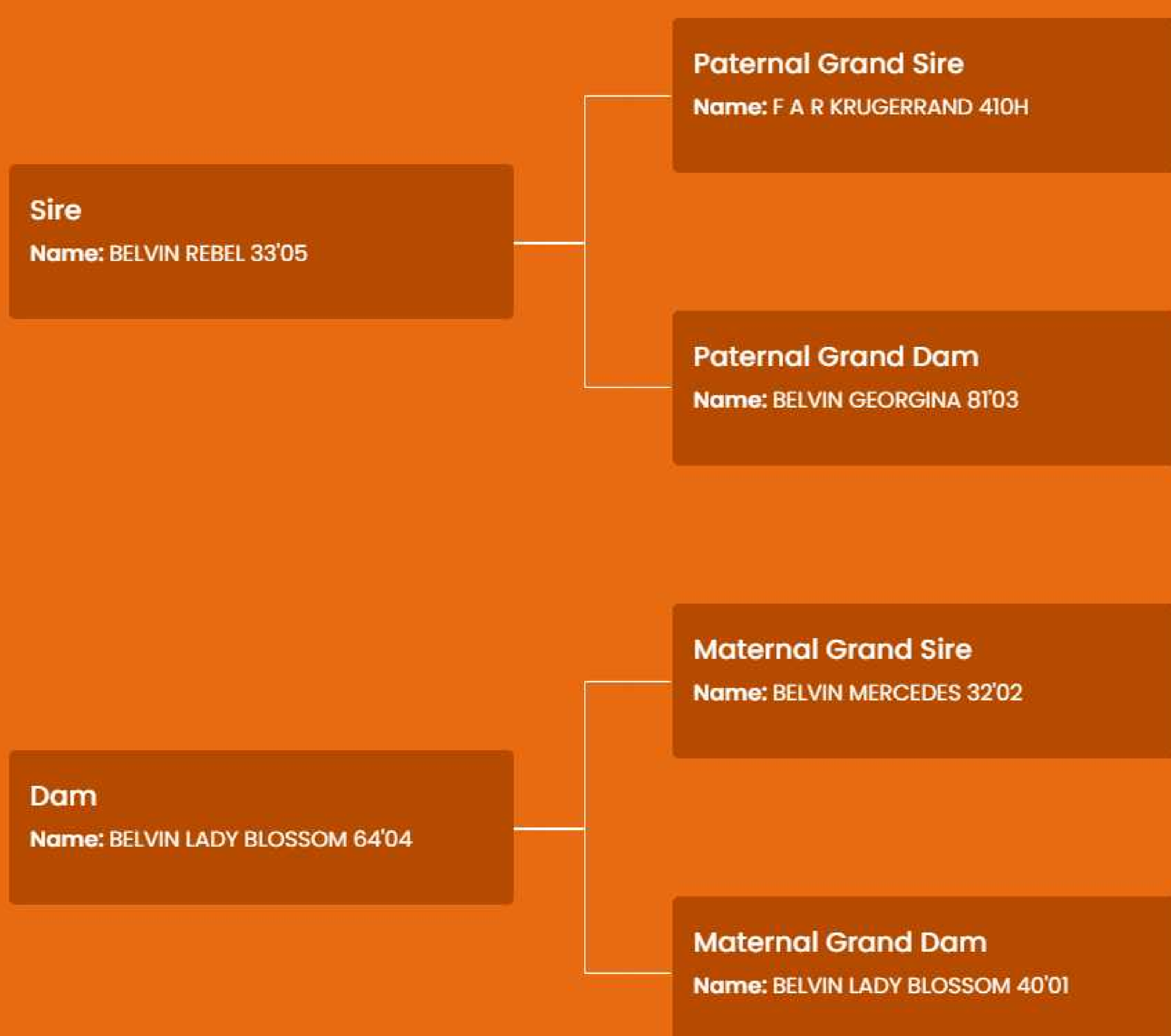



MALE SEXED

DAIRY BEEF BULL

CALVING EASE AVERAGE

FINISHING

WEANLING



Jerusalem Lady Heather



Sire Overview

Weanling
Finishing
Show Stoppers

Sexed

D.O.B 03-MAR-19

---

ID UK546977402538

---

Breed AA 100%

---

Bred By William McLaren, Scotland

---

Myostatin Status +/- (Non-Carrier)

---

Price €14.00 Conventional  
€44.00 Male Sexed

Download PDF
Add to Shortlist

Economic indexes

Star Rating (within breed)	Economic Index	€ Value per progeny	Index Reliability	Star Rating (across all beef breeds)
★★★★★	Dairy Beef Index (DBI)	€149	92% (V High)	★★★★★
★★★★☆	Beef Sub Index	€100	88% (V High)	★★★★☆
★★★★★	Calving Sub Index	€42	98% (V High)	★★★★★

Calving Difficulty Total Dairy Calving Records: 2617

When Mated With	%	Reliability
Dairy Heifers Breed Avg: 8.4% All Breeds Avg: 12.5%	8.26%	93% (V High)
Dairy Cows Breed Avg: 2.8% All Breeds Avg: 4.9%	3.12%	99% (V High)

Expected Progeny Performance Carcass Records: 0

Star Rating (within breed)	Key Profit Traits	Index Value	Trait Reliability	Star Rating (across all beef breeds)
★★★★★	Gestation Length (Days)	-2.52	99% (V High)	★★★★★
	Expected Gestation Length (Days)	278		
★★★★★	Carcass Weight (Kg)	11.9 Kg	97% (V High)	★★★★☆
★★★★★	Carcass Conformation (1-5 Scale)	0.91 scale	97% (V High)	★★★★☆
★★★★☆	Feed Intake	0.57d	66%	★★★★☆
★★★★★	% Meeting Factory Specification	-24.86 scale		★★★★☆
★★★★☆	Age at Slaughter	-16.77d	94%	★★★★★

Ancestry







Sire Overview

Easy Calving Polled

D.O.B 26-MAR-18

ID UK103000101026

Breed HE 100%

Price €12.00 Conventional

Download PDF

Add to Shortlist

BARWISE 1 RICOCHET



Economic indexes

Star Rating (within breed)	Economic Index	€ Value per progeny	Index Reliability	Star Rating (across all beef breeds)
★★★★★	Dairy Beef Index (DBI)	€148	92% (V High)	★★★★★
★★★★☆	Beef Sub Index	€91	89% (V High)	★★★★☆
★★★★★	Calving Sub Index	€48	96% (V High)	★★★★★

Calving Difficulty

Total Dairy Calving Records: 1707

When Mated With	%	Reliability
Dairy Heifers Breed Avg: 11.2% All Breeds Avg: 12.5%	6.45%	80% (V High)
Dairy Cows Breed Avg: 4.2% All Breeds Avg: 4.9%	2.86%	98% (V High)

Expected Progeny Performance

Carcass Records: 0

Star Rating (within breed)	Key Profit Traits	Index Value	Trait Reliability	Star Rating (across all beef breeds)
★★★★★	Gestation Length (Days)	-2.29	99% (V High)	★★★★★
	Expected Gestation Length (Days)	278		
★★★★☆	Carcass Weight (Kg)	0.9 Kg	98% (V High)	★★★★☆
★★★★☆	Carcass Conformation (1-5 Scale)	0.67 scale	98% (V High)	★★★★☆
★★★★★	Feed Intake	-0.26d	65%	★★★★★
★★★★☆	% Meeting Factory Specification	-31.15 scale		★★★★☆
★★★★☆	Age at Slaughter	-17.18d	96%	★★★★★

Ancestry







MOUNTCAIN ONDEE



Sire Overview

D.O.B	10-MAR-19
Breed	AU 100%
Bred By	Denis Linehan, Mallow, Co. Cork
Myostatin Status	Profit gene: F94L/F94L(2 Copies)
Price	€12.00 Conventional

Download PDF

Add to Shortlist

Economic indexes				
Star Rating (within breed)	Economic Index	€ Value per progeny	Index Reliability	Star Rating (across all beef breeds)
★★★★★	Dairy Beef Index (DBI)	€146	91% (V High)	★★★★★
★★★★★	Beef Sub Index	€123	91% (V High)	★★★★★
★★★★★	Calving Sub Index	€22	91% (V High)	★★★★★

Calving Difficulty			Total Dairy Calving Records: 678
When Mated With	%	Reliability	
Dairy Heifers Breed Avg: 8.4% All Breeds Avg: 12.5%	9.29%	53% (Average)	
Dairy Cows Breed Avg: 3.4% All Breeds Avg: 4.9%	3.72%	96% (V High)	

Expected Progeny Performance				Carcass Records: 0
Star Rating (within breed)	Key Profit Traits	Index Value	Trait Reliability	Star Rating (across all beef breeds)
★★★★★	Gestation Length (Days)	-0.97	99% (V High)	★★★★★
	Expected Gestation Length (Days)	279		
★★★★★	Carcass Weight (Kg)	9 Kg	96% (V High)	★★★★★
★★★★★	Carcass Conformation (1-5 Scale)	1.61 scale	94% (V High)	★★★★★
★★★★★	Feed Intake	-0.65d	80%	★★★★★
★★★★★	% Meeting Factory Specification	-22.03 scale		★★★★★
★★★★★	Age at Slaughter	-4.31d	92%	★★★★★

Ancestry







TE MANIA BERKLEY BI, Sire

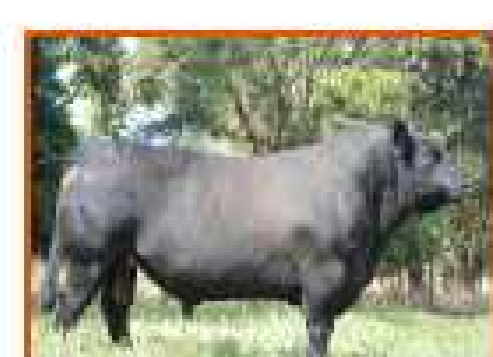

Sire Overview

Easy Calving

D.O.B 20-MAR-17

---

Breed AA 100%

---

Bred By Des O' Connor, Tarbert, Co. Kerry

---

Price €14.00 Conventional

---

Download PDF Add to Shortlist

Economic indexes

Star Rating (within breed)	Economic Index	€ Value per progeny	Index Reliability	Star Rating (across all beef breeds)
★★★★★	Dairy Beef Index (DBI)	€145	91% (V High)	★★★★★
★★★☆☆	Beef Sub Index	€86	86% (V High)	★★★☆☆
★★★★★	Calving Sub Index	€50	98% (V High)	★★★★★

Calving Difficulty Total Dairy Calving Records: 1549

When Mated With	%	Reliability
Dairy Heifers Breed Avg: 8.4% All Breeds Avg: 12.5%	7.74%	96% (V High)
Dairy Cows Breed Avg: 2.8% All Breeds Avg: 4.9%	2.51%	98% (V High)

Expected Progeny Performance Carcass Records: 0

Star Rating (within breed)	Key Profit Traits	Index Value	Trait Reliability	Star Rating (across all beef breeds)
★★★★★	Gestation Length (Days)	-2.65	99% (V High)	★★★★★
	Expected Gestation Length (Days)	278		
★★★☆☆	Carcass Weight (Kg)	2.2 Kg	99% (V High)	★★★☆☆
★★★☆☆	Carcass Conformation (1-5 Scale)	0.69 scale	99% (V High)	★★★☆☆
★★★★★	Feed Intake	0.04d	50%	★★★☆☆
★★★☆☆	% Meeting Factory Specification	-29.2 scale		★★★☆☆
★★★☆☆	Age at Slaughter	-15.16d	97%	★★★★★

Ancestry







AUGHNAMONA U ECSTATIC



Sire Overview

**Young Test Bull**

D.O.B 09-AUG-21

---

ID 20217629

---

Breed AA 100%

---

Bred By Donal Spring, Co. Leitrim

---

Myostatin Status +/- (Non-Carrier)

---

Price €10.00 Conventional

---

Download PDF Add to Shortlist

**Economic indexes**

Star Rating (within breed)	Economic Index	€ Value per progeny	Index Reliability	Star Rating (across all beef breeds)
★★★★★	Dairy Beef Index (DBI)	€144	44% (Average)	★★★★★
★★★★★	Beef Sub Index	€114	42% (Average)	★★★☆☆
★★★★☆	Calving Sub Index	€26	46% (Average)	★★★★★

**Calving Difficulty** Total Dairy Calving Records: 0

When Mated With	%	Reliability
Dairy Heifers Breed Avg: 8.4% All Breeds Avg: 12.5%	8.53%	45% (Average)
Dairy Cows Breed Avg: 2.8% All Breeds Avg: 4.9%	2.97%	47% (Average)

**Expected Progeny Performance** Carcass Records: 0

Star Rating (within breed)	Key Profit Traits	Index Value	Trait Reliability	Star Rating (across all beef breeds)
★★★★☆	Gestation Length (Days)	-0.43	44% (Average)	★★★★★
	Expected Gestation Length (Days)	280		
★★★★★	Carcass Weight (Kg)	14.9 Kg	43% (Average)	★★★☆☆
★★★★★	Carcass Conformation (1-5 Scale)	0.97 scale	40% (Average)	★★★☆☆
★★★☆☆	Feed Intake	0.45d	34%	★★★☆☆
★★★★★	% Meeting Factory Specification	-25.02 scale		★★★☆☆
★★★★★	Age at Slaughter	-19.81d	57%	★★★★★

Ancestry







POWERFUL PROPER



Sire Overview

Easy Calving		Sexed	
D.O.B	01-JUL-19		
Breed	LM 100%		
Bred By	Philip Crowe, Ballinagh, Co. Cavan		
Myostatin Status	+/+ (Non-Carrier), Profit gene: F94L/F94L (2 Copies)		
Price	€14.00 Conventional €44.00 Female Sexed		

Download PDF Add to Shortlist

Economic indexes

Star Rating (within breed)	Economic Index	€ Value per progeny	Index Reliability	Star Rating (across all beef breeds)
★★★★★	Dairy Beef Index (DBI)	€144	78% (High)	★★★★★
★★★☆☆	Beef Sub Index	€155	72% (High)	★★★★★
★★★★★	Calving Sub Index	€-3	90% (V High)	★★★★★

Calving Difficulty Total Dairy Calving Records: 275

When Mated With	%	Reliability
Dairy Heifers Breed Avg: 12.9% All Breeds Avg: 12.5%	8.91%	51% (Average)
Dairy Cows Breed Avg: 5.1% All Breeds Avg: 4.9%	3.92%	92% (V High)

Expected Progeny Performance Carcass Records: 0

Star Rating (within breed)	Key Profit Traits	Index Value	Trait Reliability	Star Rating (across all beef breeds)
★★★★★	Gestation Length (Days)	2.07	99% (V High)	★★★★★
	Expected Gestation Length (Days)	282		
★★★★★	Carcass Weight (Kg)	22.6 Kg	83% (V High)	★★★★★
★★★★★	Carcass Conformation (1-5 Scale)	2.28 scale	78% (High)	★★★★★
★★★☆☆	Feed Intake	-0.47d	49%	★★★★★
★★★★★	% Meeting Factory Specification	-19.41 scale		★★★★★
★★★☆☆	Age at Slaughter	2.96d	66%	★★★★★

Ancestry







KNOTTOWN ROY



Sire Overview

Replacement    Easy Calving    Sexed

Finishing

D.O.B	15-AUG-16
Breed	SA 100%
Bred By	Richard Fortune, Wexford
Myostatin Status	+/+ (Non-Carrier)
Price	€14.00 Conventional €44.00 Female Sexed

Download PDF    Add to Shortlist

Economic indexes

Star Rating (within breed)	Economic Index	€ Value per progeny	Index Reliability	Star Rating (across all beef breeds)
★★★★★	Dairy Beef Index (DBI)	€143	93% (V High)	★★★★★
★★★★★	Beef Sub Index	€120	93% (V High)	★★★★★
★★★★★	Calving Sub Index	€29	93% (V High)	★★★★★

Calving Difficulty Total Dairy Calving Records: 565

When Mated With	%	Reliability
Dairy Heifers Breed Avg: 6.9% All Breeds Avg: 12.5%	6.28%	64% (High)
Dairy Cows Breed Avg: 3% All Breeds Avg: 4.9%	3.06%	96% (V High)

Expected Progeny Performance Carcass Records: 0

Star Rating (within breed)	Key Profit Traits	Index Value	Trait Reliability	Star Rating (across all beef breeds)
★★★★★	Gestation Length (Days)	0.16	99% (V High)	★★★★★
	Expected Gestation Length (Days)	280		
★★★★★	Carcass Weight (Kg)	19.8 Kg	99% (V High)	★★★★★
★★★★★	Carcass Conformation (1-5 Scale)	1.02 scale	99% (V High)	★★★★★
★★★★★	Feed Intake	-0.19d	76%	★★★★★
★★★★★	% Meeting Factory Specification	-21.85 scale		★★★★★
★★★★★	Age at Slaughter	4.24d	98%	★★★★★

Ancestry







DAIRY BEEF BULL



HOMOZYGOUS POLLED



PEDIGREE ROYALTY



GOULDINGPOLL 1 NIJINSKY PP

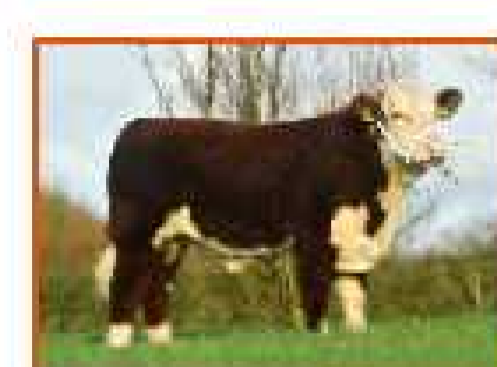

Sire Overview

Polled Young Test Bull

D.O.B	18-DEC-21
Breed	HE 100%
Bred By	Matthew Goulding, Ballyduff, Co. Kerry
Myostatin Status	+/+ (Non-Carrier)
Price	€14.00 Conventional

Download PDF Add to Shortlist

Economic indexes

Star Rating (within breed)	Economic Index	€ Value per progeny	Index Reliability	Star Rating (across all beef breeds)
★★★★★	Dairy Beef Index (DBI)	€142	48% (Average)	★★★★★
★★★★★	Beef Sub Index	€109	46% (Average)	★★★★☆
★★★★★	Calving Sub Index	€28	52% (Average)	★★★★★

Calving Difficulty Total Dairy Calving Records: 0

When Mated With	%	Reliability
Dairy Heifers Breed Avg: 11.2% All Breeds Avg: 12.5%	8.38%	52% (Average)
Dairy Cows Breed Avg: 4.2% All Breeds Avg: 4.9%	3.56%	56% (Average)

Expected Progeny Performance Carcass Records: 0

Star Rating (within breed)	Key Profit Traits	Index Value	Trait Reliability	Star Rating (across all beef breeds)
★★★★★	Gestation Length (Days)	-1.32	47% (Average)	★★★★★
	Expected Gestation Length (Days)	279		
★★★★★	Carcass Weight (Kg)	12.2 Kg	46% (Average)	★★★★☆
★★★★★	Carcass Conformation (1-5 Scale)	0.77 scale	46% (Average)	★★★★☆
★★★☆☆	Feed Intake	0.29d	38%	★★★★☆
★★★★★	% Meeting Factory Specification	-25.29 scale		★★★★☆
★★★★☆	Age at Slaughter	-16.77d	63%	★★★★★

Ancestry







Keltic Superfurry Pp



Sire Overview

**Young Test Bull**

D.O.B 22- APR-21

---

Breed LM 100%

---

Bred By Teleri Thomas & Mac Murphy, Enfield, Co. Meath

---

Myostatin Status +/- (Non-Carrier), Profit gene: F94L/F94L (2 Copies)

---

Price €10.00 Conventional

---

Download PDF Add to Shortlist

Economic indexes

Star Rating (within breed)	Economic Index	€ Value per progeny	Index Reliability	Star Rating (across all beef breeds)
★★★★★	Dairy Beef Index (DBI)	€142	48% (Average)	★★★★★
★★★★☆	Beef Sub Index	€172	47% (Average)	★★★★★
★★★★★	Calving Sub Index	€-20	47% (Average)	★★★★☆

Calving Difficulty Total Dairy Calving Records: 1

When Mated With	%	Reliability
Dairy Heifers Breed Avg: 12.9% All Breeds Avg: 12.5%	11.67%	32% (Low)
Dairy Cows Breed Avg: 5.1% All Breeds Avg: 4.9%	4.98%	41% (Average)

Expected Progeny Performance Carcass Records: 0

Star Rating (within breed)	Key Profit Traits	Index Value	Trait Reliability	Star Rating (across all beef breeds)
★★★★★	Gestation Length (Days)	1.63	59% (Average)	★★★★☆
	Expected Gestation Length (Days)	282		
★★★★★	Carcass Weight (Kg)	30.8 Kg	49% (Average)	★★★★★
★★★★☆	Carcass Conformation (1-5 Scale)	2.12 scale	45% (Average)	★★★★★
★★★☆☆	Feed Intake	-0.29d	37%	★★★★☆
★★★★★	% Meeting Factory Specification	-19.08 scale		★★★★★
★★★☆☆	Age at Slaughter	3.4d	62%	★★★★☆

Ancestry

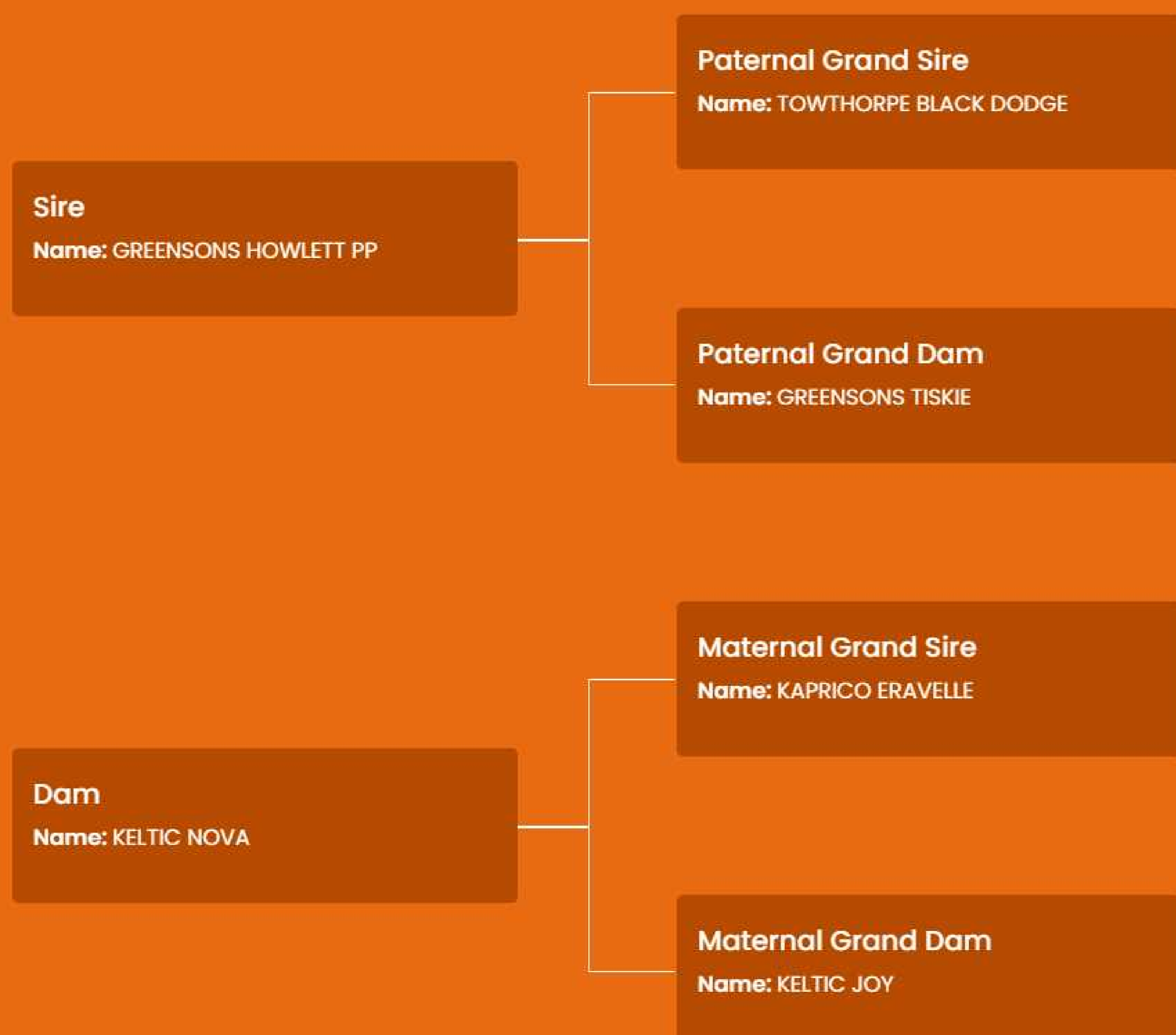





Coolrain Patriarch AA5280



Sire Overview

**Finishing**

D.O.B 20-AUG-17

---

ID 20174273

---

Breed AA 100%

---

Bred By Nigel Peavoy, Portlaois, Co. Laois

---

Myostatin Status +/- (Non-Carrier)

---

Price €14.00 Conventional

---

Download PDF Add to Shortlist

**Economic indexes**

Star Rating (within breed)	Economic Index	€ Value per progeny	Index Reliability	Star Rating (across all beef breeds)
★★★★★	Dairy Beef Index (DBI)	€141	94% (V High)	★★★★★
★★★★★	Beef Sub Index	€104	91% (V High)	★★★☆☆
★★★★☆	Calving Sub Index	€30	98% (V High)	★★★★★

**Calving Difficulty** Total Dairy Calving Records: 3621

When Mated With	%	Reliability
Dairy Heifers Breed Avg: 8.4% All Breeds Avg: 12.5%	9.34%	92% (V High)
Dairy Cows Breed Avg: 2.8% All Breeds Avg: 4.9%	3.44%	99% (V High)

**Expected Progeny Performance** Carcass Records: 0

Star Rating (within breed)	Key Profit Traits	Index Value	Trait Reliability	Star Rating (across all beef breeds)
★★★★★	Gestation Length (Days)	-1.79	99% (V High)	★★★★★
	Expected Gestation Length (Days)	279		
★★★★☆	Carcass Weight (Kg)	8.4 Kg	99% (V High)	★★★★☆
★★★★☆	Carcass Conformation (1-5 Scale)	0.67 scale	99% (V High)	★★★★☆
★★★★★	Feed Intake	0.14d	68%	★★★★☆
★★★★☆	% Meeting Factory Specification	-27.29 scale		★★★★☆
★★★★☆	Age at Slaughter	-15.47d	98%	★★★★★

Ancestry

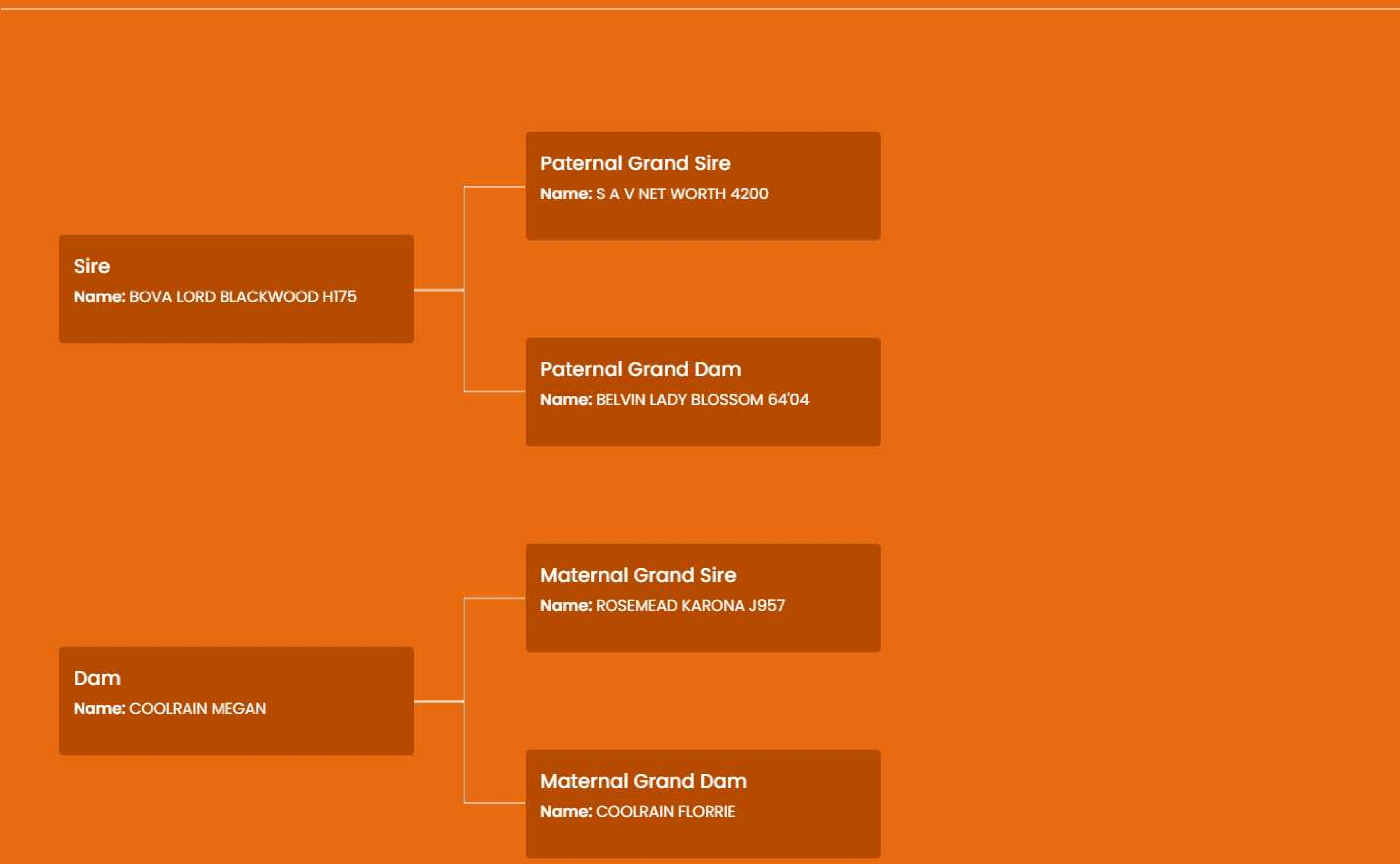



# BB1147 ENJEU DU BOIS DERNEUX PED

USE ON : MATURE ONLY

Download PDF

Add to Shortlist

CALVING EASE MATURE ONLY

DAIRY BEEF BULL

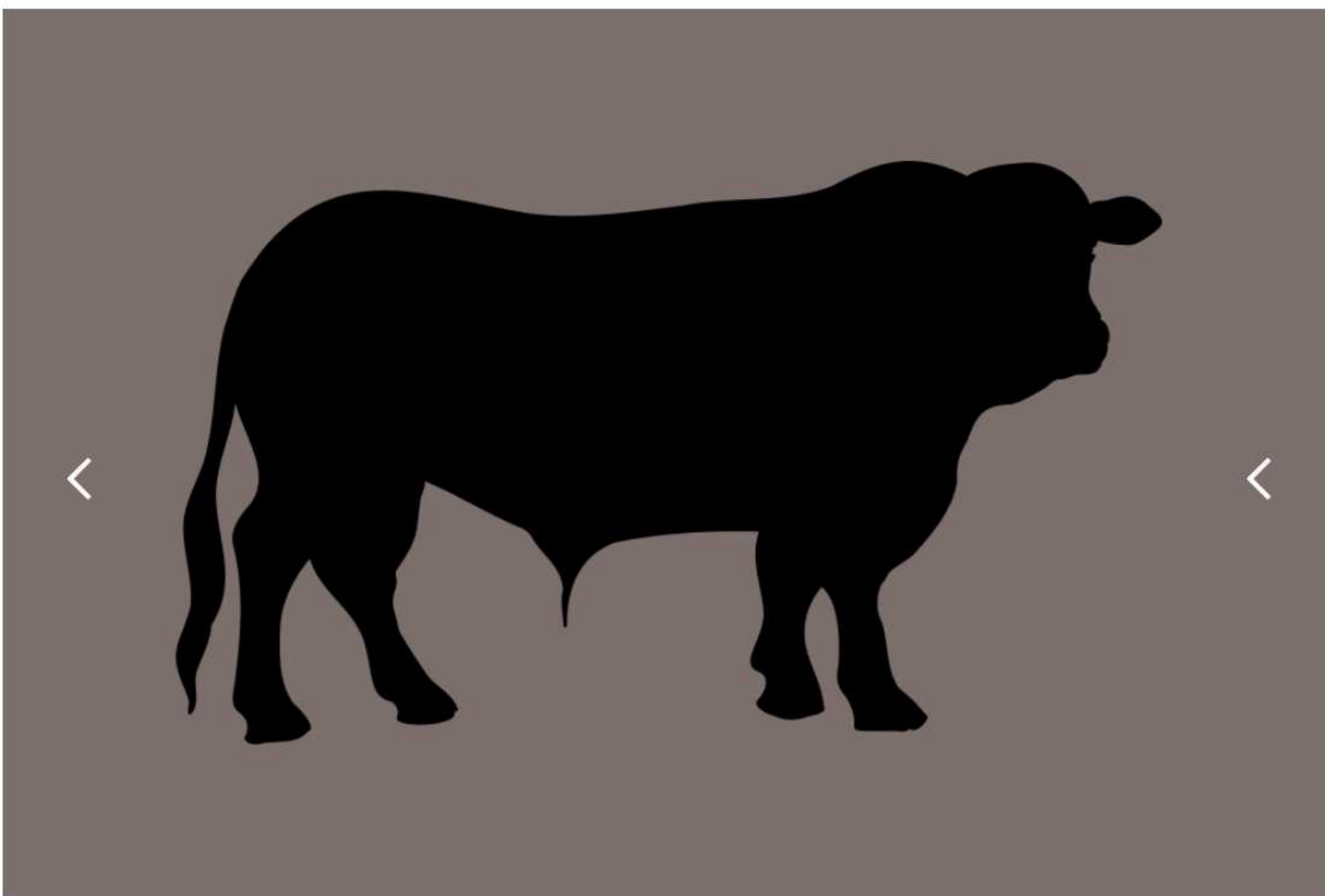

N/A



## Sire Overview

D.O.B	13-JAN-21
ID	BE561865800
Breed	BB 100%
Myostatin Status	NT821/NT821 (2 Copies)
Price	€10.00 Conventional

Download PDF

Add to Shortlist

## Economic indexes

Star Rating (within breed)	Economic Index	€ Value per progeny	Index Reliability	Star Rating (across all beef breeds)
★★★★★	Dairy Beef Index (DBI)	€141	46% (Average)	★★★★★
★★★☆☆	Beef Sub Index	€175	43% (Average)	★★★★★
★★★★★	Calving Sub Index	€-30	50% (Average)	★★★★☆

## Calving Difficulty

Total Dairy Calving Records: 0

When Mated With	%	Reliability
Dairy Heifers Breed Avg: 19.2% All Breeds Avg: 12.5%	14%	36% (Low)
Dairy Cows Breed Avg: 8.7% All Breeds Avg: 4.9%	6.68%	58% (Average)

## Expected Progeny Performance

Carcass Records: 0

Star Rating (within breed)	Key Profit Traits	Index Value	Trait Reliability	Star Rating (across all beef breeds)
★★★★★	Gestation Length (Days)	-1.74	45% (Average)	★★★★★
	Expected Gestation Length (Days)	279		
★★★☆☆	Carcass Weight (Kg)	27.5 Kg	44% (Average)	★★★★★
★★★☆☆	Carcass Conformation (1-5 Scale)	2.5 scale	44% (Average)	★★★★★
★★★★★	Feed Intake	-0.53d	34%	★★★★★
★★★★☆	% Meeting Factory Specification	-22.19 scale		★★★☆☆
★★★★★	Age at Slaughter	0.74d	61%	★★★☆☆

## Ancestry







STEF VD BLOMSTEEG



Sire Overview

D.O.B	13-OCT-18
ID	NL627944813
Breed	BB 100%
Myostatin Status	NT821/NT821 (2 Copies)
Price	€10.00 Conventional

Download PDF Add to Shortlist

### Economic indexes

Star Rating (within breed)	Economic Index	€ Value per progeny	Index Reliability	Star Rating (across all beef breeds)
★★★★★	Dairy Beef Index (DBI)	€140	50% (Average)	★★★★★
★☆☆☆☆	Beef Sub Index	€169	35% (Low)	★★★★★
★★★★★	Calving Sub Index	€-22	79% (High)	★★★★★

### Calving Difficulty

Total Dairy Calving Records: 113

When Mated With	%	Reliability
Dairy Heifers Breed Avg: 19.2% All Breeds Avg: 12.5%	13.29%	33% (Low)
Dairy Cows Breed Avg: 8.7% All Breeds Avg: 4.9%	6.01%	79% (High)

### Expected Progeny Performance

Carcass Records: 0

Star Rating (within breed)	Key Profit Traits	Index Value	Trait Reliability	Star Rating (across all beef breeds)
★★★★★	Gestation Length (Days)	-1	94% (V High)	★★★★★
	Expected Gestation Length (Days)	279		
★☆☆☆☆	Carcass Weight (Kg)	29.2 Kg	34% (Low)	★★★★★
★☆☆☆☆	Carcass Conformation (1-5 Scale)	2.42 scale	34% (Low)	★★★★★
★☆☆☆☆	Feed Intake	-0.28d	31%	★★★★★
★★★★★	% Meeting Factory Specification	-21.85 scale		★★★★★
★☆☆☆☆	Age at Slaughter	6.11d	53%	★★★★★

## Ancestry

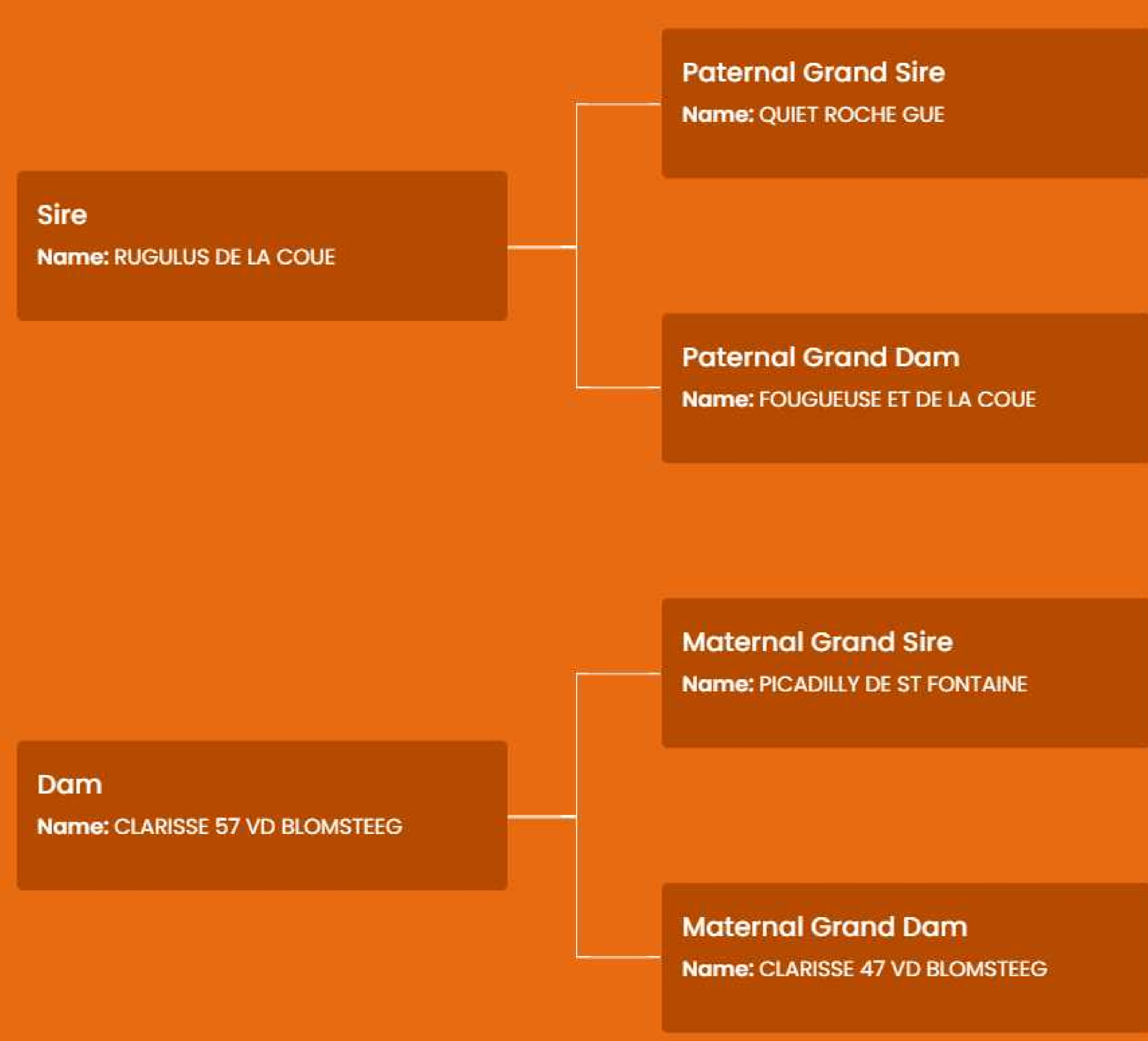



DAIRY BEEF BULL

FINISHING

WEANLING

CALVING EASE AVERAGE



LAPON

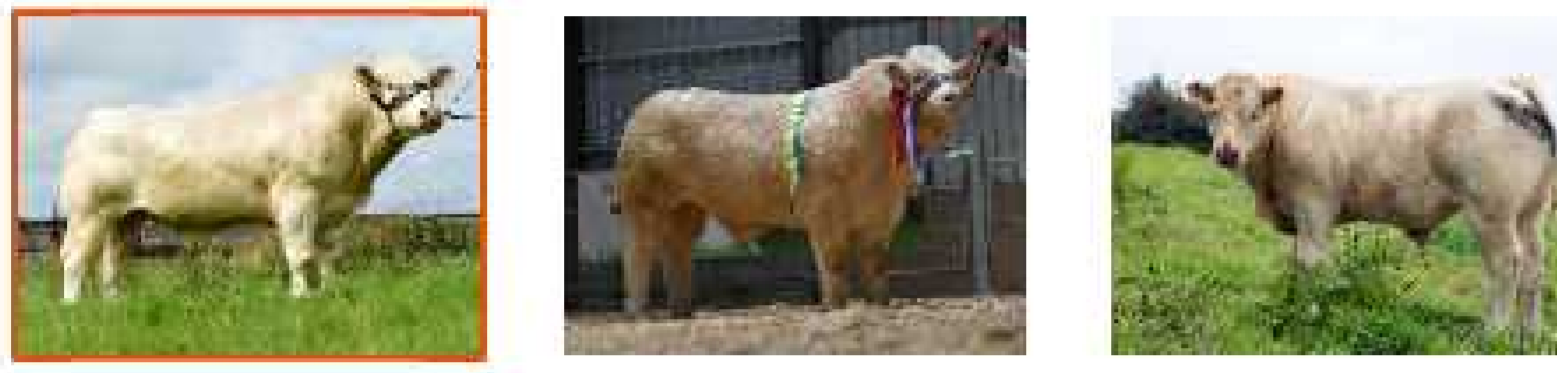

Sire Overview

Weanling
Finishing

D.O.B	20-DEC-15
ID	FR5706129452
Breed	CH 100%
Bred By	Earl Ofal, France
Myostatin Status	+/+ (Non-Carrier)
Genetic Defects	PROGRESSIVE ATAXIA: Carrier
Price	€14.00 Conventional

Download PDF
Add to Shortlist

Economic indexes

Star Rating (within breed)	Economic Index	€ Value per progeny	Index Reliability	Star Rating (across all beef breeds)
★★★★★	Dairy Beef Index (DBI)	€139	95% (V High)	★★★★★
★★★★★	Beef Sub Index	€191	95% (V High)	★★★★★
★★★★★	Calving Sub Index	€-39	93% (V High)	★★★★☆

Calving Difficulty Total Dairy Calving Records: 1667

When Mated With	%	Reliability
Dairy Heifers Breed Avg: 16.5% All Breeds Avg: 12.5%	13.74%	58% (Average)
Dairy Cows Breed Avg: 6.4% All Breeds Avg: 4.9%	5.44%	98% (V High)

Expected Progeny Performance Carcass Records: 0

Star Rating (within breed)	Key Profit Traits	Index Value	Trait Reliability	Star Rating (across all beef breeds)
★★★★☆	Gestation Length (Days)	2.11	99% (V High)	★★★★☆
	Expected Gestation Length (Days)	282		
★★★★★	Carcass Weight (Kg)	42.6 Kg	99% (V High)	★★★★★
★★★★★	Carcass Conformation (1-5 Scale)	2.27 scale	99% (V High)	★★★★★
★★★★☆	Feed Intake	0.05d	82%	★★★★☆
★★★★☆	% Meeting Factory Specification	-20.83 scale		★★★★☆
★★★★☆	Age at Slaughter	1.24d	99%	★★★★☆

Ancestry







BBG ELK 2341 DE BOULOGNE



Sire Overview

Young Test Bull

D.O.B 28-MAR-21

---

ID BE164612717

---

Breed BB 100%

---

Myostatin Status NT821/NT821 (2 Copies)

---

Price €10.00 Conventional

---

Download PDF Add to Shortlist

Economic indexes

Star Rating (within breed)	Economic Index	€ Value per progeny	Index Reliability	Star Rating (across all beef breeds)
★★★★★	Dairy Beef Index (DBI)	€131	34% (Low)	★★★★★
★☆☆☆☆	Beef Sub Index	€134	33% (Low)	★★★★☆
★★★★★	Calving Sub Index	€0	35% (Low)	★★★★★

Calving Difficulty Total Dairy Calving Records: 0

When Mated With	%	Reliability
Dairy Heifers Breed Avg: 19.2% All Breeds Avg: 12.5%	11.11%	31% (Low)
Dairy Cows Breed Avg: 8.7% All Breeds Avg: 4.9%	5.54%	40% (Average)

Expected Progeny Performance Carcass Records: 0

Star Rating (within breed)	Key Profit Traits	Index Value	Trait Reliability	Star Rating (across all beef breeds)
★★★★★	Gestation Length (Days)	-1.74	31% (Low)	★★★★★
	Expected Gestation Length (Days)	279		
★★★★☆	Carcass Weight (Kg)	17.4 Kg	31% (Low)	★★★★☆
★★★★☆	Carcass Conformation (1-5 Scale)	2.15 scale	31% (Low)	★★★★★
★★★★☆	Feed Intake	-0.31d	31%	★★★★☆
★★★★★	% Meeting Factory Specification	-21.57 scale		★★★★☆
★★★★☆	Age at Slaughter	4.97d	52%	★★★★☆

Ancestry







SOLPOLL 1 WATSON



Sire Overview

Polled Young Test Bull

D.O.B 19-OCT-21

Breed HE 100%

Bred By J & W McMordie, Ballygowan, Co. Down

Myostatin Status +/- (Non-Carrier)

Price €10.00 Conventional

Download PDF Add to Shortlist

Economic indexes

Star Rating (within breed)	Economic Index	€ Value per progeny	Index Reliability	Star Rating (across all beef breeds)
★★★★★	Dairy Beef Index (DBI)	€131	42% (Average)	★★★★★
★★★★★	Beef Sub Index	€110	40% (Average)	★★★☆☆
★★★★★	Calving Sub Index	€13	44% (Average)	★★★★★

Calving Difficulty Total Dairy Calving Records: 0

When Mated With	%	Reliability
Dairy Heifers Breed Avg: 11.2% All Breeds Avg: 12.5%	9.99%	45% (Average)
Dairy Cows Breed Avg: 4.2% All Breeds Avg: 4.9%	4.24%	51% (Average)

Expected Progeny Performance Carcass Records: 0

Star Rating (within breed)	Key Profit Traits	Index Value	Trait Reliability	Star Rating (across all beef breeds)
★★★★★	Gestation Length (Days)	-0.89	36% (Low)	★★★★★
	Expected Gestation Length (Days)	279		
★★★★★	Carcass Weight (Kg)	10.4 Kg	40% (Average)	★★★☆☆
★★★★★	Carcass Conformation (1-5 Scale)	0.75 scale	39% (Low)	★★★☆☆
★★★☆☆	Feed Intake	0.18d	33%	★★★☆☆
★★★★★	% Meeting Factory Specification	-27.7 scale		★★★☆☆
★★★★★	Age at Slaughter	-21.97d	60%	★★★★★

Ancestry







DAIRY BEEF BULL



HETEROZYGOUS POLLED



CALVING EASE MATURE ONLY



FINISHING



INTELAGRI 1 GOLD RUSH ET

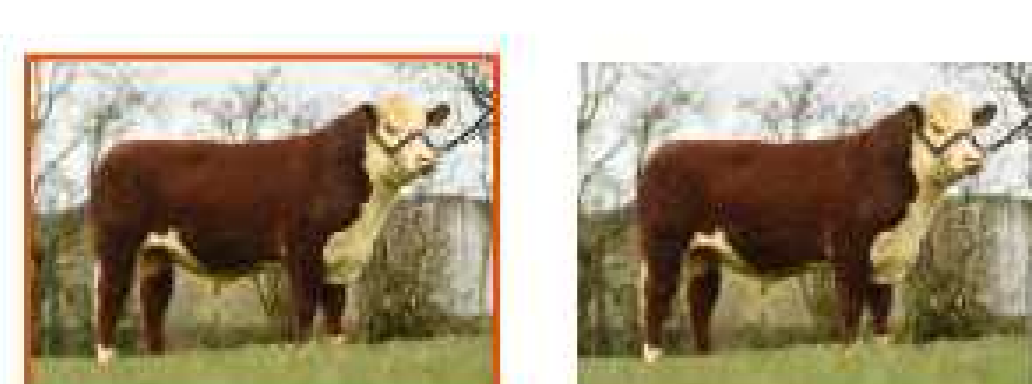

Sire Overview

**Finishing**

D.O.B 20-MAY-20

---

Breed HE 100%

---

Bred By Robert Beattie, Manor Kilbride, Co. Wicklow

---

Myostatin Status +/- (Non-Carrier)

---

Price €14.00 Conventional

---

Download PDF Add to Shortlist

**Economic indexes**

Star Rating (within breed)	Economic Index	€ Value per progeny	Index Reliability	Star Rating (across all beef breeds)
★★★★★	Dairy Beef Index (DBI)	€126	58% (Average)	★★★★★
★★★★★	Beef Sub Index	€111	47% (Average)	★★★★☆
★★★★☆	Calving Sub Index	€9	79% (High)	★★★★★

**Calving Difficulty** Total Dairy Calving Records: 79

When Mated With	%	Reliability
Dairy Heifers Breed Avg: 11.2% All Breeds Avg: 12.5%	11.87%	57% (Average)
Dairy Cows Breed Avg: 4.2% All Breeds Avg: 4.9%	4.74%	75% (High)

**Expected Progeny Performance** Carcass Records: 0

Star Rating (within breed)	Key Profit Traits	Index Value	Trait Reliability	Star Rating (across all beef breeds)
★★★★★	Gestation Length (Days)	-1.99	90% (V High)	★★★★★
	Expected Gestation Length (Days)	278		
★★★★★	Carcass Weight (Kg)	12.9 Kg	47% (Average)	★★★★☆
★★★★★	Carcass Conformation (1-5 Scale)	0.79 scale	47% (Average)	★★★★☆
★★★★☆	Feed Intake	0.29d	40%	★★★★☆
★★★★★	% Meeting Factory Specification	-26.31 scale		★★★★☆
★★★★☆	Age at Slaughter	-17.58d	65%	★★★★★

Ancestry

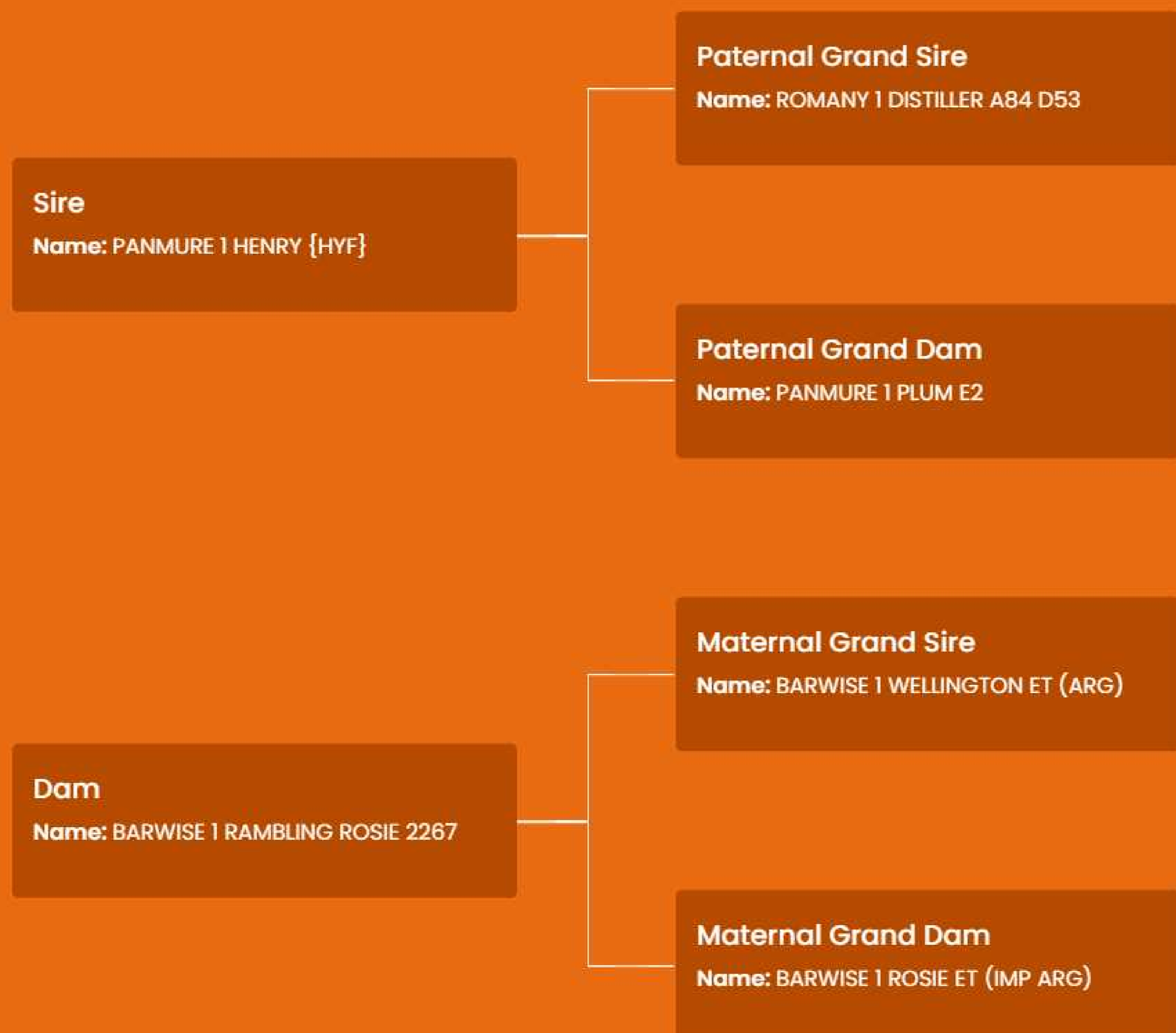



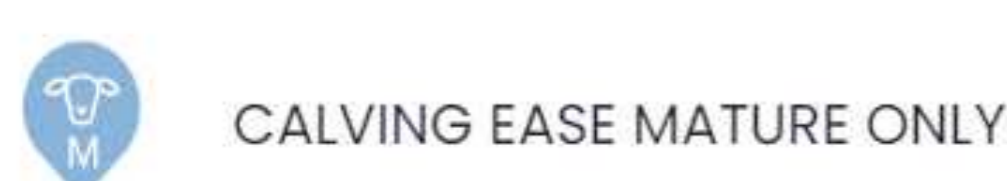

TIC Pp



Sire Overview

D.O.B	04-APR-19
ID	BE564370556
Breed	BB 100%
Myostatin Status	NT821/NT821 (2 Copies)
Price	€14.00 Conventional €0.00 Female Sexed €0.00 Male Sexed

Download PDF

Add to Shortlist

Economic indexes

Star Rating (within breed)	Economic Index	€ Value per progeny	Index Reliability	Star Rating (across all beef breeds)
★★★★★	Dairy Beef Index (DBI)	€123	67% (High)	★★★★★
★★★★☆	Beef Sub Index	€153	56% (Average)	★★★★★
★★★★★	Calving Sub Index	€-25	88% (V High)	★★★★☆

Calving Difficulty

Total Dairy Calving Records: 475

When Mated With	%	Reliability
Dairy Heifers Breed Avg: 19.2% All Breeds Avg: 12.5%	13.86%	35% (Low)
Dairy Cows Breed Avg: 8.7% All Breeds Avg: 4.9%	6.09%	95% (V High)

Expected Progeny Performance

Carcass Records: 0

Star Rating (within breed)	Key Profit Traits	Index Value	Trait Reliability	Star Rating (across all beef breeds)
★★★★★	Gestation Length (Days)	-1	98% (V High)	★★★★★
	Expected Gestation Length (Days)	279		
★★★★☆	Carcass Weight (Kg)	19.7 Kg	65% (High)	★★★★☆
★★★★☆	Carcass Conformation (1-5 Scale)	2.56 scale	56% (Average)	★★★★★
★★★★☆	Feed Intake	-0.45d	39%	★★★★★
★★★★☆	% Meeting Factory Specification	-23.91 scale		★★★★☆
★★★★☆	Age at Slaughter	4.02d	55%	★★★★☆

Ancestry





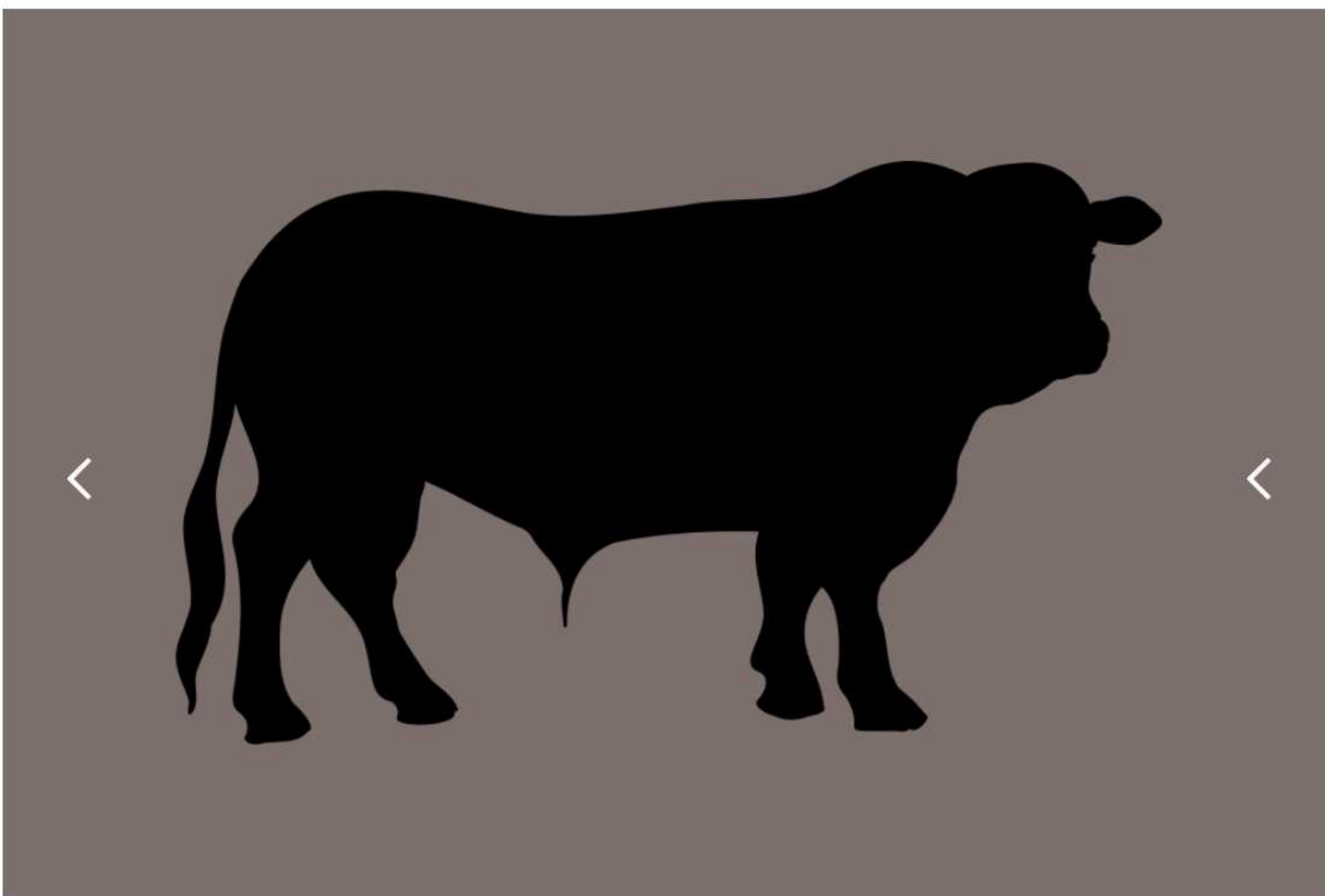
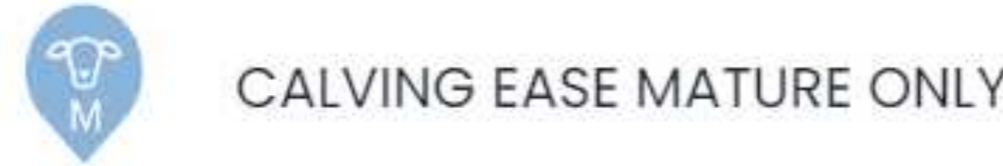

N/A



Sire Overview

Young Test Bull

D.O.B 09-AUG-19

ID BE861627158

Breed BB 100%

Myostatin Status NT821/NT821 (2 Copies)

Price €14.00 Conventional

Download PDF

Add to Shortlist

Economic indexes

Star Rating (within breed)	Economic Index	€ Value per progeny	Index Reliability	Star Rating (across all beef breeds)
★★★★★	Dairy Beef Index (DBI)	€122	36% (Low)	★★★★★
★★★★☆	Beef Sub Index	€192	35% (Low)	★★★★★
★★★★★	Calving Sub Index	€-60	36% (Low)	★★★★☆

Calving Difficulty

Total Dairy Calving Records: 0

When Mated With	%	Reliability
Dairy Heifers Breed Avg: 19.2% All Breeds Avg: 12.5%	14.12%	31% (Low)
Dairy Cows Breed Avg: 8.7% All Breeds Avg: 4.9%	6.82%	41% (Average)

Expected Progeny Performance

Carcass Records: 0

Star Rating (within breed)	Key Profit Traits	Index Value	Trait Reliability	Star Rating (across all beef breeds)
★★★★☆	Gestation Length (Days)	1.79	33% (Low)	★★★★☆
	Expected Gestation Length (Days)	282		
★★★☆☆	Carcass Weight (Kg)	33.5 Kg	33% (Low)	★★★★★
★★★★☆	Carcass Conformation (1-5 Scale)	2.93 scale	33% (Low)	★★★★★
★★★★☆	Feed Intake	-0.43d	31%	★★★★★
★★★★☆	% Meeting Factory Specification	-23.64 scale		★★★★☆
★★★★☆	Age at Slaughter	3.21d	54%	★★★★☆

Ancestry







ENLEVE DU BOIS DESNEUX



Sire Overview

**Young Test Bull**

D.O.B 27-FEB-21

---

ID BE064582935

---

Breed BB 100%

---

Myostatin Status NT821/NT821 (2 Copies)

---

Price €10.00 Conventional

---

Download PDF Add to Shortlist

Economic indexes

Star Rating (within breed)	Economic Index	€ Value per progeny	Index Reliability	Star Rating (across all beef breeds)
★★★★★	Dairy Beef Index (DBI)	€121	47% (Average)	★★★★★
★★★★☆	Beef Sub Index	€162	45% (Average)	★★★★★
★★★★★	Calving Sub Index	€-36	51% (Average)	★★★★☆

Calving Difficulty Total Dairy Calving Records: 0

When Mated With	%	Reliability
Dairy Heifers Breed Avg: 19.2% All Breeds Avg: 12.5%	14.45%	40% (Average)
Dairy Cows Breed Avg: 8.7% All Breeds Avg: 4.9%	6.68%	59% (Average)

Expected Progeny Performance Carcass Records: 0

Star Rating (within breed)	Key Profit Traits	Index Value	Trait Reliability	Star Rating (across all beef breeds)
★★★★★	Gestation Length (Days)	-1.19	45% (Average)	★★★★★
	Expected Gestation Length (Days)	279		
★★★★☆	Carcass Weight (Kg)	23 Kg	45% (Average)	★★★★☆
★★★★☆	Carcass Conformation (1-5 Scale)	2.65 scale	45% (Average)	★★★★★
★★★★☆	Feed Intake	-0.51d	36%	★★★★★
★★★★☆	% Meeting Factory Specification	-25.5 scale		★★★★☆
★★★★☆	Age at Slaughter	4.49d	66%	★★★★☆

Ancestry







ST Aodain L Master



Sire Overview

D.O.B	21-MAR-14
Breed	AA 100%
Price	€10.00 Conventional

Download PDF Add to Shortlist

Economic indexes

Star Rating (within breed)	Economic Index	€ Value per progeny	Index Reliability	Star Rating (across all beef breeds)
★★★★☆	Dairy Beef Index (DBI)	€119	95% (V High)	★★★★★
★★★★★	Beef Sub Index	€104	93% (V High)	★★★★☆
★★★☆☆	Calving Sub Index	€10	99% (V High)	★★★★★

Calving Difficulty Total Dairy Calving Records: 4932

When Mated With	%	Reliability
Dairy Heifers Breed Avg: 8.4% All Breeds Avg: 12.5%	10.34%	97% (V High)
Dairy Cows Breed Avg: 2.8% All Breeds Avg: 4.9%	3.78%	99% (V High)

Expected Progeny Performance Carcass Records: 0

Star Rating (within breed)	Key Profit Traits	Index Value	Trait Reliability	Star Rating (across all beef breeds)
★★★☆☆	Gestation Length (Days)	0.01	99% (V High)	★★★★★
	Expected Gestation Length (Days)	280		
★★★★★	Carcass Weight (Kg)	13.1 Kg	99% (V High)	★★★★☆
★★★★☆	Carcass Conformation (1-5 Scale)	0.78 scale	99% (V High)	★★★★☆
★★★☆☆	Feed Intake	0.5d	74%	★★★★☆
★★★☆☆	% Meeting Factory Specification	-26.75 scale		★★★★☆
★★★★★	Age at Slaughter	-19.89d	99%	★★★★★

Ancestry

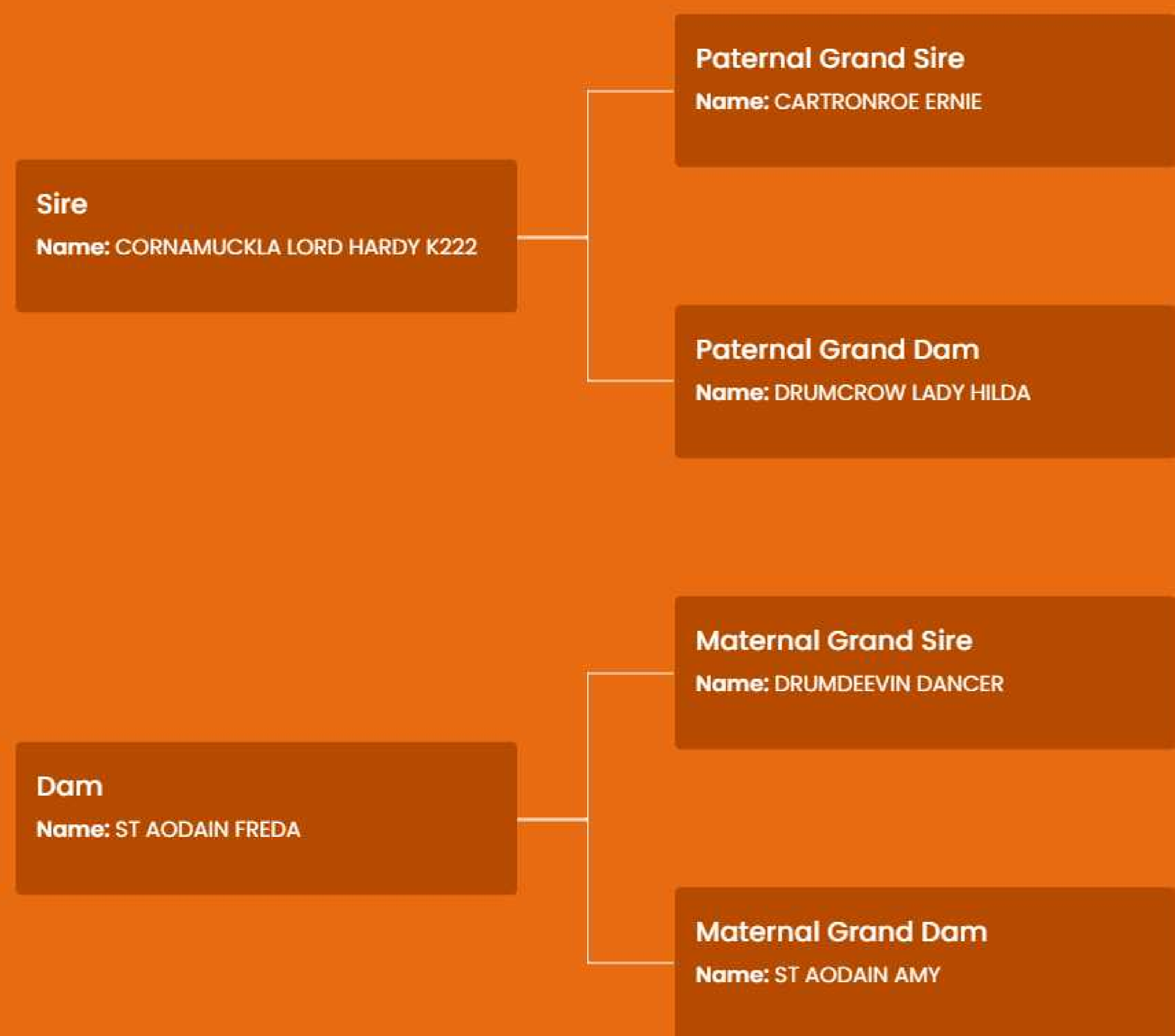





ORBI



Sire Overview

Weanling
Finishing
Easy Calving

Show Stoppers
Sexed

D.O.B 17-SEP-18

---

ID FR7122079738

---

Breed CH 100%

---

Bred By Michel Bouchot, France

---

Myostatin Status Q204X/+ (1 Copy)

---

Genetic Defects PROGRESSIVE ATAXIA: Non Carrier

---

Price

- €14.00 Conventional
- €44.00 Female Sexed
- €44.00 Male Sexed

Download PDF
Add to Shortlist

### Economic indexes

Star Rating (within breed)	Economic Index	€ Value per progeny	Index Reliability	Star Rating (across all beef breeds)
★★★★★	Dairy Beef Index (DBI)	€119	83% (V High)	★★★★★
★★★☆☆	Beef Sub Index	€161	81% (V High)	★★★★★
★★★★★	Calving Sub Index	€-31	84% (V High)	★★★★☆

### Calving Difficulty

Total Dairy Calving Records: 139

When Mated With	%	Reliability
Dairy Heifers Breed Avg: 16.5% All Breeds Avg: 12.5%	12.99%	27% (Low)
Dairy Cows Breed Avg: 6.4% All Breeds Avg: 4.9%	4.79%	85% (V High)

### Expected Progeny Performance

Carcass Records: 0

Star Rating (within breed)	Key Profit Traits	Index Value	Trait Reliability	Star Rating (across all beef breeds)
★★★★☆	Gestation Length (Days)	2.65	99% (V High)	★★★★☆
	Expected Gestation Length (Days)	283		
★★★★☆	Carcass Weight (Kg)	33.5 Kg	93% (V High)	★★★★★
★★★★☆	Carcass Conformation (1-5 Scale)	1.92 scale	91% (V High)	★★★★★
★★★☆☆	Feed Intake	0.15d	49%	★★★☆☆
★★★★★	% Meeting Factory Specification	-18.81 scale		★★★★★
★★★★☆	Age at Slaughter	2.16d	85%	★★★★☆

## Ancestry





DAIRY BEEF BULL

CALVING EASE MATURE ONLY

HOMOZYGOUS POLLED



SOLPOLL 1 SONIC



Sire Overview

Polled

D.O.B 27-JAN-19

ID UK933001331221

Breed HE 100%

Bred By W & J McMordie, Ni

Price €12.00 Conventional

Download PDF Add to Shortlist

Economic indexes

Star Rating (within breed)	Economic Index	€ Value per progeny	Index Reliability	Star Rating (across all beef breeds)
★★★★★	Dairy Beef Index (DBI)	€107	92% (V High)	★★★★★
★★★★★	Beef Sub Index	€91	89% (V High)	★★★★★
★★★★★	Calving Sub Index	€13	96% (V High)	★★★★★

Calving Difficulty Total Dairy Calving Records: 2785

When Mated With	%	Reliability
Dairy Heifers Breed Avg: 11.2% All Breeds Avg: 12.5%	9.99%	74% (High)
Dairy Cows Breed Avg: 4.2% All Breeds Avg: 4.9%	3.91%	99% (V High)

Expected Progeny Performance Carcass Records: 0

Star Rating (within breed)	Key Profit Traits	Index Value	Trait Reliability	Star Rating (across all beef breeds)
★★★★★	Gestation Length (Days)	-0.26	99% (V High)	★★★★★
	Expected Gestation Length (Days)	280		
★★★★★	Carcass Weight (Kg)	5 Kg	97% (V High)	★★★★★
★★★★★	Carcass Conformation (1-5 Scale)	0.57 scale	96% (V High)	★★★★★
★★★★★	Feed Intake	-0.01d	69%	★★★★★
★★★★★	% Meeting Factory Specification	-28.2 scale		★★★★★
★★★★★	Age at Slaughter	-11.31d	92%	★★★★★

Ancestry

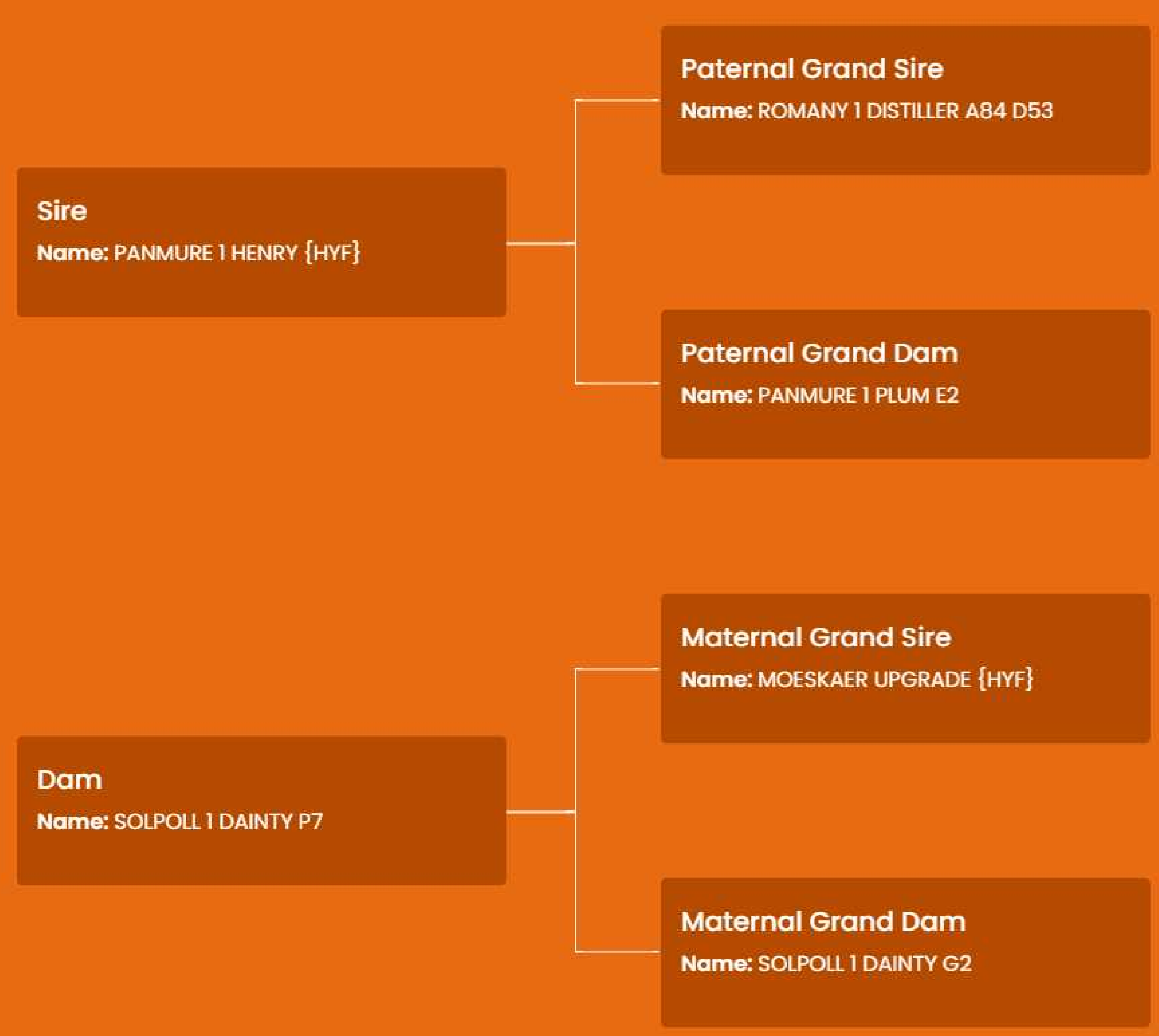





MOONDHARRIG KNELL



Sire Overview

Replacement
Sexed

D.O.B	18-SEP-15
Breed	LM 100%
Bred By	Liam Walsh, Mooncoin, Co. Kilkenny
Myostatin Status	+/+ (Non-Carrier), Profit gene: F94L/F94L(2 Copies)
Price	€14.00 Conventional €44.00 Female Sexed

Download PDF
Add to Shortlist

Economic indexes

Star Rating (within breed)	Economic Index	€ Value per progeny	Index Reliability	Star Rating (across all beef breeds)
★★★★★	Dairy Beef Index (DBI)	€106	96% (V High)	★★★★★
★★★★★	Beef Sub Index	€151	94% (V High)	★★★★★
★★★★★	Calving Sub Index	€-34	98% (V High)	★★★★★

Calving Difficulty Total Dairy Calving Records: 4326

When Mated With	%	Reliability
Dairy Heifers Breed Avg: 12.9% All Breeds Avg: 12.5%	12.54%	91% (V High)
Dairy Cows Breed Avg: 5.1% All Breeds Avg: 4.9%	5.03%	99% (V High)

Expected Progeny Performance Carcass Records: 0

Star Rating (within breed)	Key Profit Traits	Index Value	Trait Reliability	Star Rating (across all beef breeds)
★★★★★	Gestation Length (Days)	2.87	99% (V High)	★★★★★
	Expected Gestation Length (Days)	283		
★★★★★	Carcass Weight (Kg)	20.7 Kg	99% (V High)	★★★★★
★★★★★	Carcass Conformation (1-5 Scale)	1.99 scale	99% (V High)	★★★★★
★★★★★	Feed Intake	-0.65d	78%	★★★★★
★★★★★	% Meeting Factory Specification	-20.49 scale		★★★★★
★★★★★	Age at Slaughter	5.64d	99%	★★★★★

Ancestry





# HE9610 MIDFORD 1 WHIZZBANG PP PDP

USE ON : TEST

Download PDF

Add to Shortlist

NEW

DAIRY BEEF BULL

HOMOZYGOUS POLLED



MIDFORD 1 WHIZZBANG PP



## Sire Overview

Polled Young Test Bull

D.O.B 07-JAN-22

ID UK322510300063

Breed HE 100%

Bred By Will Awan, Uk

Myostatin Status +/- (Non-Carrier)

Price €10.00 Conventional

Download PDF

Add to Shortlist

## Economic indexes

Star Rating (within breed)	Economic Index	€ Value per progeny	Index Reliability	Star Rating (across all beef breeds)
★★★★★	Dairy Beef Index (DBI)	€105	45% (Average)	★★★★★
★★★★★	Beef Sub Index	€113	43% (Average)	★★★★★
★★★☆☆	Calving Sub Index	€-14	48% (Average)	★★★★★

## Calving Difficulty

Total Dairy Calving Records: 0

When Mated With	%	Reliability
Dairy Heifers Breed Avg: 11.2% All Breeds Avg: 12.5%	13.82%	42% (Average)
Dairy Cows Breed Avg: 4.2% All Breeds Avg: 4.9%	5.65%	54% (Average)

## Expected Progeny Performance

Carcass Records: 0

Star Rating (within breed)	Key Profit Traits	Index Value	Trait Reliability	Star Rating (across all beef breeds)
★★★★★	Gestation Length (Days)	-1.44	43% (Average)	★★★★★
	Expected Gestation Length (Days)	279		
★★★★★	Carcass Weight (Kg)	11.8 Kg	43% (Average)	★★★★★
★★★★★	Carcass Conformation (1-5 Scale)	0.55 scale	42% (Average)	★★★★★
★★★★★	Feed Intake	0.13d	34%	★★★★★
★★★★★	% Meeting Factory Specification	-27.98 scale		★★★★★
★★★★★	Age at Slaughter	-19.43d	62%	★★★★★

## Ancestry







Sire Overview

D.O.B	21-APR-16
ID	UK103000700913
Breed	HE 100%
Bred By	Carolyn Fletcher, Uk
Price	€14.00 Conventional

Download PDF

Add to Shortlist

BARWISE 1 NOMAD

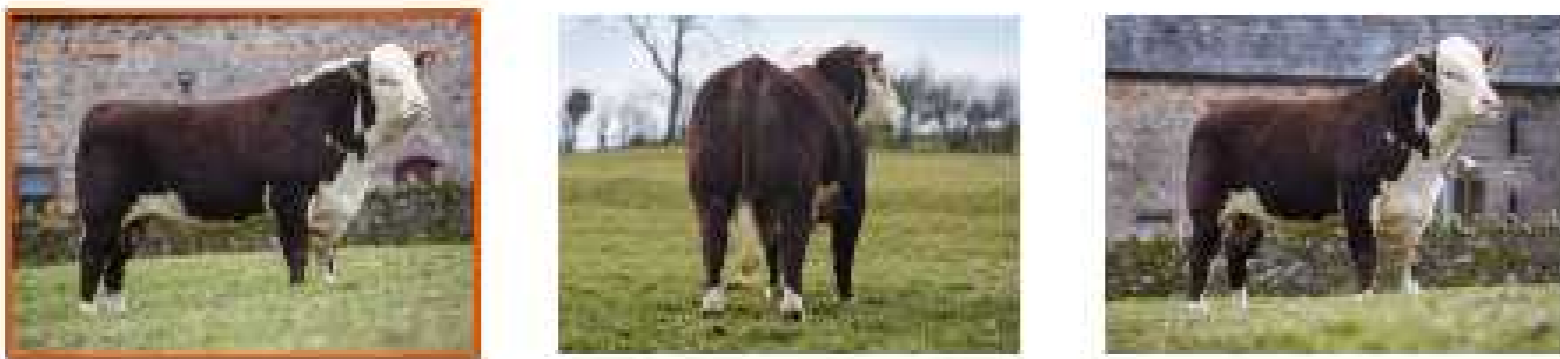

Economic indexes				
Star Rating (within breed)	Economic Index	€ Value per progeny	Index Reliability	Star Rating (across all beef breeds)
★★★★★	Dairy Beef Index (DBI)	€96	90% (V High)	★★★★★
★★★★★	Beef Sub Index	€95	88% (V High)	★★★★★
★★★★★	Calving Sub Index	€-4	91% (V High)	★★★★★

Calving Difficulty			Total Dairy Calving Records: 932
When Mated With	%	Reliability	
Dairy Heifers Breed Avg: 11.2% All Breeds Avg: 12.5%	10.74%	48% (Average)	
Dairy Cows Breed Avg: 4.2% All Breeds Avg: 4.9%	4.63%	97% (V High)	

Expected Progeny Performance				Carcass Records: 0
Star Rating (within breed)	Key Profit Traits	Index Value	Trait Reliability	Star Rating (across all beef breeds)
★★★★★	Gestation Length (Days)	0.34	99% (V High)	★★★★★
	Expected Gestation Length (Days)	281		
★★★★★	Carcass Weight (Kg)	9 Kg	99% (V High)	★★★★★
★★★★★	Carcass Conformation (1-5 Scale)	0.56 scale	99% (V High)	★★★★★
★★★★★	Feed Intake	0.27d	60%	★★★★★
★★★★★	% Meeting Factory Specification	-29.42 scale		★★★★★
★★★★★	Age at Slaughter	-20.17d	97%	★★★★★

Ancestry







ALLOWDALE ADVANCE 573 ET



Sire Overview

Easy Calving

D.O.B 28-JUL-15

Breed HE 100%

Bred By Anne Pounds & Liam Philpott, Kanturk, Co. Cork

Price €12.00 Conventional

Download PDF Add to Shortlist

Economic indexes

Star Rating (within breed)	Economic Index	€ Value per progeny	Index Reliability	Star Rating (across all beef breeds)
★★★★★	Dairy Beef Index (DBI)	€91	96% (V High)	★★★★★
★★★★★	Beef Sub Index	€76	94% (V High)	★★★★★
★★★★★	Calving Sub Index	€9	98% (V High)	★★★★★

Calving Difficulty Total Dairy Calving Records: 6886

When Mated With	%	Reliability
Dairy Heifers Breed Avg: 11.2% All Breeds Avg: 12.5%	10.34%	91% (V High)
Dairy Cows Breed Avg: 4.2% All Breeds Avg: 4.9%	4.11%	99% (V High)

Expected Progeny Performance Carcass Records: 0

Star Rating (within breed)	Key Profit Traits	Index Value	Trait Reliability	Star Rating (across all beef breeds)
★★★★★	Gestation Length (Days)	-0.23	99% (V High)	★★★★★
	Expected Gestation Length (Days)	280		
★★★★★	Carcass Weight (Kg)	7.4 Kg	99% (V High)	★★★★★
★★★★★	Carcass Conformation (1-5 Scale)	0.55 scale	99% (V High)	★★★★★
★★★★★	Feed Intake	0.59d	81%	★★★★★
★★★★★	% Meeting Factory Specification	-29.09 scale		★★★★★
★★★★★	Age at Slaughter	-20.6d	99%	★★★★★

Ancestry

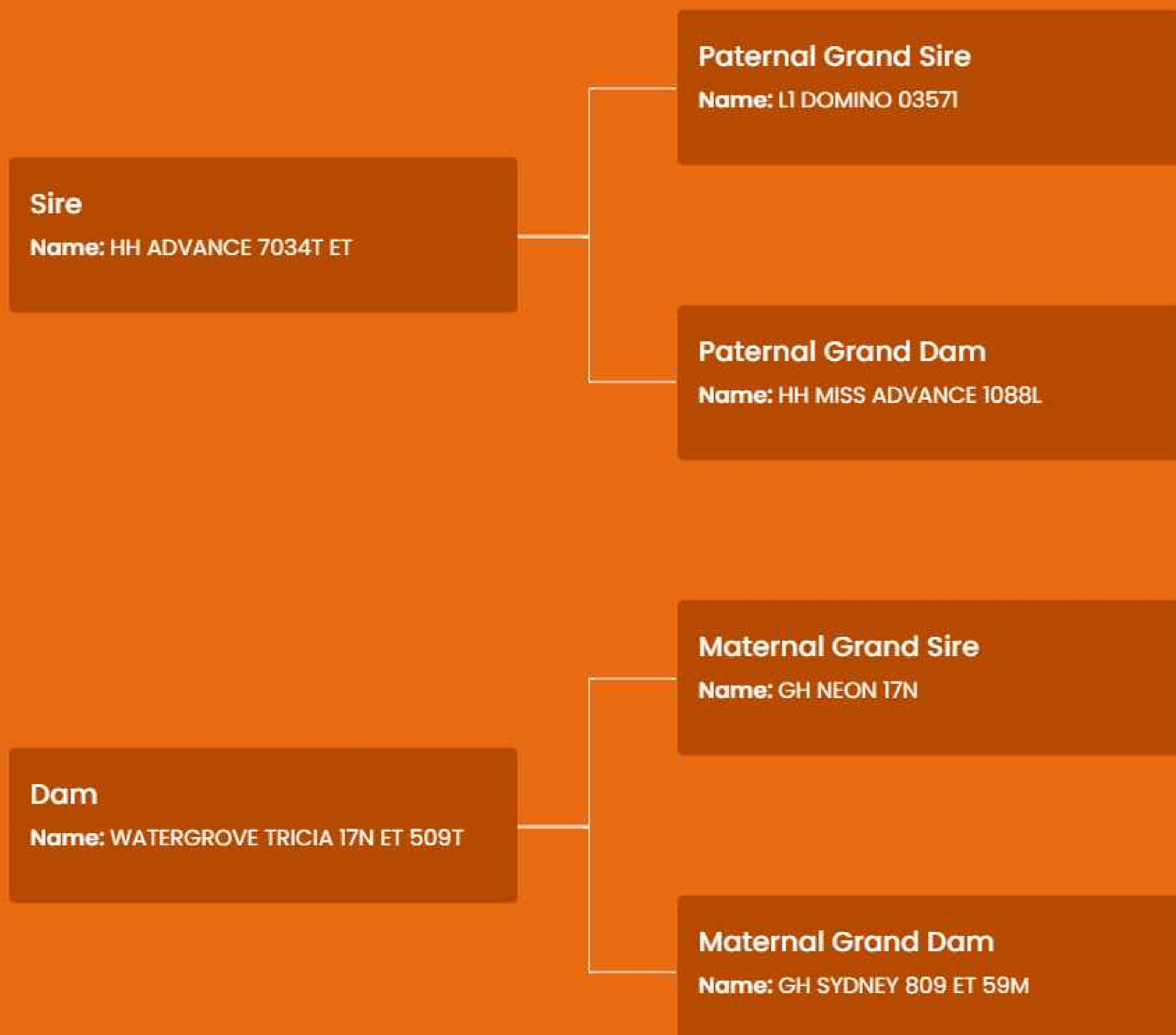





BBG Hybride



Sire Overview

D.O.B	19-JUL-19
ID	BE460938707
Breed	BB 100%
Myostatin Status	NT821/NT821 (2 Copies)
Price	€12.00 Conventional €0.00 Female Sexed €0.00 Male Sexed

Download PDF

Add to Shortlist

Economic indexes

Star Rating (within breed)	Economic Index	€ Value per progeny	Index Reliability	Star Rating (across all beef breeds)
★★★★☆	Dairy Beef Index (DBI)	€77	66% (High)	★★★★☆
★★★★☆	Beef Sub Index	€160	58% (Average)	★★★★★
★★★★★	Calving Sub Index	€-75	82% (V High)	★★★★☆

Calving Difficulty

Total Dairy Calving Records: 171

When Mated With	%	Reliability
Dairy Heifers Breed Avg: 19.2% All Breeds Avg: 12.5%	16%	34% (Low)
Dairy Cows Breed Avg: 8.7% All Breeds Avg: 4.9%	7.29%	85% (V High)

Expected Progeny Performance

Carcass Records: 0

Star Rating (within breed)	Key Profit Traits	Index Value	Trait Reliability	Star Rating (across all beef breeds)
★★★★☆	Gestation Length (Days)	1.33	95% (V High)	★★★★★
	Expected Gestation Length (Days)	282		
★★★★☆	Carcass Weight (Kg)	20.8 Kg	67% (High)	★★★★☆
★★★★☆	Carcass Conformation (1-5 Scale)	2.86 scale	59% (Average)	★★★★★
★★★★★	Feed Intake	-0.57d	39%	★★★★★
★★★★★	% Meeting Factory Specification	-21.2 scale		★★★★☆
★★★★☆	Age at Slaughter	4.01d	60%	★★★★☆

Ancestry





CALVING EASE AVERAGE

REPLACEMENT

WEANLING

DAIRY BEEF BULL



LIS-NA-RI GUCCI



Sire Overview

Weanling
Replacement

D.O.B 20-OCT-15

---

Breed SI 100%

---

Bred By Padraig Hanley, Lisnari, Co. Roscommon

---

Myostatin Status +/- (Non-Carrier)

---

Price €14.00 Conventional

---

Download PDF
Add to Shortlist

Economic indexes

Star Rating (within breed)	Economic Index	€ Value per progeny	Index Reliability	Star Rating (across all beef breeds)
★★★★★	Dairy Beef Index (DBI)	€73	93% (V High)	★★★★★
★★★★★	Beef Sub Index	€120	93% (V High)	★★★★★
★★★★★	Calving Sub Index	€-41	91% (V High)	★★★★★

Calving Difficulty Total Dairy Calving Records: 667

When Mated With	%	Reliability
Dairy Heifers Breed Avg: 15.5% All Breeds Avg: 12.5%	13.64%	47% (Average)
Dairy Cows Breed Avg: 6.2% All Breeds Avg: 4.9%	5.61%	96% (V High)

Expected Progeny Performance Carcass Records: 0

Star Rating (within breed)	Key Profit Traits	Index Value	Trait Reliability	Star Rating (across all beef breeds)
★★★★★	Gestation Length (Days)	2.25	99% (V High)	★★★★★
	Expected Gestation Length (Days)	283		
★★★★★	Carcass Weight (Kg)	19.3 Kg	99% (V High)	★★★★★
★★★★★	Carcass Conformation (1-5 Scale)	1.63 scale	99% (V High)	★★★★★
★★★★★	Feed Intake	0.33d	75%	★★★★★
★★★★★	% Meeting Factory Specification	-20.23 scale		★★★★★
★★★★★	Age at Slaughter	-4.09d	97%	★★★★★

Ancestry





# HE4344 ALLOWDALE RAMBO 475 PED

USE ON : MATURE ONLY

Download PDF

Add to Shortlist

DAIRY BEEF BULL

CALVING EASE AVERAGE

FINISHING

REPLACEMENT



ALLOWDALE RAMBO 475



## Sire Overview

Finishing Replacement

D.O.B	27-JUN-14
Breed	HE 100%
Bred By	Anne Pounds & Liam Philpott, Kanturk, Co. Cork
Myostatin Status	+ / + (Non-Carrier)
Price	€12.00 Conventional

Download PDF Add to Shortlist

## Economic indexes

Star Rating (within breed)	Economic Index	€ Value per progeny	Index Reliability	Star Rating (across all beef breeds)
★★★★★	Dairy Beef Index (DBI)	€70	92% (V High)	★★★★★
★★★★★	Beef Sub Index	€88	91% (V High)	★★★★★
★★★★★	Calving Sub Index	€-24	94% (V High)	★★★★★

## Calving Difficulty

Total Dairy Calving Records: 613

When Mated With	%	Reliability
Dairy Heifers Breed Avg: 11.2% All Breeds Avg: 12.5%	14.78%	76% (High)
Dairy Cows Breed Avg: 4.2% All Breeds Avg: 4.9%	6.1%	95% (V High)

## Expected Progeny Performance

Carcass Records: 0

Star Rating (within breed)	Key Profit Traits	Index Value	Trait Reliability	Star Rating (across all beef breeds)
★★★★★	Gestation Length (Days)	-1.88	99% (V High)	★★★★★
	Expected Gestation Length (Days)	278		
★★★★★	Carcass Weight (Kg)	13.3 Kg	98% (V High)	★★★★★
★★★★★	Carcass Conformation (1-5 Scale)	0.7 scale	98% (V High)	★★★★★
★★★★★	Feed Intake	0.71d	71%	★★★★★
★★★★★	% Meeting Factory Specification	-25.91 scale		★★★★★
★★★★★	Age at Slaughter	-15.53d	96%	★★★★★

## Ancestry

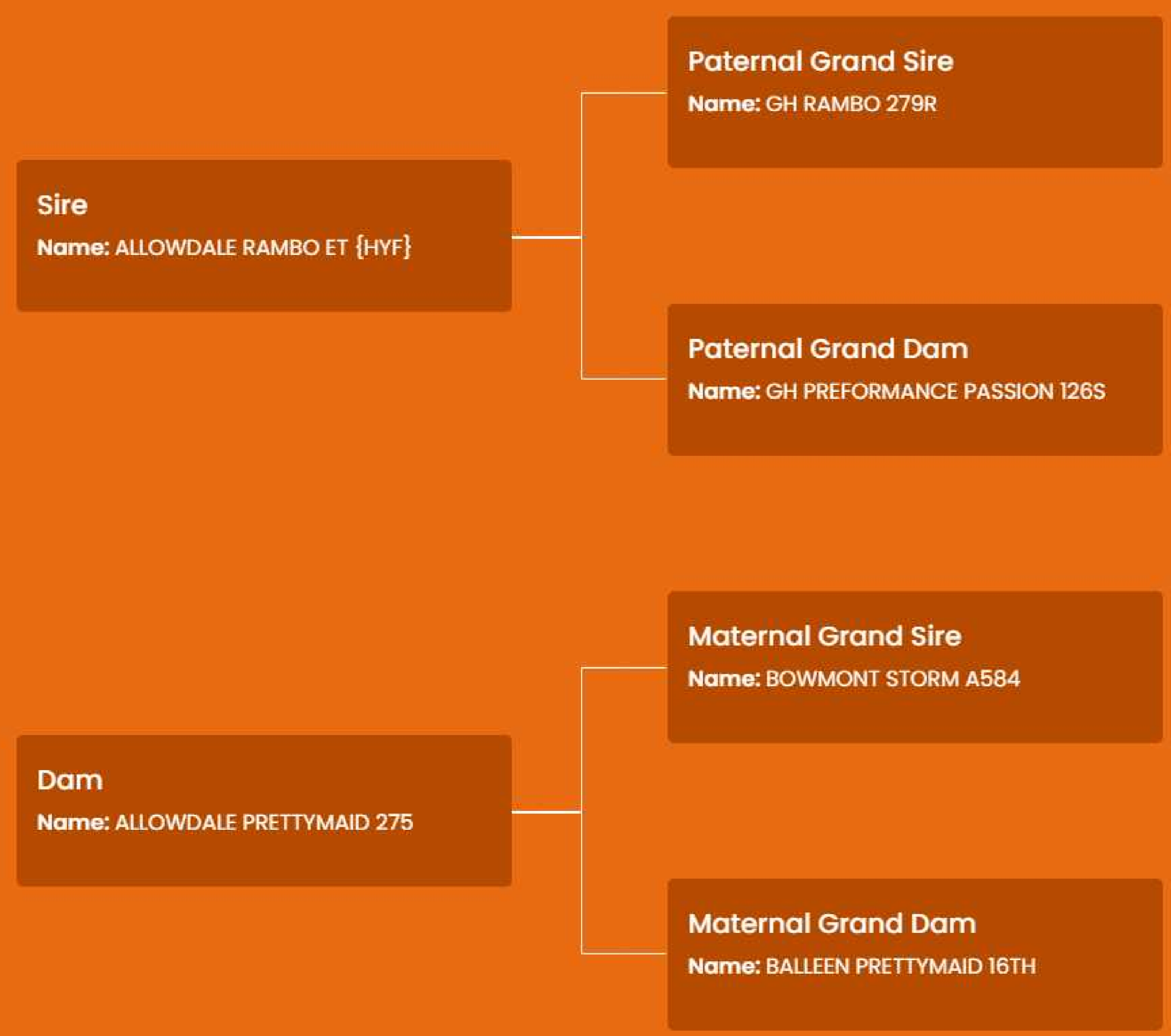





CURAHEEN EARP



Sire Overview

Weanling
Finishing
Replacement

D.O.B	28-DEC-13
Breed	SI 100%
Bred By	Wall Family, Newcastle, Co.Dublin
Myostatin Status	+/+ (Non-Carrier)
Price	€14.00 Conventional

Download PDF
Add to Shortlist

Economic indexes

Star Rating (within breed)	Economic Index	€ Value per progeny	Index Reliability	Star Rating (across all beef breeds)
★★★★★	Dairy Beef Index (DBI)	€68	95% (V High)	★★★★★
★★★★★	Beef Sub Index	€131	95% (V High)	★★★★★
★★★★★	Calving Sub Index	€-58	94% (V High)	★★★★★

Calving Difficulty Total Dairy Calving Records: 1403

When Mated With	%	Reliability
Dairy Heifers Breed Avg: 15.5% All Breeds Avg: 12.5%	15.68%	62% (High)
Dairy Cows Breed Avg: 6.2% All Breeds Avg: 4.9%	6.32%	98% (V High)

Expected Progeny Performance Carcass Records: 0

Star Rating (within breed)	Key Profit Traits	Index Value	Trait Reliability	Star Rating (across all beef breeds)
★★★★★	Gestation Length (Days)	1.72	99% (V High)	★★★★★
	Expected Gestation Length (Days)	282		
★★★★★	Carcass Weight (Kg)	22.6 Kg	99% (V High)	★★★★★
★★★★★	Carcass Conformation (1-5 Scale)	1.56 scale	99% (V High)	★★★★★
★★★★★	Feed Intake	0.2d	84%	★★★★★
★★★★★	% Meeting Factory Specification	-20.45 scale		★★★★★
★★★★★	Age at Slaughter	-5.57d	99%	★★★★★

Ancestry

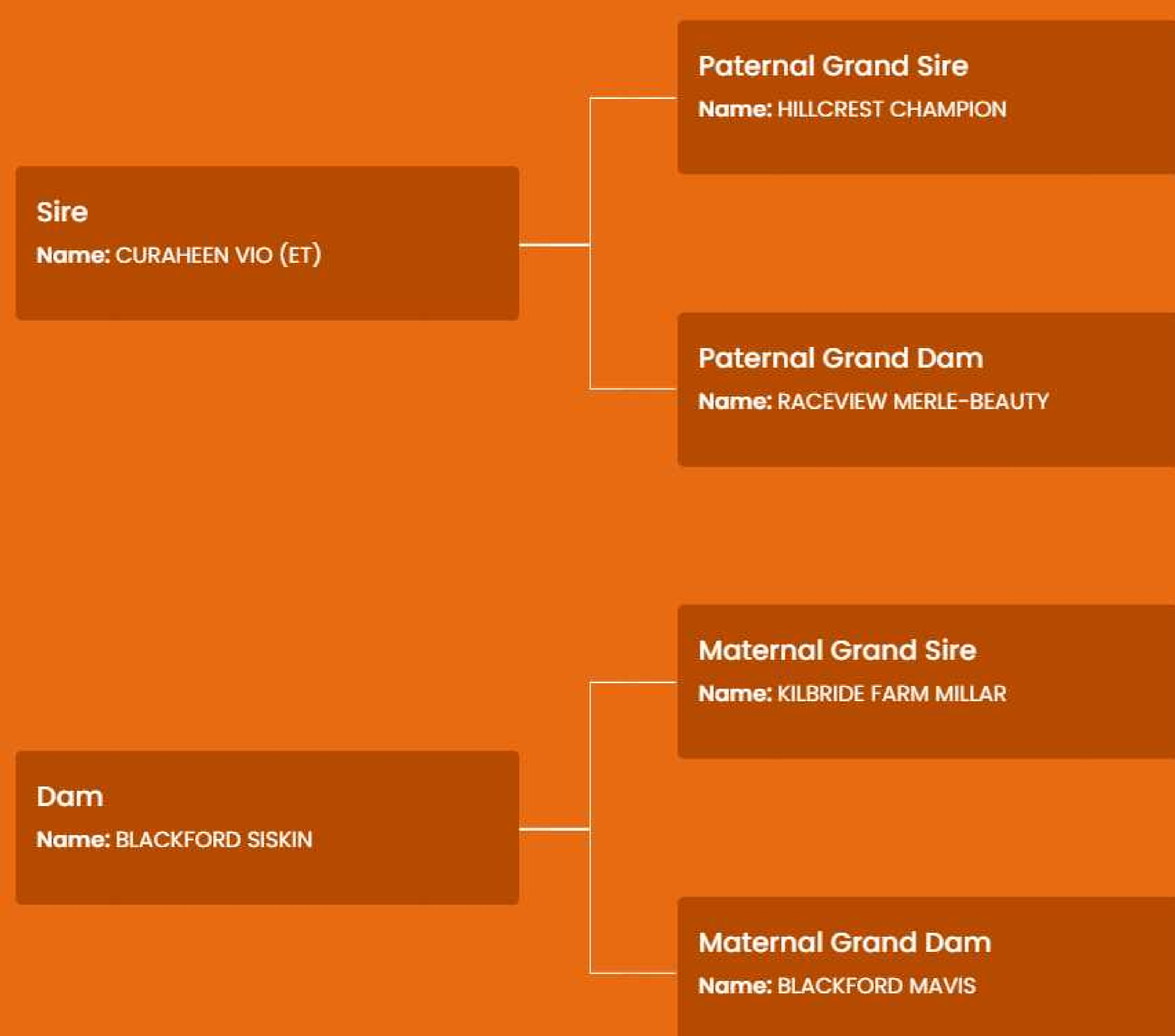





WA2409 EDENBANE GLENISLA FUJISAWA



Sire Overview

Easy Calving

D.O.B 02-NOV-13

Breed WA 100%

Price €14.00 Conventional

Download PDF Add to Shortlist

### Economic indexes

Star Rating (within breed)	Economic Index	€ Value per progeny	Index Reliability	Star Rating (across all beef breeds)
★★★★★	Dairy Beef Index (DBI)	€66	85% (V High)	★★★★★
★★★★★	Beef Sub Index	€20	80% (V High)	★★★★★
★★★★★	Calving Sub Index	€46	94% (V High)	★★★★★

### Calving Difficulty

Total Dairy Calving Records: 469

When Mated With	%	Reliability
Dairy Heifers Breed Avg: % All Breeds Avg: 12.5%	3.19%	78% (High)
Dairy Cows Breed Avg: % All Breeds Avg: 4.9%	1.91%	94% (V High)

### Expected Progeny Performance

Carcass Records: 0

Star Rating (within breed)	Key Profit Traits	Index Value	Trait Reliability	Star Rating (across all beef breeds)
★★★★★	Gestation Length (Days)	-0.22	99% (V High)	★★★★★
	Expected Gestation Length (Days)	280		
★★★★★	Carcass Weight (Kg)	-12.9 Kg	93% (V High)	★★★★★
★★★★★	Carcass Conformation (1-5 Scale)	0.05 scale	91% (V High)	★★★★★
★★★★★	Feed Intake	-0.36d	49%	★★★★★
★★★★★	% Meeting Factory Specification	-39.04 scale		★★★★★
★★★★★	Age at Slaughter	6.29d	84%	★★★★★

## Ancestry

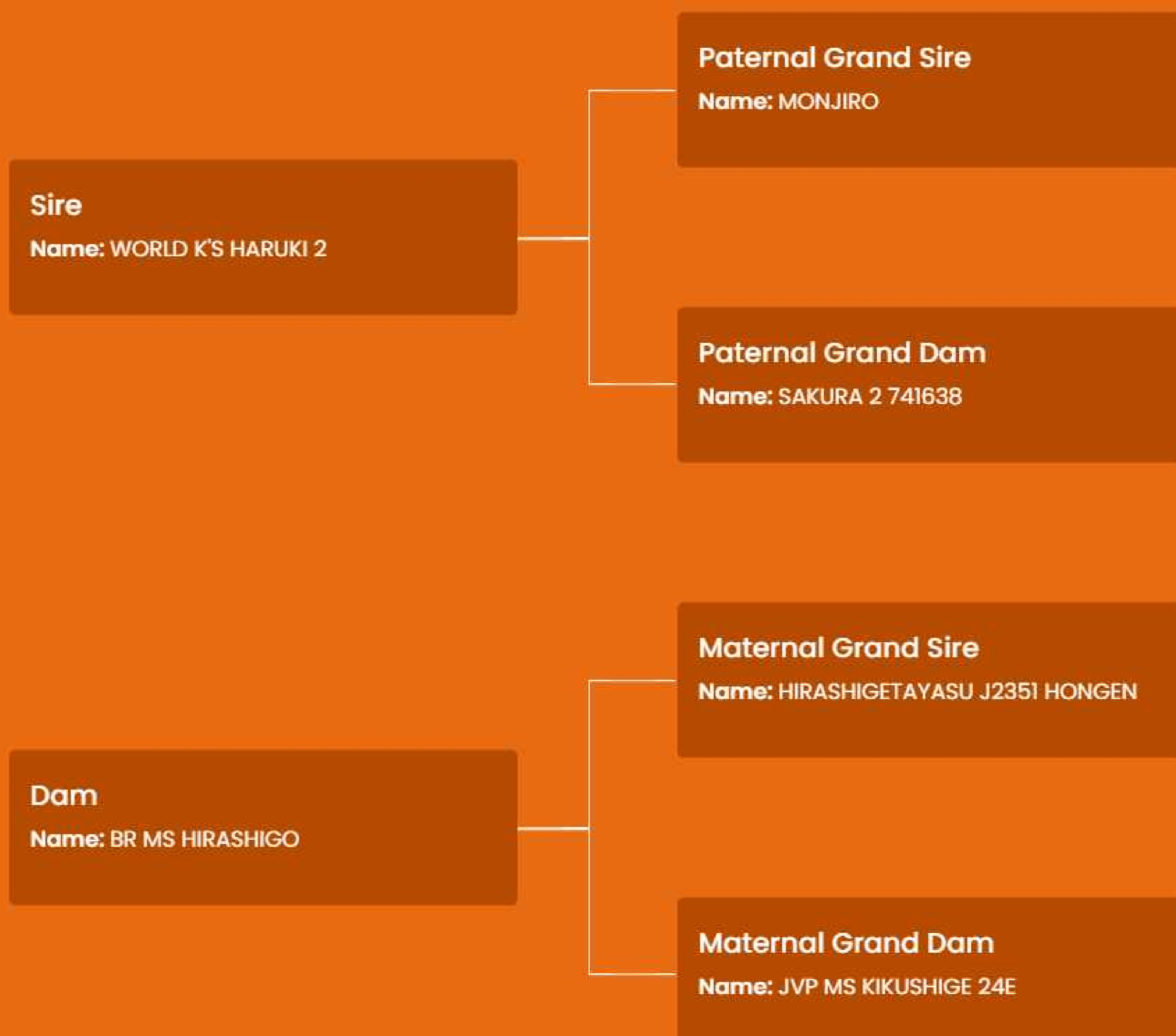



DAIRY BEEF BULL

CALVING EASE MATURE ONLY

HOMOZYGOUS POLLED



GARRENJAMES HENRY PP



Sire Overview

Polled

D.O.B 14-FEB-20

Breed SP 100%

Price €14.00 Conventional

Download PDF Add to Shortlist

**Economic indexes**

Star Rating (within breed)	Economic Index	€ Value per progeny	Index Reliability	Star Rating (across all beef breeds)
★★★★★	Dairy Beef Index (DBI)	€61	66% (High)	★★★★★
★★★★★	Beef Sub Index	€56	52% (Average)	★★★★★
★★★★★	Calving Sub Index	€-1	93% (V High)	★★★★★

**Calving Difficulty** Total Dairy Calving Records: 820

When Mated With	%	Reliability
Dairy Heifers Breed Avg: % All Breeds Avg: 12.5%	12.67%	63% (High)
Dairy Cows Breed Avg: % All Breeds Avg: 4.9%	4.93%	97% (V High)

**Expected Progeny Performance** Carcass Records: 0

Star Rating (within breed)	Key Profit Traits	Index Value	Trait Reliability	Star Rating (across all beef breeds)
★★★★★	Gestation Length (Days)	-1.49	99% (V High)	★★★★★
	Expected Gestation Length (Days)	279		
★★★★★	Carcass Weight (Kg)	-6.1 Kg	59% (Average)	★★★★★
★★★★★	Carcass Conformation (1-5 Scale)	0.98 scale	51% (Average)	★★★★★
★★★★★	Feed Intake	0.06d	35%	★★★★★
★★★★★	% Meeting Factory Specification	-29.64 scale		★★★★★
★★★★★	Age at Slaughter	-4.36d	63%	★★★★★

Ancestry







LISNACRANN FIFTY CENT



Sire Overview

**Replacement**

D.O.B 25-OCT-14

---

Breed SI 100%

---

Bred By Michael Oliver, Swinford, Co. Mayo

---

Myostatin Status +/- (Non-Carrier)

---

Price €14.00 Conventional

---

Download PDF Add to Shortlist

**Economic indexes**

Star Rating (within breed)	Economic Index	€ Value per progeny	Index Reliability	Star Rating (across all beef breeds)
★★★★☆	Dairy Beef Index (DBI)	€59	95% (V High)	★★★★☆
★★★★☆	Beef Sub Index	€92	95% (V High)	★★★★☆
★★★★★	Calving Sub Index	€-30	95% (V High)	★★★★☆

**Calving Difficulty** Total Dairy Calving Records: 2916

When Mated With	%	Reliability
Dairy Heifers Breed Avg: 15.5% All Breeds Avg: 12.5%	13.71%	68% (High)
Dairy Cows Breed Avg: 6.2% All Breeds Avg: 4.9%	5.72%	99% (V High)

**Expected Progeny Performance** Carcass Records: 0

Star Rating (within breed)	Key Profit Traits	Index Value	Trait Reliability	Star Rating (across all beef breeds)
★★★★★	Gestation Length (Days)	0.48	99% (V High)	★★★★★
	Expected Gestation Length (Days)	281		
★★★★☆	Carcass Weight (Kg)	14.1 Kg	99% (V High)	★★★★☆
★★★★☆	Carcass Conformation (1-5 Scale)	0.98 scale	99% (V High)	★★★★☆
★★★★★	Feed Intake	0.32d	82%	★★★★☆
★★★★☆	% Meeting Factory Specification	-22.36 scale		★★★★☆
★★★★☆	Age at Slaughter	-1.94d	99%	★★★★☆

Ancestry





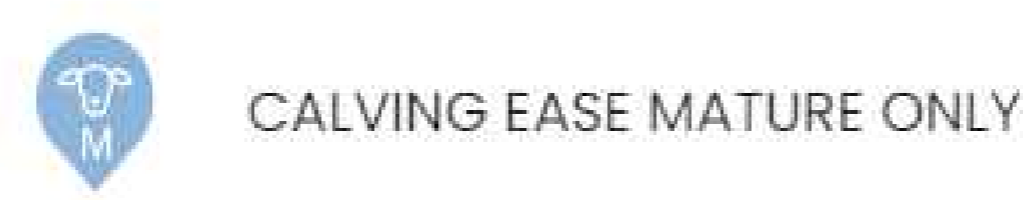

LEEHERD LYNX 364



Sire Overview

**Sexed**

D.O.B 30-AUG-19

Breed SI 100%

Bred By John Finnegan, Coachford, Co. Cork

Myostatin Status +/- (Non-Carrier)

Price €14.00 Conventional  
€44.00 Female Sexed

Download PDF Add to Shortlist

Economic indexes

Star Rating (within breed)	Economic Index	€ Value per progeny	Index Reliability	Star Rating (across all beef breeds)
★★★★★	Dairy Beef Index (DBI)	€43	69% (High)	★★★★★
★★★★★	Beef Sub Index	€122	62% (High)	★★★★★
★★★★★	Calving Sub Index	€-73	81% (V High)	★★★★★

Calving Difficulty Total Dairy Calving Records: 97

When Mated With	%	Reliability
Dairy Heifers Breed Avg: 15.5% All Breeds Avg: 12.5%	15.83%	37% (Low)
Dairy Cows Breed Avg: 6.2% All Breeds Avg: 4.9%	6.46%	77% (High)

Expected Progeny Performance Carcass Records: 0

Star Rating (within breed)	Key Profit Traits	Index Value	Trait Reliability	Star Rating (across all beef breeds)
★★★★★	Gestation Length (Days)	3.41	98% (V High)	★★★★★
	Expected Gestation Length (Days)	284		
★★★★★	Carcass Weight (Kg)	21.3 Kg	71% (High)	★★★★★
★★★★★	Carcass Conformation (1-5 Scale)	1.59 scale	63% (High)	★★★★★
★★★★★	Feed Intake	0.47d	42%	★★★★★
★★★★★	% Meeting Factory Specification	-20.19 scale		★★★★★
★★★★★	Age at Slaughter	-10.12d	59%	★★★★★

Ancestry

