



Suckler / Pedigree Beef Sires

2024

(ICBF Jan 24 Evaluation)

BELGIAN BLUE			
1	BB9857	ECLAIREUR DE ROUPAGE	
2	BB9553	BENEVOLE DU BOUCHELET	
2	IDB	ILOT DU BOUCHELET	
2	BB9580	VERRATI DE COBREVILLE	PRE-ORDER
3	BB9854	ROLLIE VAN DE STEENAKKER	
4	BB9463	BBG HONG WANG	
5	BB8947	CACHEMIRE DE DESSOUS LA VILLE	
6	BB5223	NOX DE L'ORGELOT	
6	BB7383	TOP SIDE OUT THERE Pp	
7	BB8941	NOVATEUR DES PRINCES DE LIGNE Pp	
8	BB4498	DELURE DE LA BEOLE	
8	BB8944	OCTOPUS DE BIERWA	
9	BB8950	EDISON DE CENTFONTAINE	
9	S3750	MAMBO DES PEUPLIERS	PRE-ORDER
10	BB7443	NEWTON DE FONTENA	
10	RWS	ROSEMOUNT CASH ET	
64 Belgian Blue Sires ranked on Terminal Index			
LIMOUSIN			
11	LM9379	SHANNON STAN	
12	LM4217	MOONDHARRIG KNELL	
12	LM7416	POWERFUL PROPER	
13	LM8259	KELTIC REMBRANDT	
14	LM8619	CASTLEVIEW REECE	
15	LM8616	LISNA SIR	
16	LM8625	ARDLEA ROLEX	
17	LM8622	ARDLEA RIGBY ET	
18	LM9376	KELTIC SUPERFURRY Pp	
19	LM9836	LISNA SOME BULL	
20	LM6280	O MALLETT PP	
20	LM9878	GREENSONS TESTAMENT PP	
21	LM3713	NEBBILO	PRE-ORDER
22	LM6172	EREBOS	
22	LM8715	JAUREL	PRE-ORDER
23	LM4351	GRENACHE	PRE-ORDER
23	LM2242	EDAKKYA	PRE-ORDER
24	LM4407	TWEEDDALE LENNOX	PRE-ORDER
24	S2176	BEL ORIENT	PRE-ORDER
25	LM8109	PERCY	PRE-ORDER
25	LM8688	NUCLEON RRVs	PRE-ORDER
26	S3301	TELFERS MUNSTER	PRE-ORDER
26	LM7428	HECTOR GD	PRE-ORDER
60 Limousin Sires ranked on Replacement Index			
CHAROLAIS			
27	CH6490	ORBI	
28	CH7503	CLOONRADOON RICKY	
29	CH4251	GOLDSTAR LUDWIG	
29	CH4321	LAPON	
30	CH8334	CORBAUN RORY	
31	CH8571	RECIF	

32	CH6493	OMEGA	
33	CH8568	RAMEAU	
34	CH8577	SULTAN	
35	CH8580	ROMARIN Pp	
36	CH8262	GRANGWOOD ROYAL OAK ET	
36	CH6175	NERON Pp	
37	CH6121	MERLIN Pp	PRE-ORDER
37	CH8112	MESSMER	PRE-ORDER
38	CH2216	FIRST	PRE-ORDER
38	CH6118	GIONO	PRE-ORDER
39	CH6298	HAMEL	PRE-ORDER
39	CH6115	MELOMAN	PRE-ORDER
63 Charolais Sires ranked on Terminal Index			
SIMMENTAL			
40	SI4350	RUBYJEN HERE'S JOHNNY	
41	SI7491	LEEHERD LYNX 364	
42	SI2469	LISNACRANN FIFTY CENT	
42	SI4250	LIS-NA-RI GUCCI	
43	SI2152	CURAHEEN EARP	
43	SI8520	PORTROYAL MR BULL PP	
61 Simmental Sires ranked on Replacement Index			
SALERS			
44	SA4604	KNOTTOWN ROY	
44	SA4060	BARON	PRE-ORDER
PARTHENAISE			
45	PT4215	LEACAN KING	
AUBRAC			
45	AU4683	TURLOUGHMORE MAGNIFICENT	
SHORTHORN			
46	SH8532	RYLO DUNCAN (RO)(H)	
46	SH5431	FINLOUGH FINN (R)(P)	
ABERDEEN ANGUS			
47	AA8472	TUBRIDMORE TWOMEY	
48	AA5280	COOLRAIN PATRIARCH	
48	AA4087	GOULDING MAN OH MAN	
49	AA6682	HW LORD HORATIO	
49	AA9860	WESTELLEN BOSS Y929	
50	AA9661	KNOCKMOUNTAGH VALENTINE	
50	AA9607	SHANAWAY VENGABUS	
51	AA4089	INTELAGRI MATTEO	
51	AA7452	TE MANIA NEBO N424	PRE-ORDER
62 Aberdeen Angus Sires ranked on Dairy Beef Index			
HEREFORD			
52	HE9382	GOULDINGPOLL 1 NIJINSKY PP	
53	HE4344	ALLOWDALE RAMBO 475	
53	HE9610	MIDFORD 1 WHIZZBANG PP	
54	HE8511	INTELAGRI 1 GOLD RUSH Pp	
54	HE5346	FISHER 1 PROFILE PP	
62 Hereford Sires ranked on Dairy Beef Index			

SYMBOLS EXPLAINED

For each breed, the superior sires for weanling production, finishing and replacements are clearly labelled. These labels are our stamp of approval.



The superior sires for weanling production are the sires that will deliver the highest value weanlings. Progeny of these sires have excellent weight and muscle development at the weaning stage. The sires recommended for weanling production in this catalogue rank highly for weaning weight and calf quality, at high reliabilities. They consistently produce numerous champions and top prices at weanling shows and sales around the country.



The superior sires for finishing are the sires which will efficiently produce heavy, high grade, high value carcasses. The sires recommended for finishing in this catalogue rank highly for carcass weight and carcass conformation at high reliabilities.



A pedigree royalty fee applies to these sires at the time of registration of pedigree progeny. This is collected by the relevant breed society. No fee applies to commercial calves.



The superior sires for replacements are those which will deliver solid, hard-working cows. Daughters have good milk, fertility, calving ability, temperament, are easily maintained and are functionally correct in order to last the long winters inside. The sires recommended in this catalogue for replacement are well proven.



These are bulls which are awaiting a calving survey

BB9857 ECLAIREUR DE ROUPAGE

PED

DOB:
08 March 2021

MYOSTATIN STATUS:
NT821/NT821 (2 Copies)

I.D.: BB662620193

BELGIAN BLUE



Bred by: Philippe Collignon, Belgium



Star Rating (within breed)	Economic Indexes	€uro value per progeny	Index reliability	Star Rating (across all beef breeds)
★★★★★	REPLACEMENT	€28	32% (Low)	★★★★★
★★★★★	TERMINAL	€144	31% (Low)	★★★★★
	DAIRY BEEF			

Source CBF Jan 24

Calving Difficulty (births requiring considerable assistance; % 3 & 4)			
When Mated With:	%	Reliability	Calving Records
Beef Heifers	18.5%	44% (Average)	0
Beef Cows	9.3%	56% (Average)	0



Eclairer de Roupage

Star Rating (within breed)	Key profit traits	Index value	Trait reliability	Star Rating (across all beef breeds)
EXPECTED PROGENY PERFORMANCE				
★★★★★	Gestation Length (days)	2.3	32% (Low)	★★★★★
★★★★★	Docility (1-5 scale)	0.25	32% (Low)	★★★★★
	Age at finish (days)			
★★★★★	Carcass weight (kg)	37.0	32% (Low)	★★★★★
★★★★★	Carcass conformation (1-15 scale)	3.12	32% (Low)	★★★★★
EXPECTED DAUGHTER BREEDING PERFORMANCE				
	Daughter calving difficulty (% 3 & 4)	11.3%	52% (Average)	
★★★★★	Daughter milk (kg)	5.6	32% (Low)	★★★★★
★★★★★	Daughter calving interval (Fertility: Days)	7.02	31% (Low)	★★★★★



Eclairer de Roupage

Genotype included in evaluation

- Very exciting new sire with an impeccable pedigree
- Fute X Imperial X Harisson
- Bred to breed exceptional weanlings and show animals with shape, length, correctness and style
- Eclairer is an exceptional specimen of the BB breed



SCAN ME FOR
LATEST INDEX

- GROMMIT HOF TER ZILVERBERG
- FUTE
- AUTORITE DE SOMME
- IMPERIAL DE LECLUSE
- OBSESSION DE ROUPAGE
- MELODIE DE ROUPAGE

BB9553 BENEVOLE DU BOUCHELET

I.D.: BBLBELM000758986907

PED

SCAN ME FOR
LATEST INDEXBred by: Andr
et Benoit
Demarcin,
Belgium

BENEVOLE DU BOUCHELET



- One of the highest bulls on conformation and weight available from Belgium
- Carrier of the red factor
- Use on mature cows only

— TILOUIS D'ATRIVE
ZOUGAR D'OZO
— JOIGNANTE D'OZO
— ORVAL DES 3 FRONTIERES
VOLIÈRE DU BOUCHELET
— ROXANE DU BOUCHELET

DOB: 19-Sep-2017

MYOSTATIN STATUS: NT821/NT821 (2 Copies)

Star Rating (within breed)	Economic Indexes	Euro value per progeny	Index reliability	Star Rating (across all beef breeds)
★★★★★	REPLACEMENT	€64	35% (Low)	★★★★★
★★★★★	TERMINAL	€106	36% (Low)	★★★★★
★★★★★	DAIRY BEEF	€63	35% (Low)	★★★★★
Calving Difficulty (births requiring considerable assistance; % 3 & 4)				
When Mated With:		%	Reliability	Calving Records
Beef Heifers		15.4%	40% (Average)	0
Beef Cows		8.0%	56% (Average)	0
Star Rating (within breed)	Key profit traits	Index value	Trait reliability	Star Rating (across all beef breeds)
EXPECTED PROGENY PERFORMANCE				
★★★★★	Gestation Length (days)	0.1	33% (Low)	★★★★★
★★★★★	Docility (1-5 scale)	0.21	34% (Low)	★★★★★
★★★★★	Age at finish (days)	6.81	51%	★★★★★
★★★★★	Carcass weight (kg)	29.5	32% (Low)	★★★★★
★★★★★	Carcass conformation (1-15 scale)	2.51	31% (Low)	★★★★★
EXPECTED DAUGHTER BREEDING PERFORMANCE				
Daughter calving difficulty (% 3 & 4)		8.1%	52% (Average)	
★★★★★	Daughter milk (kg)	5.1	30% (Low)	★★★★★
★★★★★	Daughter calving interval (Fertility: Days)	2.44	31% (Low)	★★★★★

Genotype included in evaluation

IDB ILOT DU BOUCHELET

I.D.: BBLBELM000760688844

PED

SCAN ME FOR
LATEST INDEXBred by:
Christophe
et Frdric
Lequeux,
Belgium

ILOT DU BOUCHELET



- Ilot transmits excellent weight and shape to his progeny
- Excellent legs & feet
- Use to produce show weanlings

— AJUSTE DU BRONHEIT
VALLI VAN TERBECK
— OOIKE VAN TERBECK
— ELAN DE ST FONTAINE
GAREE DU BOUCHELET
— ANAIS DU BOUCHELET

DOB: 22-Oct-2005

MYOSTATIN STATUS: NT821/NT821 (2 Copies)

Star Rating (within breed)	Economic Indexes	Euro value per progeny	Index reliability	Star Rating (across all beef breeds)
★★★★★	REPLACEMENT	€37	94% (Very high)	★★★★★
★★★★★	TERMINAL	€77	90% (Very high)	★★★★★
★★★★★	DAIRY BEEF	€-244	89% (Very high)	★★★★★
Calving Difficulty (births requiring considerable assistance; % 3 & 4)				
When Mated With:		%	Reliability	Calving Records
Beef Heifers		26.8%	88% (Very high)	46
Beef Cows		12.2%	99% (Very high)	1038
Star Rating (within breed)	Key profit traits	Index value	Trait reliability	Star Rating (across all beef breeds)
EXPECTED PROGENY PERFORMANCE				
★★★★★	Gestation Length (days)	0.8	99% (Very high)	★★★★★
★★★★★	Docility (1-5 scale)	0.21	98% (Very high)	★★★★★
★★★★★	Age at finish (days)	3.61	98%	★★★★★
★★★★★	Carcass weight (kg)	24.4	99% (Very high)	★★★★★
★★★★★	Carcass conformation (1-15 scale)	2.73	99% (Very high)	★★★★★
EXPECTED DAUGHTER BREEDING PERFORMANCE				
Daughter calving difficulty (% 3 & 4)		11.3%	97% (Very high)	
★★★★★	Daughter milk (kg)	4.4	98% (Very high)	★★★★★
★★★★★	Daughter calving interval (Fertility: Days)	3.89	93% (Very high)	★★★★★

Genotype included in evaluation

BB9580 VERRATI DE COBREVILLE

I.D.: BBLBELM000053814719

PED

SCAN ME FOR
LATEST INDEXBred by:
Christophe
et Gueben-
ne Lequeux,
Belgium

VERRATI DE COBREVILLE



- Verrati is transmitting extreme muscling
- Same index for conformation as Canadian club and Serpentin ZSD
- Works best on tall cows, he will add the shape

— HERCULE DE MAHENNE
POLTRON DES PEUPLIERS
— MISALLE DES PEUPLIERS
— ILOT DU BOUCHELET
NOSTALGIC DE COBREVILLE
— GIFAFLE DE COBREVILLE

DOB: 08-Mar-2016

MYOSTATIN STATUS: NT821/NT821 (2 Copies)

Star Rating (within breed)	Economic Indexes	Euro value per progeny	Index reliability	Star Rating (across all beef breeds)
★★★★★	REPLACEMENT	€60	35% (Low)	★★★★★
★★★★★	TERMINAL	€85	36% (Low)	★★★★★
★★★★★	DAIRY BEEF	€34	34% (Low)	★★★★★
Calving Difficulty (births requiring considerable assistance; % 3 & 4)				
When Mated With:		%	Reliability	Calving Records
Beef Heifers		17.1%	41% (Average)	0
Beef Cows		9.1%	53% (Average)	0
Star Rating (within breed)	Key profit traits	Index value	Trait reliability	Star Rating (across all beef breeds)
EXPECTED PROGENY PERFORMANCE				
★★★★★	Gestation Length (days)	0.2	31% (Low)	★★★★★
★★★★★	Docility (1-5 scale)	0.18	31% (Low)	★★★★★
★★★★★	Age at finish (days)	-0.09	52%	★★★★★
★★★★★	Carcass weight (kg)	25.3	31% (Low)	★★★★★
★★★★★	Carcass conformation (1-15 scale)	2.21	31% (Low)	★★★★★
EXPECTED DAUGHTER BREEDING PERFORMANCE				
Daughter calving difficulty (% 3 & 4)		7.9%	50% (Average)	
★★★★★	Daughter milk (kg)	6.7	31% (Low)	★★★★★
★★★★★	Daughter calving interval (Fertility: Days)	3.98	31% (Low)	★★★★★

Genotype included in evaluation

BB9854 ROLLIE VAN DE STEENAKKER

PED

DOB:
14-Mar-21

MYOSTATIN STATUS:

I.D.: BBLBELM000620662133

BELGIAN BLUE



Bred by: Wim Steyaert, Belgium



Star Rating (within breed)	Economic Indexes	€uro value per progeny	Index reliability	Star Rating (across all beef breeds)
★★★★★	REPLACEMENT	€92	4% (Very low)	★★★★★
★☆☆☆☆	TERMINAL	€94	3% (Very low)	★★★★★
	DAIRY BEEF			

Source: CBF Jan 24

Calving Difficulty (births requiring considerable assistance; % 3 & 4)			
When Mated With:	%	Reliability	Calving Records
Beef Heifers	14.7%	42% (Average)	0
Beef Cows	7.9%	56% (Average)	0



Rollie BB9854

Star Rating (within breed)	Key profit traits	Index value	Trait reliability	Star Rating (across all beef breeds)
EXPECTED PROGENY PERFORMANCE				
★★★★★	Gestation Length (days)	1.8	33% (Low)	★★★★★
★★★★★	Docility (1-5 scale)	0.16	32% (Low)	★★★★★
	Age at finish (days)			
★★★★★	Carcass weight (kg)	32.0	32% (Low)	★★★★★
★★★★★	Carcass conformation (1-15 scale)	2.39	32% (Low)	★★★★★
EXPECTED DAUGHTER BREEDING PERFORMANCE				
	Daughter calving difficulty (% 3 & 4)	8.2%	2% (Very low)	
★★★★★	Daughter milk (kg)	4.4	32% (Low)	★★★★★
★★★★★	Daughter calving interval (Fertility: Days)	3.51	31% (Low)	★★★★★



Rollie BB9854

Genotype included in evaluation

- Very exciting new sire whose pedigree includes the breed's greats Nodule des Volees, Zougar and Liberal
- Use Rollie to breed super quality roan show animals
- Rollie is a very well-muscled, correct beautifully coloured bull



SCAN ME FOR
LATEST INDEX

┌ NODULE DES VOLEES
 HANNIBAL VD SCHOOLHOEV
 ┌ DELTA VD SCHOOLHOEV
 ┌ ZOUGAR D'OZO
 MAURA VAN DE STEENAKKER
 ┌ KATHO VAN DE STEENAKKER

BB9463 BBG HONG WANG

PED

DOB:
13-Mar-2021MYOSTATIN STATUS:
NT821/NT821 (2 Copies)

I.D.: BBLBELM000324772121



BBG HONG WANG

Bred by: LV Pardon, Belgium

CALVING
EASE
MATURE ONLYPROOF
PENDING

Star Rating (within breed)	Economic Indexes	€uro value per progeny	Index reliability	Star Rating (across all beef breeds)
★★★★★	REPLACEMENT	€83	36% (Low)	★★★☆☆
★★★☆☆	TERMINAL	€114	38% (Low)	★★★★★
★★★☆☆	DAIRY BEEF	€72	36% (Low)	★★★☆☆

Source CBF Jan 24

Calving Difficulty (births requiring considerable assistance; % 3 & 4)			
When Mated With:	%	Reliability	Calving Records
Beef Heifers	14.5%	42% (Average)	0
Beef Cows	6.9%	56% (Average)	0



BBG HONG WANG

Star Rating (within breed)	Key profit traits	Index value	Trait reliability	Star Rating (across all beef breeds)
EXPECTED PROGENY PERFORMANCE				
★★★★★	Gestation Length (days)	-0.5	34% (Low)	★★★★★
★★★★★	Dolcility (1-5 scale)	0.25	34% (Low)	★★★★★
★★★★★	Age at finish (days)	-0.76	53%	★★★★★
★★★☆☆	Carcass weight (kg)	27.4	34% (Low)	★★★★★
★★★☆☆	Carcass conformation (1-15 scale)	2.36	34% (Low)	★★★★★
EXPECTED DAUGHTER BREEDING PERFORMANCE				
	Daughter calving difficulty (% 3 & 4)	8.0%	52% (Average)	
★★★☆☆	Daughter milk (kg)	4.4	33% (Low)	★★★★★
★★★☆☆	Daughter calving interval (Fertility: Days)	4.55	32% (Low)	★★★☆☆

Genotype included in evaluation

- Use Hong Wang to breed super quality roan show animals
- Hong Wang is a very well-muscled, correct bull from a proven excellent dam line
- He is sure to breed with the two great bulls Impartial d'Izier & Germinal de Fooz in his pedigree

SCAN ME FOR
LATEST INDEX

GOULU DE LA HASSE
IDEALE DEHORNER
 IDEALE POLLED LINDY P
 IMPARTIAL D'IZIER
LUCY VAN HET BAREELHOF
 CHIQUITA VAN HET BAREELHOF

BB8947 CACHEMIRE DE DESSOUS LA VILLE

PED

DOB:
23-Jul-2019

MYOSTATIN STATUS:
NT821/NT821 (2 Copies)

I.D.: BBLBELM000063914700

BELGIAN BLUE



Bred by: Bruno Strepenne, Belgium



Star Rating (within breed)	Economic Indexes	€uro value per progeny	Index reliability	Star Rating (across all beef breeds)
★★★★★	REPLACEMENT	€70	35% (Low)	★★★★★
★★★★★	TERMINAL	€114	36% (Low)	★★★★★
★★★★★	DAIRY BEEF	€51	34% (Low)	★★★★★

Source ICBF Jan 24

Calving Difficulty (births requiring considerable assistance; % 3 & 4)			
When Mated With:	%	Reliability	Calving Records
Beef Heifers	16.5%	41% (Average)	0
Beef Cows	8.2%	54% (Average)	0



Cachemire son in Belgium

Star Rating (within breed)	Key profit traits	Index value	Trait reliability	Star Rating (across all beef breeds)
EXPECTED PROGENY PERFORMANCE				
★★★★★	Gestation Length (days)	0.3	31% (Low)	★★★★★
★★★★★	Docity (1-5 scale)	0.23	31% (Low)	★★★★★
★★★★★	Age at finish (days)	6.84	52%	★★★★★
★★★★★	Carcass weight (kg)	32.1	31% (Low)	★★★★★
★★★★★	Carcass conformation (1-15 scale)	2.52	31% (Low)	★★★★★
EXPECTED DAUGHTER BREEDING PERFORMANCE				
	Daughter calving difficulty (% 3 & 4)	6.6%	50% (Average)	
★★★★★	Daughter milk (kg)	7.2	31% (Low)	★★★★★
★★★★★	Daughter calving interval (Fertility: Days)	3.09	31% (Low)	★★★★★



Cachemire daughter

Genotype included in evaluation

- One of the best bulls currently available from the BBG programme sired by the renowned Fute
- Progeny are truly exceptional - size, length, width, super shaply and classy
- The Belgian birth weight index indicates average to easy calving. Calves are born small and develop very quickly.



SCAN ME FOR
LATEST INDEX

GROMMIT HOF TER ZILVERBERG
 FUTE
 AUTORITE DE SOMME
 LARRON D YVOIR
 9115 DE DESSOUS LA VILLE
 PRIORITE DE DESSOUS LA VILLE

BB5223 NOX DE L'ORGELOT

I.D.: BBLBELM000359338727

PED

DOB:
27-Apr-2017MYOSTATIN STATUS:
NT821/NT821 (2 Copies)

NOX DE L'ORGELOT

Bred by: Bernard Scohiez, Belgium



BB7383 TOP SIDE OUT THERE Pp

I.D.: BBLGBRM115268500254

PED

DOB:
20-Jul-2019MYOSTATIN STATUS:
NT821/NT821 (2 Copies)

TOP SIDE OUT THERE Pp

Bred by: Ross & Elaine Pattinson, UK



Source ICBF Jan 24

Star Rating (within breed)	Economic Indexes	Euro value per progeny	Index reliability	Star Rating (across all beef breeds)
★★★★★	REPLACEMENT	€58	73% (High)	★★★★★
★★★★★	TERMINAL	€111	89% (Very high)	★★★★★
★★★★★	DAIRY BEEF	€73	84% (Very high)	★★★★★
Calving Difficulty (births requiring considerable assistance; % 3 & 4)				
When Mated With:		%	Reliability	Calving Records
Beef Heifers		20.8%	70% (High)	8
Beef Cows		12.9%	98% (Very high)	1237
Star Rating (within breed)	Key profit traits	Index value	Trait reliability	Star Rating (across all beef breeds)
EXPECTED PROGENY PERFORMANCE				
★★★★★	Gestation Length (days)	1.2	98% (Very high)	★★★★★
★★★★★	Docility (1-5 scale)	0.14	97% (Very high)	★★★★★
★★★★★	Age at finish (days)	-4.03	88%	★★★★★
★★★★★	Carcass weight (kg)	31.9	96% (Very high)	★★★★★
★★★★★	Carcass conformation (1-15 scale)	3.06	95% (Very high)	★★★★★
EXPECTED DAUGHTER BREEDING PERFORMANCE				
Daughter calving difficulty (% 3 & 4)		11.6%	92% (Very high)	
★★★★★	Daughter milk (kg)	3.4	56% (Average)	★★★★★
★★★★★	Daughter calving interval (Fertility: Days)	1.75	51% (Average)	★★★★★

Genotype included in evaluation



Nox daughter, bred by Martin Calvey, owned by Gabriel Sloyan

— EMPIRE D'OCHAIN
— ADAJIO DE BRAY
— HUMAINE ET DE BRAY
— BENHUR DU CHAMP BOUVAL
— STUPIDE DE L'ORGELOT
— PASTILLE DE L'ORGELOT

SCAN ME FOR
LATEST INDEX

- Nox has established himself as an exceptional weanling producer
- Progeny are exceptionally well muscled with good weight for age
- Use on mature cows only

Source ICBF Jan 24

Star Rating (within breed)	Economic Indexes	Euro value per progeny	Index reliability	Star Rating (across all beef breeds)
★★★★★	REPLACEMENT	€39	51% (Average)	★★★★★
★★★★★	TERMINAL	€74	62% (High)	★★★★★
★★★★★	DAIRY BEEF	€97	62% (High)	★★★★★
Calving Difficulty (births requiring considerable assistance; % 3 & 4)				
When Mated With:		%	Reliability	Calving Records
Beef Heifers		17.0%	51% (Average)	4
Beef Cows		12.1%	92% (Very high)	252
Star Rating (within breed)	Key profit traits	Index value	Trait reliability	Star Rating (across all beef breeds)
EXPECTED PROGENY PERFORMANCE				
★★★★★	Gestation Length (days)	-0.2	96% (Very high)	★★★★★
★★★★★	Docility (1-5 scale)	0.19	86% (Very high)	★★★★★
★★★★★	Age at finish (days)	6.14	56%	★★★★★
★★★★★	Carcass weight (kg)	25.7	61% (High)	★★★★★
★★★★★	Carcass conformation (1-15 scale)	1.97	50% (Average)	★★★★★
EXPECTED DAUGHTER BREEDING PERFORMANCE				
Daughter calving difficulty (% 3 & 4)		10.1%	86% (Very high)	
★★★★★	Daughter milk (kg)	7.1	33% (Low)	★★★★★
★★★★★	Daughter calving interval (Fertility: Days)	2.12	36% (Low)	★★★★★

Genotype included in evaluation



Top side out there calf, Nathan & Adam Doogan

— DAFYDD D'OCHAIN
— FLEURON ET DE MAFFE
— SUBTIL 8827 DE MAFFE
— PARK THUNDERBOLT
— LOWTHWAITE CUDDLES P
— LOWTHWAITE WENDYWO

SCAN ME FOR
LATEST INDEX

- Top Side Out There Pp has that magic combination of calving ease and quality
- Works best on 3/4 bred Limousin cows
- Average calving, same level as Folon (FSN)

BB8941 NOVATEUR DES PRINCES DE LIGNE Pp PED

DOB:
30-May-2019

MYOSTATIN STATUS:
NT821/NT821 (2 Copies)

I.D.: BBLBELM000061553259

BELGIAN BLUE



NOVATEUR DES PRINCES DE LIGNE Pp

Bred by: Van Heule, Elevage SPRL, Belgium



Star Rating (within breed)	Economic Indexes	€uro value per progeny	Index reliability	Star Rating (across all beef breeds)
★★★★★	REPLACEMENT	€145	36% (Low)	★★★★★
★★★★★	TERMINAL	€131	37% (Low)	★★★★★
★★★★★	DAIRY BEEF	€135	35% (Low)	★★★★★

Source CBF Jan 24

Calving Difficulty (births requiring considerable assistance; % 3 & 4)			
When Mated With:	%	Reliability	Calving Records
Beef Heifers	11.5%	42% (Average)	0
Beef Cows	5.6%	55% (Average)	0



NOVATEUR DES PRINCES DE LIGNE Pp

Star Rating (within breed)	Key profit traits	Index value	Trait reliability	Star Rating (across all beef breeds)
EXPECTED PROGENY PERFORMANCE				
★★★★★	Gestation Length (days)	-0.6	33% (Low)	★★★★★
★★★★★	Dolcility (1-5 scale)	0.23	33% (Low)	★★★★★
★★★☆☆	Age at finish (days)	4.36	53%	★★★☆☆
★★★☆☆	Carcass weight (kg)	29.1	32% (Low)	★★★★★
★★★☆☆	Carcass conformation (1-15 scale)	2.62	32% (Low)	★★★★★
EXPECTED DAUGHTER BREEDING PERFORMANCE				
	Daughter calving difficulty (% 3 & 4)	6.5%	52% (Average)	
★★★★★	Daughter milk (kg)	5.3	32% (Low)	★★★★★
★★★★★	Daughter calving interval (Fertility: Days)	1.96	32% (Low)	★★★★★



NOVATEUR DES PRINCES DE LIGNE Pp

Genotype included in evaluation

- Novateur is a super quality bull and he is a carrier of the red factor
- Plenty of shape in Novateur's pedigree with Zougar & Adajio
- Progeny in Belgium are born small and develop quickly



SCAN ME FOR
LATEST INDEX

— IDEALE DEHORNER
IDEALE BLACK BEARD PP ET
 — IDEALE POLLED PIRATE RC ET
 — ZOUGAR D'OZO
LAVANDE DES PRINCES DE LIGNE
 — IRIS DES PRINCES DE LIGNE

BB4498 DELURE DE LA BEOLE

I.D.: BBLBELM000457865144

PED

DOB:
29-Aug-2014MYOSTATIN STATUS:
NT821/NT821 (2 Copies)

DELURE DE LA BEOLE

Bred by: Wilmet Verlee, France



BB8944 OCTOPUS DE BIERWA

I.D.: BBLBELM000664470485

PED

DOB:
01-Jan-2020MYOSTATIN STATUS:
NT821/NT821 (2 Copies)

OCTOPUS DE BIERWA

Bred by: Andr et Benoit Demarcin, Belgium



Source ICBF Jan 24

Star Rating (within breed)	Economic Indexes	Euro value per progeny	Index reliability	Star Rating (across all beef breeds)
★★★★★	REPLACEMENT	€34	71% (High)	★★★★★
★★★★★	TERMINAL	€100	86% (Very high)	★★★★★
★★★★★	DAIRY BEEF	€-79	81% (Very high)	★★★★★
Calving Difficulty (births requiring considerable assistance; % 3 & 4)				
When Mated With:		%	Reliability	Calving Records
Beef Heifers		23.3%	72% (High)	19
Beef Cows		12.0%	98% (Very high)	844

Star Rating (within breed)	Key profit traits	Index value	Trait reliability	Star Rating (across all beef breeds)
EXPECTED PROGENY PERFORMANCE				
★★★★★	Gestation Length (days)	1.1	98% (Very high)	★★★★★
★★★★★	Dolcility (1-5 scale)	0.18	96% (Very high)	★★★★★
★★★★★	Age at finish (days)	5	87%	★★★★★
★★★★★	Carcass weight (kg)	35.0	96% (Very high)	★★★★★
★★★★★	Carcass conformation (1-15 scale)	2.93	95% (Very high)	★★★★★

EXPECTED DAUGHTER BREEDING PERFORMANCE				
Daughter calving difficulty (% 3 & 4)		5.0%	91% (Very high)	
★★★★★	Daughter milk (kg)	4.2	57% (Average)	★★★★★
★★★★★	Daughter calving interval (Fertility: Days)	4.78	44% (Average)	★★★★★

Genotype included in evaluation



Victoria Farms Delure Daughter

LIBERAL D'OCHAMPS
BALANCIER DE LA BEOLE
ABSINTHE DE LA BEOLE
JUVENTUS DE L'ECLUSE
BRECHE DE LA BEOLE
VERO DE LA BEOLE

SCAN ME FOR
LATEST INDEX

- Delure is a proven superior weanling producer
- Works best on 3/4 Limousin cows
- He transmits correctness, style and shape

Source ICBF Jan 24

Star Rating (within breed)	Economic Indexes	Euro value per progeny	Index reliability	Star Rating (across all beef breeds)
★★★★★	REPLACEMENT	€42	36% (Low)	★★★★★
★★★★★	TERMINAL	€134	38% (Low)	★★★★★
★★★★★	DAIRY BEEF	€69	36% (Low)	★★★★★
Calving Difficulty (births requiring considerable assistance; % 3 & 4)				
When Mated With:		%	Reliability	Calving Records
Beef Heifers		18.8%	42% (Average)	0
Beef Cows		11.0%	56% (Average)	0

Star Rating (within breed)	Key profit traits	Index value	Trait reliability	Star Rating (across all beef breeds)
EXPECTED PROGENY PERFORMANCE				
★★★★★	Gestation Length (days)	0.4	33% (Low)	★★★★★
★★★★★	Dolcility (1-5 scale)	0.2	33% (Low)	★★★★★
★★★★★	Age at finish (days)	5	54%	★★★★★
★★★★★	Carcass weight (kg)	38.8	33% (Low)	★★★★★
★★★★★	Carcass conformation (1-15 scale)	3.03	33% (Low)	★★★★★

EXPECTED DAUGHTER BREEDING PERFORMANCE				
Daughter calving difficulty (% 3 & 4)		8.3%	52% (Average)	
★★★★★	Daughter milk (kg)	4.9	32% (Low)	★★★★★
★★★★★	Daughter calving interval (Fertility: Days)	5.3	32% (Low)	★★★★★

Genotype included in evaluation



Octopus Calf, bred by John Daly

WILMOTS DU FALGI
DARKO DE CENTFONTAINE
SUPERSTAR DE CENTFONTAINE
OR DE BEAUJEU
LILY DE BIERWA
JONCTION DE BIERWE

SCAN ME FOR
LATEST INDEX

- Octopus is a very heavily muscled bull from a high muscle pedigree
- His has many top sires for conformation in his pedigree, Darko, Adajio, Germinal de Fooz, Octopus himself is full of class!

BB8950 EDISON DE CENTFONTAINE

I.D.: BBLBELM000063938592

PED

DOB:
18-Sep-2019MYOSTATIN STATUS:
NT821/NT821 (2 Copies)

EDISON DE CENTFONTAINE

Bred by: Benoît Mahoux, Belgium

S3750 MAMBO DES PEUPLIERS

I.D.: BBLBELM000956679349

PED

DOB:
30-Mar-2016MYOSTATIN STATUS:
NT821/NT821 (2 Copies)

MAMBO DES PEUPLIERS

Bred by: Denis Kinet, Belgium



Source ICBF Jan 24

Star Rating (within breed)	Economic Indexes	Euro value per progeny	Index reliability	Star Rating (across all beef breeds)
★★★★★	REPLACEMENT	€56	38% (Low)	★★★★★
★★★★★	TERMINAL	€137	40% (Average)	★★★★★
★★★★★	DAIRY BEEF	€56	38% (Low)	★★★★★

Calving Difficulty (births requiring considerable assistance; % 3 & 4)

When Mated With:	%	Reliability	Calving Records
Beef Heifers	16.6%	45% (Average)	0
Beef Cows	7.8%	59% (Average)	0

Star Rating (within breed)	Key profit traits	Index value	Trait reliability	Star Rating (across all beef breeds)
EXPECTED PROGENY PERFORMANCE				
★★★★★	Gestation Length (days)	0.4	37% (Low)	★★★★★
★★★★★	Docity (1-5 scale)	0.26	36% (Low)	★★★★★
★★★★★	Age at finish (days)	6.84	55%	★★★★★
★★★★★	Carcass weight (kg)	35.8	35% (Low)	★★★★★
★★★★★	Carcass conformation (1-15 scale)	3.15	35% (Low)	★★★★★

EXPECTED DAUGHTER BREEDING PERFORMANCE

★★★★★	Daughter calving difficulty (% 3 & 4)	6.3%	55% (Average)
★★★★★	Daughter milk (kg)	5.5	34% (Low)
★★★★★	Daughter calving interval (Fertility: Days)	8.67	33% (Low)

Genotype included in evaluation



Edison Daughter in Belgium



Edison Son in Belgium

- Edison's first calves in Belgium were born early and shaped up quickly
- Progeny exhibit excellent muscle development
- A grandson of the king of shape -Imperial de L'Ecluse

SCAN ME FOR
LATEST INDEX

— IMPERIAL DE L'ECLUSE
JET SET VAN DEN HONDELEE
— SUPERSTAR DE CENTFONTAINE
— NOCEUR DE FOOZ
VALEUREUSE DE CENTFONTAINE
— POESIE DE CENTFONTAINE

Source ICBF Jan 24

Star Rating (within breed)	Economic Indexes	Euro value per progeny	Index reliability	Star Rating (across all beef breeds)
★★★★★	REPLACEMENT	€63	36% (Low)	★★★★★
★★★★★	TERMINAL	€141	38% (Low)	★★★★★
★★★★★	DAIRY BEEF	€105	36% (Low)	★★★★★

Calving Difficulty (births requiring considerable assistance; % 3 & 4)

When Mated With:	%	Reliability	Calving Records
Beef Heifers	14.7%	43% (Average)	0
Beef Cows	7.8%	57% (Average)	0

Star Rating (within breed)	Key profit traits	Index value	Trait reliability	Star Rating (across all beef breeds)
EXPECTED PROGENY PERFORMANCE				
★★★★★	Gestation Length (days)	0.7	34% (Low)	★★★★★
★★★★★	Docity (1-5 scale)	0.26	34% (Low)	★★★★★
★★★★★	Age at finish (days)	-3	53%	★★★★★
★★★★★	Carcass weight (kg)	35.8	34% (Low)	★★★★★
★★★★★	Carcass conformation (1-15 scale)	2.65	34% (Low)	★★★★★

EXPECTED DAUGHTER BREEDING PERFORMANCE

★★★★★	Daughter calving difficulty (% 3 & 4)	8.9%	54% (Average)
★★★★★	Daughter milk (kg)	5.8	33% (Low)
★★★★★	Daughter calving interval (Fertility: Days)	4.47	32% (Low)

Genotype included in evaluation

— LOTTO VD VLOEIKENSHOEV
SADDO DES PEUPLIERS
— MADDIE DES PEUPLIERS
— NELSON DES PEUPLIERS
REZA DES PEUPLIERS
— OLLA DES PEUPLIERS

SCAN ME FOR
LATEST INDEX

- Mambo transmits calving ease and excellent quality progeny
- Use to produce show quality weanlings without jeopardising calving ease

BB7443 NEWTON DE FONTENA

I.D.: BBLBELM000858921577

PED

DOB:
27-Sep-2017MYOSTATIN STATUS:
NT821/NT821 (2 Copies)

Bred by: Maurice Marot, Belgium



RWS ROSEMOUNT CASH ET

I.D.: BBLRLM371366290240

PED

DOB:
08-Sep-2008MYOSTATIN STATUS:
NT821/NT821 (2 Copies)

Source ICBF Jan 24

Star Rating (within breed)	Economic Indexes	Euro value per progeny	Index reliability	Star Rating (across all beef breeds)
★★★★★	REPLACEMENT	€-€1	45% (Average)	★★★★★
★★★★★	TERMINAL	€130	52% (Average)	★★★★★
★★★★★	DAIRY BEEF	€47	51% (Average)	★★★★★
Calving Difficulty (births requiring considerable assistance; % 3 & 4)				
	When Mated With:	%	Reliability	Calving Records
	Beef Heifers	19.5%	46% (Average)	0
	Beef Cows	10.5%	88% (Very high)	67
Star Rating (within breed)	Key profit traits	Index value	Trait reliability	Star Rating (across all beef breeds)
EXPECTED PROGENY PERFORMANCE				
★★★★★	Gestation Length (days)	0.8	76% (High)	★★★★★
★★★★★	Docity (1-5 scale)	0.3	61% (High)	★★★★★
★★★★★	Age at finish (days)	2.67	56%	★★★★★
★★★★★	Carcass weight (kg)	37.6	49% (Average)	★★★★★
★★★★★	Carcass conformation (1-15 scale)	3.11	38% (Low)	★★★★★
EXPECTED DAUGHTER BREEDING PERFORMANCE				
	Daughter calving difficulty (% 3 & 4)	8.1%	80% (Very high)	
★★★★★	Daughter milk (kg)	5.3	34% (Low)	★★★★★
★★★★★	Daughter calving interval (Fertility: Days)	9.9	34% (Low)	★★★★★

Genotype included in evaluation



Daughter

IMPERIAL DE L'ECLUSE
JET SET VAN DEN HONDELEE
SUPERSTAR DE CENTFONTAINE
FLIRTER VD KERKENHOFSTEDE
7352 DE FONTENA
ADOREE DE FONTENA

SCAN ME FOR
LATEST INDEX

- Newton's progeny are impressive - big, long, powerful and well-muscled
- Progeny are very heavily muscled with excellent weight for age
- The perfect bull to breed top-end weanlings from R grade cows

Source ICBF Jan 24

Star Rating (within breed)	Economic Indexes	Euro value per progeny	Index reliability	Star Rating (across all beef breeds)
★★★★★	REPLACEMENT	€31	94% (Very high)	★★★★★
★★★★★	TERMINAL	€92	92% (Very high)	★★★★★
★★★★★	DAIRY BEEF	€-48	91% (Very high)	★★★★★
Calving Difficulty (births requiring considerable assistance; % 3 & 4)				
	When Mated With:	%	Reliability	Calving Records
	Beef Heifers	21.0%	86% (Very high)	47
	Beef Cows	10.8%	99% (Very high)	3597
Star Rating (within breed)	Key profit traits	Index value	Trait reliability	Star Rating (across all beef breeds)
EXPECTED PROGENY PERFORMANCE				
★★★★★	Gestation Length (days)	0.5	99% (Very high)	★★★★★
★★★★★	Docity (1-5 scale)	0.21	99% (Very high)	★★★★★
★★★★★	Age at finish (days)	-0.01	98%	★★★★★
★★★★★	Carcass weight (kg)	26.2	99% (Very high)	★★★★★
★★★★★	Carcass conformation (1-15 scale)	2.85	99% (Very high)	★★★★★
EXPECTED DAUGHTER BREEDING PERFORMANCE				
	Daughter calving difficulty (% 3 & 4)	10.5%	98% (Very high)	
★★★★★	Daughter milk (kg)	5.7	97% (Very high)	★★★★★
★★★★★	Daughter calving interval (Fertility: Days)	4.99	89% (Very high)	★★★★★

Genotype included in evaluation



RWS ROSEMOUNT CASH ET weanling bull

TORRERO DU GRAND COURTY
JOKER DU PONT D'HERBAIS
HARMONIEUSE DU PONT D'HERBAIS
TINTIN DE MY
ROSEMOUNT TESS
ROSEMOUNT PETRA

SCAN ME FOR
LATEST INDEX

- Rosemount Cash has established himself as a firm favourite for producing top quality weanlings
- Cash transmits excellent muscling, width and weight for age

LM9379 SHANNON STAN

PED

DOB:
02-Apr-2021

MYOSTATIN STATUS:
+/+ (Non-Carrier), Profit gene: F94L/F94L (2 Copies)

I.D.: LIMIRLM217687520848



SHANNON STAN



Bred by: Sarah McElligott, Asdee, Co. Kerry



Star Rating (within breed)	Economic Indexes	€uro value per progeny	Index reliability	Star Rating (across all beef breeds)
★★★★★	REPLACEMENT	€186	48% (Average)	★★★★★
★★★★★	TERMINAL	€166	50% (Average)	★★★★★
★★★★★	DAIRY BEEF	€161	48% (Average)	★★★★★

Source CBF Jan 24

Calving Difficulty (births requiring considerable assistance; % 3 & 4)			
When Mated With:	%	Reliability	Calving Records
Beef Heifers	6.9%	60% (High)	0
Beef Cows	2.7%	70% (High)	0

Star Rating (within breed)	Key profit traits	Index value	Trait reliability	Star Rating (across all beef breeds)
EXPECTED PROGENY PERFORMANCE				
★★★★★	Gestation Length (days)	1.6	61% (High)	★★★★★
★★★★★	Docility (1-5 scale)	0.03	47% (Average)	★★★★★
★★★★★	Age at finish (days)	-0.88	64%	★★★★★
★★★★★	Carcass weight (kg)	32.8	46% (Average)	★★★★★
★★★★★	Carcass conformation (1-15 scale)	2.51	45% (Average)	★★★★★
EXPECTED DAUGHTER BREEDING PERFORMANCE				
	Daughter calving difficulty (% 3 & 4)	5.0%	66% (High)	
★★★★★	Daughter milk (kg)	4.2	45% (Average)	★★★★★
★★★★★	Daughter calving interval (Fertility: Days)	2.33	38% (Low)	★★★★★



SHANNON STAN



Tomschoice-Lexicon, Sire.

Genotype included in evaluation

- No. 1 LM available on Replacement Index, Top 1% on Terminal Index
- Impeccably bred - Tomschoice Lexicon from an Edakkya dam
- Stan himself is an excellent quality, correct, well-muscled bull with super temperament



SCAN ME FOR
LATEST INDEX

— KAPRICO ERAVELLE
TOMSCHOICE LEXICON
— TOMSCHOICE ICON
— EDAKKYA
SHANNON NICOLA
— SHANNON IRENE

LM4217 MOONDHARRIG KNELL

I.D.: LIMIRLM211038650530

PED

DOB:

18-Sep-2015

MYOSTATIN STATUS:

+/+ (Non-Carrier), Profit gene: F94L/F94L(2 Copies)



MOONDHARRIG KNELL

Bred by: Liam Walsh, Mooncoin, Co. Kilkenny



LM7416 POWERFUL PROPER

I.D.: LIMIRLM217657250237

PED

DOB:

01-Jul-2019

MYOSTATIN STATUS:

+/+ (Non-Carrier), Profit gene: F94L/F94L(2 Copies)



POWERFUL PROPER

Bred by: Philip Crowe, Ballinagh, Co. Cavan



Source ICBF Jan 24

Star Rating (within breed)	Economic Indexes	Euro value per progeny	Index reliability	Star Rating (across all beef breeds)
★★★★★	REPLACEMENT	€179	95% (Very high)	★★★★★
★★★★★	TERMINAL	€99	95% (Very high)	★★★★★
★★★★★	DAIRY BEEF	€108	96% (Very high)	★★★★★

Calving Difficulty (births requiring considerable assistance; % 3 & 4)

When Mated With:	%	Reliability	Calving Records
Beef Heifers	9.2%	99% (Very high)	7114
Beef Cows	4.4%	99% (Very high)	10936

Star Rating (within breed)	Key profit traits	Index value	Trait reliability	Star Rating (across all beef breeds)
EXPECTED PROGENY PERFORMANCE				

★★★★★	Gestation Length (days)	2.9	99% (Very high)	★★★★★
★★★★★	Docility (1-5 scale)	-0.07	99% (Very high)	★★★★★
★★★★★	Age at finish (days)	5.51	99%	★★★★★
★★★★★	Carcass weight (kg)	20.9	99% (Very high)	★★★★★
★★★★★	Carcass conformation (1-15 scale)	2.00	99% (Very high)	★★★★★

EXPECTED DAUGHTER BREEDING PERFORMANCE

	Daughter calving difficulty (% 3 & 4)	3.1%	99% (Very high)	
★★★★★	Daughter milk (kg)	-1.5	98% (Very high)	★★★★★
★★★★★	Daughter calving interval (Fertility: Days)	-6.7	88% (Very high)	★★★★★

Genotype included in evaluation



— ON-DIT
BAVARDAGE
— RIDELLE
— NIMBUS-MN
MOONDHARRIG FLORA
— MOONDHARRIG LOTTO

Knell daughter, Park and na Cru Maiden heifer sale

- No. 1 proven Limousin available on Replacement Index
- A proven superior cow maker. Daughters are very efficient milky cows with excellent calving ability and fertility
- Daughters have exceptional calving ability, 2.9% @ 99% reliability based on over 1600 records
- Daughters have excellent fertility; No. 1 Limousin bull available for Calving Interval

SCAN ME FOR
LATEST INDEX

Star Rating (within breed)	Economic Indexes	Euro value per progeny	Index reliability	Star Rating (across all beef breeds)
★★★★★	REPLACEMENT	€99	64% (High)	★★★★★
★★★★★	TERMINAL	€102	71% (High)	★★★★★
★★★★★	DAIRY BEEF	€135	71% (High)	★★★★★

Calving Difficulty (births requiring considerable assistance; % 3 & 4)

When Mated With:	%	Reliability	Calving Records
Beef Heifers	6.2%	96% (Very high)	469
Beef Cows	3.4%	98% (Very high)	1272

Star Rating (within breed)	Key profit traits	Index value	Trait reliability	Star Rating (across all beef breeds)
EXPECTED PROGENY PERFORMANCE				

★★★★★	Gestation Length (days)	2	99% (Very high)	★★★★★
★★★★★	Docility (1-5 scale)	-0.04	97% (Very high)	★★★★★
★★★★★	Age at finish (days)	2.73	67%	★★★★★
★★★★★	Carcass weight (kg)	19.6	70% (High)	★★★★★
★★★★★	Carcass conformation (1-15 scale)	2.15	59% (Average)	★★★★★

EXPECTED DAUGHTER BREEDING PERFORMANCE

	Daughter calving difficulty (% 3 & 4)	5.5%	97% (Very high)	
★★★★★	Daughter milk (kg)	5.0	50% (Average)	★★★★★
★★★★★	Daughter calving interval (Fertility: Days)	4.43	47% (Average)	★★★★★

Genotype included in evaluation



— WILODGE TONKA
KAPRICO ERAVELLE
— KAPRICO RAVELLE
— AMPERTAINE ABRACADABRA
LISCARN EVE
— LISCARN TARA

Proper Calf, Shane Kelly Tuam, Co. Galway

- Proven easy calving bull suitable for pedigree and commercial maiden heifers
- Short gestation -top 2% of the LM breed
- Progeny are well-muscled, correct and stylish

SCAN ME FOR
LATEST INDEX

LM8259 KELTIC REMBRANDT

PED

DOB:
25-Oct-2020

MYOSTATIN STATUS:
+/+ (Non-Carrier), Profit gene: F94L/F94L (2 Copies)

I.D.: LIMIRLM225626480341



KELTIC REMBRANDT



Bred by: Teleri Thomas & Mac Murphy, Enfield, Co. Meath



PEDIGREE
ROYALTY



CALVING
EASE
AVERAGE

Star Rating (within breed)	Economic Indexes	€uro value per progeny	Index reliability	Star Rating (across all beef breeds)
★★★★★	REPLACEMENT	€136	55% (Average)	★★★★★
★★★★★	TERMINAL	€133	60% (High)	★★★★★
★★★★★	DAIRY BEEF	€137	57% (Average)	★★★★★

Source: CBF Jun 24

Calving Difficulty (births requiring considerable assistance; % 3 & 4)			
When Mated With:	%	Reliability	Calving Records
Beef Heifers	8.4%	66% (High)	7
Beef Cows	3.6%	92% (Very high)	108

Star Rating (within breed)	Key profit traits	Index value	Trait reliability	Star Rating (across all beef breeds)
EXPECTED PROGENY PERFORMANCE				
★★★★★	Gestation Length (days)	1.3	93% (Very high)	★★★★★
★★★★★	Docility (1-5 scale)	0.03	71% (High)	★★★★★
★★★☆☆	Age at finish (days)	1.28	64%	★★★☆☆
★★★★★	Carcass weight (kg)	27.5	56% (Average)	★★★★★
★★★★★	Carcass conformation (1-15 scale)	2.26	50% (Average)	★★★★★
EXPECTED DAUGHTER BREEDING PERFORMANCE				
	Daughter calving difficulty (% 3 & 4)	4.6%	83% (Very high)	
★★★★★	Daughter milk (kg)	1.0	48% (Average)	★★★★★
★★★★★	Daughter calving interval (Fertility: Days)	0.55	41% (Average)	★★★★★



KELTIC REMBRANDT



Son, bred by Teleri Thomas

Genotype included in evaluation

- A complete bull high in both Replacement & Terminal traits
- Rembrandt's first calves are special; long, stylish and correct with good temperament
- Rembrandt is a son of the renowned Edakkya from a super breeding cow



SCAN ME FOR
LATEST INDEX

— ALEX
— EDAKKYA
— BARBIE
— AMPERTAIN FOREMAN
— KELTIC JOLIEDIVA
— KELTIC DIVA

LM8619 CASTLEVIEW REECE

PED

DOB:
22-Oct-2020MYOSTATIN STATUS:
NT821/+ (1 Copy), Profit gene: F94L/+ (1 Copy)

I.D.: LIMIRLM212644431044



Bred by: Sean O'Sullivan MRCVS, Castleisland, Co. Kerry

Star Rating (within breed)	Economic Indexes	€uro value per progeny	Index reliability	Star Rating (across all beef breeds)
★★★★★	REPLACEMENT	€116	51% (Average)	★★★★★
★★★★★	TERMINAL	€143	53% (Average)	★★★★★
★★★★★	DAIRY BEEF	€135	50% (Average)	★★★★★

Source ICBF Jan 24

Calving Difficulty (births requiring considerable assistance; % 3 & 4)			
When Mated With:	%	Reliability	Calving Records
Beef Heifers	7.5%	61% (High)	0
Beef Cows	4.0%	75% (High)	3

Star Rating (within breed)	Key profit traits	Index value	Trait reliability	Star Rating (across all beef breeds)
EXPECTED PROGENY PERFORMANCE				
★★★★★	Gestation Length (days)	5	46% (Average)	★★★★★
★★★★★	Dolcility (1-5 scale)	0.02	58% (Average)	★★★★★
★★★★★	Age at finish (days)	0.51	65%	★★★★★
★★★★★	Carcass weight (kg)	32.4	53% (Average)	★★★★★
★★★★★	Carcass conformation (1-15 scale)	2.37	48% (Average)	★★★★★
EXPECTED DAUGHTER BREEDING PERFORMANCE				
	Daughter calving difficulty (% 3 & 4)	4.0%	70% (High)	
★★★★★	Daughter milk (kg)	4.4	49% (Average)	★★★★★
★★★★★	Daughter calving interval (Fertility: Days)	4.31	41% (Average)	★★★★★

Genotype included in evaluation

- He has matured into an exceptional heavily-muscled bull with super temperament
- Very high Muscle Score 136; top 3% of the Limousin breed
- He carries one copy of nt821 which will bring extra shape

SCAN ME FOR
LATEST INDEX

REMIX
CAMEOS
VELSEUSE
RONICK HAWK
CASTLEVIEW JANE
CASTLEVIEW DIVA



CASTLEVIEW REECE



Castleview Reece calf bred by Padraig Gallagher



Cameos Daughter

LM8616 LISNA SIR

PED

DOB:
01-Jan-2021

MYOSTATIN STATUS:
+/+ (Non-Carrier), Profit gene: F94L/F94L (2 Copies)

I.D.: LIMIRLM225569820465

LIMOUSIN



Bred by: Dermot Shaughnessy, Ballinasloe, Co. Galway

PROOF PENDING

Star Rating (within breed)	Economic Indexes	€uro value per progeny	Index reliability	Star Rating (across all beef breeds)
★★★★★	REPLACEMENT	€128	47% (Average)	★★★★★
★★★★★	TERMINAL	€135	50% (Average)	★★★★★
★★★★★	DAIRY BEEF	€141	48% (Average)	★★★★★

Source: CBF Jan 24

Calving Difficulty (births requiring considerable assistance; % 3 & 4)			
When Mated With:	%	Reliability	Calving Records
Beef Heifers	6.8%	60% (High)	0
Beef Cows	2.9%	73% (High)	9

Star Rating (within breed)	Key profit traits	Index value	Trait reliability	Star Rating (across all beef breeds)
EXPECTED PROGENY PERFORMANCE				
★★★★★	Gestation Length (days)	1.6	61% (High)	★★★★★
★★★★★	Docility (1-5 scale)	0.05	47% (Average)	★★★★★
★★★★★	Age at finish (days)	2.66	64%	★★★★★
★★★★★	Carcass weight (kg)	27.8	45% (Average)	★★★★★
★★★★★	Carcass conformation (1-15 scale)	2.30	46% (Average)	★★★★★
EXPECTED DAUGHTER BREEDING PERFORMANCE				
	Daughter calving difficulty (% 3 & 4)	4.6%	69% (High)	
★★★★★	Daughter milk (kg)	4.2	44% (Average)	★★★★★
★★★★★	Daughter calving interval (Fertility: Days)	3.4	39% (Low)	★★★★★



Lisna Sir Bull Calf



Lisna Sir Bull Calf

Genotype included in evaluation

- Lisna Sir has it all: he is an exceptional quality, powerful, well-muscled, wide, correct bull
- Sired by the renowned Tomschoice Lexicon from a big superb On Dit daughter, she is one of the best cows in the Lisna herd
- Complete bull, high in both Terminal and Replacement traits



SCAN ME FOR
LATEST INDEX

— KAPRICO ERAVELLE
— TOMSCHOICE LEXICON
— TOMSCHOICE ICON
— ON-DIT
— LISNA MIAX
— LISNADELL EITNA

LM8625 **ARDLEA ROLEX**

PED

DOB:
18-Nov-2020MYOSTATIN STATUS:
NT821/+ (1 Copy), Profit gene: F94L/+ (1 Copy)

I.D.: LIMIRLM216910682005



ARDLEA ROLEX

Bred by: Daniel Tynan, Mountrath, Co. Laois



Star Rating (within breed)	Economic Indexes	€uro value per progeny	Index reliability	Star Rating (across all beef breeds)
★★★☆☆	REPLACEMENT	€86	49% (Average)	★★★☆☆
★★★★★	TERMINAL	€142	53% (Average)	★★★★★
★★★★★	DAIRY BEEF	€134	50% (Average)	★★★★★

Source: CBF Jan 24

Calving Difficulty (births requiring considerable assistance; % 3 & 4)			
When Mated With:	%	Reliability	Calving Records
Beef Heifers	8.0%	59% (Average)	3
Beef Cows	3.7%	85% (Very high)	46



Rolex heifer bred by John Francis Barrett

Star Rating (within breed)	Key profit traits	Index value	Trait reliability	Star Rating (across all beef breeds)
EXPECTED PROGENY PERFORMANCE				
★★★★★	Gestation Length (days)	2.7	82% (Very high)	★★★☆☆
★★★★★	Docility (1-5 scale)	-0.02	47% (Average)	★★★☆☆
★★★☆☆	Age at finish (days)	1.94	61%	★★★☆☆
★★★★★	Carcass weight (kg)	25.6	47% (Average)	★★★★★
★★★★★	Carcass conformation (1-15 scale)	2.39	45% (Average)	★★★★★
EXPECTED DAUGHTER BREEDING PERFORMANCE				
	Daughter calving difficulty (% 3 & 4)	5.7%	80% (Very high)	
★★★☆☆	Daughter milk (kg)	-1.7	42% (Average)	★★★☆☆
★★★☆☆	Daughter calving interval (Fertility: Days)	2.04	39% (Low)	★★★☆☆



Rolex calf bred by John McDaniel

Genotype included in evaluation

- Rolex first calves are excellent quality with super muscle development
- He is bred to produce super weanlings with extra shape
- He is a son of Telfers Munster from a proven Vison dam
- Rolex is a super looking well-muscled, correct, classy bull with great temperament

SCAN ME FOR
LATEST INDEX

LODGE HAMLET
TELFERS MUNSTER
 TELFERS IMAGINATION
 VISON
ARDLEA HULA
 F039 SERINE

LM8622 ARDLEA RIGBY ET

PED

DOB:
24-Dec-2020

MYOSTATIN STATUS:
+/+ (Non-Carrier), Profit gene: F94L/F94L(2 Copies)

I.D.: LIMIRLM216910672020

LIMOUSIN



ARDLEA RIGBY ET



Bred by: Daniel Tynan, Mountrath, Co. Laois



Star Rating (within breed)	Economic Indexes	€uro value per progeny	Index reliability	Star Rating (across all beef breeds)
★★★★★	REPLACEMENT	€109	48% (Average)	★★★★★
★★★★★	TERMINAL	€166	50% (Average)	★★★★★
★★★★★	DAIRY BEEF	€110	48% (Average)	★★★★★

Source CBF Jan 24

Calving Difficulty (births requiring considerable assistance; % 3 & 4)			
When Mated With:	%	Reliability	Calving Records
Beef Heifers	9.6%	57% (Average)	0
Beef Cows	4.3%	74% (High)	9



ARDLEA RIGBY ET

Star Rating (within breed)	Key profit traits	Index value	Trait reliability	Star Rating (across all beef breeds)
EXPECTED PROGENY PERFORMANCE				
★★★★★	Gestation Length (days)	4	62% (High)	★★★★★
★★★★★	Docility (1-5 scale)	0.03	47% (Average)	★★★★★
★★★★★	Age at finish (days)	-1.86	61%	★★★★★
★★★★★	Carcass weight (kg)	38.9	47% (Average)	★★★★★
★★★★★	Carcass conformation (1-15 scale)	2.52	46% (Average)	★★★★★
EXPECTED DAUGHTER BREEDING PERFORMANCE				
	Daughter calving difficulty (% 3 & 4)	4.8%	70% (High)	
★★★★★	Daughter milk (kg)	0.8	42% (Average)	★★★★★
★★★★★	Daughter calving interval (Fertility: Days)	2.91	38% (Low)	★★★★★



Kingbull son Pabo Superspice, junior champ carlisle, 19,000gns

Genotype included in evaluation

- An outstanding Derrygullinane Kingbull son
- Top 3% of the Limousin breed on Terminal Index
- Top 1% across breed for carcass conformation, non-carrier for myostatin



SCAN ME FOR
LATEST INDEX

— GERRYGULLINANE GLEN
DERRYGULLINANE KINGBULL
— DERRYGULLINANE ELSIA ET
— WILODGE VANTASTIC
ELITE GISELE ET
— URIEL B

LM9376 **KELTIC SUPERFURRY Pp**

PED

DOB:
22-Apr-2021MYOSTATIN STATUS:
+/+ (Non-Carrier), Profit gene: F94L/F94L(2 Copies)

I.D.: LIMIRLM225626460348



KELTIC SUPERFURRY Pp



Bred by: Teleri Thomas & Mac Murphy, Enfield, Co. Meath

TEST
SIRE

NEW

HETEROZYGOUS
POLLED

Star Rating (within breed)	Economic Indexes	€uro value per progeny	Index reliability	Star Rating (across all beef breeds)
★★★★★	REPLACEMENT	€112	47% (Average)	★★★★★
★★★★★	TERMINAL	€145	50% (Average)	★★★★★
★★★★★	DAIRY BEEF	€139	48% (Average)	★★★★★

Source CBF Jan '24

Calving Difficulty (births requiring considerable assistance; % 3 & 4)			
When Mated With:	%	Reliability	Calving Records
Beef Heifers	7.2%	58% (Average)	0
Beef Cows	2.8%	68% (High)	1

Star Rating (within breed)	Key profit traits	Index value	Trait reliability	Star Rating (across all beef breeds)
EXPECTED PROGENY PERFORMANCE				
★★★★★	Gestation Length (days)	1.6	59% (Average)	★★★★★
★★★★★	Dolcility (1-5 scale)	-0.04	63% (High)	★★★★★
★★★★★	Age at finish (days)	2.72	61%	★★★★★
★★★★★	Carcass weight (kg)	30.9	49% (Average)	★★★★★
★★★★★	Carcass conformation (1-15 scale)	2.13	45% (Average)	★★★★★
EXPECTED DAUGHTER BREEDING PERFORMANCE				
	Daughter calving difficulty (% 3 & 4)	3.0%	64% (High)	
★★★★★	Daughter milk (kg)	-1.1	44% (Average)	★★★★★
★★★★★	Daughter calving interval (Fertility: Days)	1.38	37% (Low)	★★★★★



KELTIC SUPERFURRY Pp



Kaprico Ereville, MGS

Genotype included in evaluation

- Superfurry Pp was selected for calving ease, short gestation and overall quality
- Three generations of easy calving, short gestation sires - Howlett PP X Eravelle X Commander
- Heterozygous polled 50% of progeny will be polled (no horns)

SCAN ME FOR
LATEST INDEX

TOWTHORPE BLACK DODGE
GREENSONS HOWLETT PP
 GREENSONS TISKIE
 KAPRICO ERAVELLE
KELTIC NOVA
 KELTIC JOY

LM9836 LISNA SOME BULL

PED

DOB:
29-Nov-2021

MYOSTATIN STATUS:
Q204X/+ (1 Copy), Profit gene: F94L/+ (1 Copy)

I.D.: LIMIRLM225569860527

LIMOUSIN



Bred by: Dermot Shaughnessy, Ballinasloe, Co. Galway

TEST TEST SIRE

Star Rating (within breed)	Economic Indexes	€uro value per progeny	Index reliability	Star Rating (across all beef breeds)
★★★★★	REPLACEMENT	€120	48% (Average)	★★★★★
★★★★★	TERMINAL	€116	49% (Average)	★★★★★
★★★★★	DAIRY BEEF	€119	47% (Average)	★★★★★

Source: CIBF Jun 24

Calving Difficulty (births requiring considerable assistance; % 3 & 4)			
When Mated With:	%	Reliability	Calving Records
Beef Heifers	6.3%	61% (High)	0
Beef Cows	3.0%	67% (High)	0

Star Rating (within breed)	Key profit traits	Index value	Trait reliability	Star Rating (across all beef breeds)
EXPECTED PROGENY PERFORMANCE				
★★★★★	Gestation Length (days)	4.9	46% (Average)	★★★★★
★★★★★	Docility (1-5 scale)	-0.02	47% (Average)	★★★★★
★★★★★	Age at finish (days)	1.27	66%	★★★★★
★★★★★	Carcass weight (kg)	21.5	46% (Average)	★★★★★
★★★★★	Carcass conformation (1-15 scale)	2.35	46% (Average)	★★★★★

EXPECTED DAUGHTER BREEDING PERFORMANCE				
	Daughter calving difficulty (% 3 & 4)	4.5%	64% (High)	
★★★★★	Daughter milk (kg)	-1.7	46% (Average)	★★★★★
★★★★★	Daughter calving interval (Fertility: Days)	-0.24	41% (Average)	★★★★★



LISNA SOME BULL



Sire, Loyal LM4814

Genotype included in evaluation

- Some Bull was selected for his exceptional muscle development and correctness
- He is bred to produce exceptional weanlings and show champions.
- His dam, a Plumtree Fantastic cow, is a consistent breeder of shape & style



SCAN ME FOR
LATEST INDEX

FUSCHIA
 LOYAL
 GAMA
 PLUMTREE FANTASTIC
 LISNA MASTER
 LISNA KELLI

LM6280 O MALLET PP

I.D.: LIMFRAM002424668384

PED

DOB:

11-Mar-2018

MYOSTATIN STATUS:

+/+ (Non-Carrier), Profit gene: F94L/F94L(2 Copies)



O MALLET PP

Bred by: CHATEAU PIQUE SEGUE, France



LM9878 GREENSONS TESTAMENT PP

I.D.: LIMGBRM232449200169

PED

DOB:

08-Feb-2022

MYOSTATIN STATUS:

NT821/+ (1 Copy) Profit gene: F94L/+ (1 Copy)



Bred by: Guy Green, UK



Source ICBF Jan 24

Star Rating (within breed)	Economic Indexes	Euro value per progeny	Index reliability	Star Rating (across all beef breeds)
★★★★★	REPLACEMENT	€118	63% (High)	★★★★★
★★★★★	TERMINAL	€105	86% (Very high)	★★★★★
★★★★★	DAIRY BEEF	€103	84% (Very high)	★★★★★

Calving Difficulty (births requiring considerable assistance; % 3 & 4)

When Mated With:	%	Reliability	Calving Records
Beef Heifers	9.0%	75% (High)	47
Beef Cows	4.5%	98% (Very high)	719

Star Rating (within breed)	Key profit traits	Index value	Trait reliability	Star Rating (across all beef breeds)
EXPECTED PROGENY PERFORMANCE				
★★★★★	Gestation Length (days)	4.6	98% (Very high)	★★★★★
★★★★★	Docity (1-5 scale)	-0.03	95% (Very high)	★★★★★
★★★★★	Age at finish (days)	0.37	79%	★★★★★
★★★★★	Carcass weight (kg)	19.4	91% (Very high)	★★★★★
★★★★★	Carcass conformation (1-15 scale)	2.13	88% (Very high)	★★★★★

EXPECTED DAUGHTER BREEDING PERFORMANCE

	Daughter calving difficulty (% 3 & 4)	4.7%	93% (Very high)	
★★★★★	Daughter milk (kg)	2.3	34% (Low)	★★★★★
★★★★★	Daughter calving interval (Fertility: Days)	-0.81	40% (Average)	★★★★★

Genotype included in evaluation



HINZ P P Daughter

— PONTUS PP
— PEGASUS
— JESSICA
— HINZ P P
— INES
— FATALE

SCAN ME FOR
LATEST INDEX

- O' Mallet PP is one of the best homozygous polled Limousin bulls available
- He is used with huge satisfaction across Europe
- Progeny are long, correct and stylish with excellent pelvic areas and docility

Source ICBF Jan 24

Star Rating (within breed)	Economic Indexes	Euro value per progeny	Index reliability	Star Rating (across all beef breeds)
★★★★★	REPLACEMENT	€100	31% (Low)	★★★★★
★★★★★	TERMINAL	€141	32% (Low)	★★★★★
★★★★★	DAIRY BEEF	€118	30% (Low)	★★★★★

Calving Difficulty (births requiring considerable assistance; % 3 & 4)

When Mated With:	%	Reliability	Calving Records
Beef Heifers	8.9%	13% (Very low)	0
Beef Cows	4.2%	21% (Low)	0

Star Rating (within breed)	Key profit traits	Index value	Trait reliability	Star Rating (across all beef breeds)
EXPECTED PROGENY PERFORMANCE				
★★★★★	Gestation Length (days)	3.4	32% (Low)	★★★★★
★★★★★	Docity (1-5 scale)	-0.01	32% (Low)	★★★★★
★★★★★	Age at finish (days)	6.87	53%	★★★★★
★★★★★	Carcass weight (kg)	30.9	32% (Low)	★★★★★
★★★★★	Carcass conformation (1-15 scale)	2.47	32% (Low)	★★★★★

EXPECTED DAUGHTER BREEDING PERFORMANCE

	Daughter calving difficulty (% 3 & 4)	5.1%	16% (Very low)	
★★★★★	Daughter milk (kg)	1.7	32% (Low)	★★★★★
★★★★★	Daughter calving interval (Fertility: Days)	2.7	31% (Low)	★★★★★

Genotype included in evaluation



Sire, Lego PP LM8505

— REX PP
— LEGO PP
— IDYLLE
— SOKRATES P
— GREENSONS PURITY
— PROCTERS LILAC

SCAN ME FOR
LATEST INDEX

- New polled Limousin sire
- Expected to breed heavy and well muscled weanlings
- Outcross pedigree

LM3713 NEBBIOLO

PED

DOB:

18-Dec-2017

MYOSTATIN STATUS:

+/+ (Non-Carrier), Profit gene: F94L/F94L (2 Copies)

I.D.: LIMFRAM002318863211



Bred by: GAEC DESSEAUVE N ET R, France



FINISHING

CALVING
EASE
AVERAGE

Star Rating (within breed)	Economic Indexes	€uro value per progeny	Index reliability	Star Rating (across all beef breeds)
★★★★★	REPLACEMENT	€151	67% (High)	★★★★★
★★★★★	TERMINAL	€164	85% (Very high)	★★★★★
★★★★★	DAIRY BEEF	€145	79% (High)	★★★★★

Source: ICBF Jan 24

Calving Difficulty (births requiring considerable assistance; % 3 & 4)			
When Mated With:	%	Reliability	Calving Records
Beef Heifers	7.4%	71% (High)	11
Beef Cows	3.0%	96% (Very high)	151



Daughter, Tully Performance Testing Centre

Star Rating (within breed)	Key profit traits	Index value	Trait reliability	Star Rating (across all beef breeds)
EXPECTED PROGENY PERFORMANCE				
★★★★★	Gestation Length (days)	3.8	93% (Very high)	★★★★★
★★★★★	Docility (1-5 scale)	0.02	90% (Very high)	★★★★★
★★★★★	Age at finish (days)	-4.38	83%	★★★★★
★★★★★	Carcass weight (kg)	39.2	86% (Very high)	★★★★★
★★★★★	Carcass conformation (1-15 scale)	2.35	82% (Very high)	★★★★★
EXPECTED DAUGHTER BREEDING PERFORMANCE				
	Daughter calving difficulty (% 3 & 4)	6.7%	89% (Very high)	
★★★★★	Daughter milk (kg)	4.6	54% (Average)	★★★★★
★★★★★	Daughter calving interval (Fertility: Days)	1.63	44% (Average)	★★★★★



Daughter, Tully Performance Testing Centre

Genotype included in evaluation

- The full package - Replacement, Terminal & Docility
- Nebbiolo daughters performed exceptionally well in Moussours for milk, fertility and calving ability
- Progeny have excellent weight for age and shape, their performance in Tully was excellent

SCAN ME FOR
LATEST INDEX

TASTEVIN
GRENACHE
DULCINEE
BAVARDAGE
LOUISE
EGERIE

LM6172 EREBOS

I.D.: LIMFRAM001210076217

PED

DOB:

16-Sep-2009

MYOSTATIN STATUS:

+ / + (Non-Carrier), Profit gene: F94L/F94L(2 Copies)



EREBOS

X CréaLIM

Bred by: Alain Belloc, France



LM8715 JAUREL

I.D.: LIMFRAM002219275619

PED

DOB:

15-Sep-2014

MYOSTATIN STATUS:

+ / + (Non-Carrier), Profit gene: F94L/F94L(2 Copies)



JAUREL

X CréaLIM

Bred by: GAEC DU BREUIL ST MAURICE, France



Source ICBF Jan 24

Star Rating (within breed)	Economic Indexes	Euro value per progeny	Index reliability	Star Rating (across all beef breeds)
★★★★★	REPLACEMENT	€160	70% (High)	★★★★★
★★★★★	TERMINAL	€135	81% (Very high)	★★★★★
★★★★★	DAIRY BEEF	€134	74% (High)	★★★★★

Calving Difficulty (births requiring considerable assistance; % 3 & 4)

When Mated With:	%	Reliability	Calving Records
Beef Heifers	5.1%	80% (Very high)	29
Beef Cows	1.7%	97% (Very high)	135

Star Rating (within breed)	Key profit traits	Index value	Trait reliability	Star Rating (across all beef breeds)
EXPECTED PROGENY PERFORMANCE				
★★★★★	Gestation Length (days)	2.3	93% (Very high)	★★★★★
★★★★★	Docity (1-5 scale)	-0.05	86% (Very high)	★★★★★
★★★★★	Age at finish (days)	-0.98	79%	★★★★★
★★★★★	Carcass weight (kg)	24.2	89% (Very high)	★★★★★
★★★★★	Carcass conformation (1-15 scale)	1.87	87% (Very high)	★★★★★

EXPECTED DAUGHTER BREEDING PERFORMANCE

	Daughter calving difficulty (% 3 & 4)	4.8%	91% (Very high)	
★★★★★	Daughter milk (kg)	8.8	77% (High)	★★★★★
★★★★★	Daughter calving interval (Fertility: Days)	0.37	48% (Average)	★★★★★

Genotype included in evaluation



Daughter

SCAPIN
URVILLE
OXANE 142
IONESCO
VANINA
REINETTE

SCAN ME FOR
LATEST INDEX

- A great choice for pedigree and commercial maidens
- Progeny have excellent temperament
- Daughters are milky with good fertility

Source ICBF Jan 24

Star Rating (within breed)	Economic Indexes	Euro value per progeny	Index reliability	Star Rating (across all beef breeds)
★★★★★	REPLACEMENT	€143	54% (Average)	★★★★★
★★★★★	TERMINAL	€160	62% (High)	★★★★★
★★★★★	DAIRY BEEF	€137	55% (Average)	★★★★★

Calving Difficulty (births requiring considerable assistance; % 3 & 4)

When Mated With:	%	Reliability	Calving Records
Beef Heifers	8.2%	53% (Average)	0
Beef Cows	3.5%	90% (Very high)	5

Star Rating (within breed)	Key profit traits	Index value	Trait reliability	Star Rating (across all beef breeds)
EXPECTED PROGENY PERFORMANCE				
★★★★★	Gestation Length (days)	2.4	58% (Average)	★★★★★
★★★★★	Docity (1-5 scale)	-0.07	42% (Average)	★★★★★
★★★★★	Age at finish (days)	-0.97	60%	★★★★★
★★★★★	Carcass weight (kg)	36.2	66% (High)	★★★★★
★★★★★	Carcass conformation (1-15 scale)	2.39	64% (High)	★★★★★

EXPECTED DAUGHTER BREEDING PERFORMANCE

	Daughter calving difficulty (% 3 & 4)	4.8%	83% (Very high)	
★★★★★	Daughter milk (kg)	8.5	57% (Average)	★★★★★
★★★★★	Daughter calving interval (Fertility: Days)	1.48	37% (Low)	★★★★★

Genotype included in evaluation



Daughter

ON-DIT
CHATELAIN
URANE
SAFARA
COPINE
UTILE

SCAN ME FOR
LATEST INDEX

- One of the highest index LM bulls available for both Replacement & Terminal Index
- Progeny are average in size, well-muscled and have great thickness through the body
- Easy calving, suitable for second calvers

LM4351 GRENACHE

I.D.: LIMFRAM001935141686 PED
DOB: 03-Nov-2011 MYOSTATIN STATUS: +/+ (Non-Carrier), Profit gene: F94L/F94L(2 Copies)



GRENACHE

Bred by: M SOFIMA MR CALDEMAISON



Source ICBF Jan 24				
Star Rating (within breed)	Economic Indexes	Euro value per progeny	Index reliability	Star Rating (across all beef breeds)
★★★★★	REPLACEMENT	€163	84% (Very high)	★★★★★
★★★★★	TERMINAL	€136	91% (Very high)	★★★★★
★★★★★	DAIRY BEEF	€128	84% (Very high)	★★★★★
Calving Difficulty (births requiring considerable assistance; % 3 & 4)				
When Mated With:		%	Reliability	Calving Records
Beef Heifers		6.1%	96% (Very high)	380
Beef Cows		2.0%	97% (Very high)	271
Star Rating (within breed)	Key profit traits	Index value	Trait reliability	Star Rating (across all beef breeds)
EXPECTED PROGENY PERFORMANCE				
★★★★★	Gestation Length (days)	5.2	98% (Very high)	★★★★★
★★★★★	Docility (1-5 scale)	-0.03	96% (Very high)	★★★★★
★★★★★	Age at finish (days)	-5.43	89%	★★★★★
★★★★★	Carcass weight (kg)	21.2	96% (Very high)	★★★★★
★★★★★	Carcass conformation (1-15 scale)	2.21	96% (Very high)	★★★★★
EXPECTED DAUGHTER BREEDING PERFORMANCE				
Daughter calving difficulty (% 3 & 4)		6.7%	95% (Very high)	
★★★★★	Daughter milk (kg)	6.4	87% (Very high)	★★★★★
★★★★★	Daughter calving interval (Fertility: Days)	-1.07	58% (Average)	★★★★★

Genotype included in evaluation



Genache Daughter, John Meehan, Clare

- The perfect choice for your pedigree maidens
- Grenache excels in calving ease, temperament, milk and fertility
- One of the top bull available for Replacement Index



SCAN ME FOR LATEST INDEX

LM2242 EDAKKYA

I.D.: LIMFRAM002350854301 PED
DOB: 24-Aug-2009 MYOSTATIN STATUS: +/+ (Non-Carrier), Profit gene: F94L/F94L(2 Copies)



EDAKKYA

Bred by: GAEC Chanton, France



Source ICBF Jan 24				
Star Rating (within breed)	Economic Indexes	Euro value per progeny	Index reliability	Star Rating (across all beef breeds)
★★★★★	REPLACEMENT	€108	83% (Very high)	★★★★★
★★★★★	TERMINAL	€129	87% (Very high)	★★★★★
★★★★★	DAIRY BEEF	€114	79% (High)	★★★★★
Calving Difficulty (births requiring considerable assistance; % 3 & 4)				
When Mated With:		%	Reliability	Calving Records
Beef Heifers		9.8%	83% (Very high)	55
Beef Cows		3.7%	97% (Very high)	407
Star Rating (within breed)	Key profit traits	Index value	Trait reliability	Star Rating (across all beef breeds)
EXPECTED PROGENY PERFORMANCE				
★★★★★	Gestation Length (days)	2.1	97% (Very high)	★★★★★
★★★★★	Docility (1-5 scale)	0	95% (Very high)	★★★★★
★★★★★	Age at finish (days)	-3.38	90%	★★★★★
★★★★★	Carcass weight (kg)	29.0	97% (Very high)	★★★★★
★★★★★	Carcass conformation (1-15 scale)	2.06	96% (Very high)	★★★★★
EXPECTED DAUGHTER BREEDING PERFORMANCE				
Daughter calving difficulty (% 3 & 4)		6.2%	93% (Very high)	
★★★★★	Daughter milk (kg)	0.8	89% (Very high)	★★★★★
★★★★★	Daughter calving interval (Fertility: Days)	-0.17	58% (Average)	★★★★★

Genotype included in evaluation



Daughter, Tom Hickey

- Edakky ticks all the boxes -performance, early age at finish, docility, fertility, and gestation length
- Easy calving, suitable for second calvers
- Progeny are excellent; powerful and correct with good width through the body
- Superb temperament
- Homozygous polled - guaranteed no horns.



SCAN ME FOR LATEST INDEX

LM4407 TWEEDDALE LENNOX

I.D.: LIMGBRM00WJQ15-1696

PED

DOB:

01-Apr-2015

MYOSTATIN STATUS:

+/- (Non-Carrier), Profit gene: F94L/F94L(2 Copies)

TWEEDDALE LENNOX



Bred by: John Watson, Bowsden Moor, Bowsden Berwick Upon Tweed
Northumberland



WEANLING



REPLACEMENT



FINISHING

CALVING
EASE
EASY

Source ICBF Jan 24

Star Rating (within breed)	Economic Indexes	Euro value per progeny	Index reliability	Star Rating (across all beef breeds)
★★★★★	REPLACEMENT	€130	65% (High)	★★★★★
★★★★★	TERMINAL	€147	80% (Very high)	★★★★★
★★★★★	DAIRY BEEF	€152	75% (High)	★★★★★
Calving Difficulty (births requiring considerable assistance; % 3 & 4)				
When Mated With:		%	Reliability	Calving Records
Beef Heifers		6.1%	92% (Very high)	184
Beef Cows		3.2%	97% (Very high)	299
Star Rating (within breed)	Key profit traits	Index value	Trait reliability	Star Rating (across all beef breeds)
EXPECTED PROGENY PERFORMANCE				
★★★★★	Gestation Length (days)	3.5	97% (Very high)	★★★★★
★★★★★	Docility (1-5 scale)	0.04	93% (Very high)	★★★★★
★★★★★	Age at finish (days)	2.14	75%	★★★★★
★★★★★	Carcass weight (kg)	26.8	88% (Very high)	★★★★★
★★★★★	Carcass conformation (1-15 scale)	2.41	84% (Very high)	★★★★★
EXPECTED DAUGHTER BREEDING PERFORMANCE				
Daughter calving difficulty (% 3 & 4)		3.2%	94% (Very high)	
★★★★★	Daughter milk (kg)	5.1	51% (Average)	★★★★★
★★★★★	Daughter calving interval (Fertility: Days)	1.52	43% (Average)	★★★★★

Genotype included in evaluation



Lennox Son, Tom O'Leary, Killorglan, Co. Kerry

— WILODGE VANTASTIC
— GOLDIES GOLDMINE
— GOLDIES VITALITY
— EMSLIES COLOSSUS
— EMSLIE HELEDD
— EMSLIES ELIN

SCAN ME FOR
LATEST INDEX

- One of the best bulls available for use on pedigree maidens
- Progeny are excellent quality with superb temperament
- High in both Replacement & Terminal traits

S2176 BEL ORIENT

I.D.: LIMFRAM002424526210

PED

DOB:

#N/A

MYOSTATIN STATUS:

+/- (Non-Carrier), Profit gene: F94L/F94L(2 Copies)

BEL ORIENT



REPLACEMENT

CALVING
EASE
AVERAGE

Source ICBF Jan 24

Star Rating (within breed)	Economic Indexes	Euro value per progeny	Index reliability	Star Rating (across all beef breeds)
★★★★★	REPLACEMENT	€124	68% (High)	★★★★★
★★★★★	TERMINAL	€149	74% (High)	★★★★★
★★★★★	DAIRY BEEF	€141	68% (High)	★★★★★
Calving Difficulty (births requiring considerable assistance; % 3 & 4)				
When Mated With:		%	Reliability	Calving Records
Beef Heifers		5.6%	69% (High)	6
Beef Cows		1.9%	86% (Very high)	68
Star Rating (within breed)	Key profit traits	Index value	Trait reliability	Star Rating (across all beef breeds)
EXPECTED PROGENY PERFORMANCE				
★★★★★	Gestation Length (days)	3.08	86% (Very high)	★★★★★
★★★★★	Docility (1-5 scale)	-0.05	65% (High)	★★★★★
★★★★★	Age at finish (days)	-2.77	65%	★★★★★
★★★★★	Carcass weight (kg)	30.7	80% (High)	★★★★★
★★★★★	Carcass conformation (1-15 scale)	1.86	77% (High)	★★★★★
EXPECTED DAUGHTER BREEDING PERFORMANCE				
Daughter calving difficulty (% 3 & 4)		5.2%	90% (Very high)	
★★★★★	Daughter milk (kg)	3.2	79% (High)	★★★★★
★★★★★	Daughter calving interval (Fertility: Days)	0.77	46% (Average)	★★★★★

Genotype included in evaluation



Daughter

— CASSIS
— NEUF
— JUNGLE
— DAUPHIN
— REZA
— NAVETTE

SCAN ME FOR
LATEST INDEX

- Proven sire from the French Maternal Programme
- Use to improve milk
- Bel Orient will add size, and length

LM8109 PERCY

I.D.: LIMFRAM008606287055

PED

DOB:

09-Sep-2019

MYOSTATIN STATUS:

+/+ (Non-Carrier), Profit gene: F94L/F94L(2 Copies)



Bred by: LEPA EPLEFPA MONTMORILLON, France

LM8688 NUCLEON RRV5

I.D.: LIMFRAM004453236372

PED

DOB:

28-Mar-2017

MYOSTATIN STATUS:

+/+ (Non-Carrier), Profit gene: F94L/F94L(2 Copies)



Bred by: GAEC Hupin



Source ICBF Jan 24

Star Rating (within breed)	Economic Indexes	Euro value per progeny	Index reliability	Star Rating (across all beef breeds)
★★★★★	REPLACEMENT	€142	52% (Average)	★★★★★
★★★★★	TERMINAL	€148	59% (Average)	★★★★★
★★★★★	DAIRY BEEF	€146	55% (Average)	★★★★★
Calving Difficulty (births requiring considerable assistance; % 3 & 4)				
When Mated With:		%	Reliability	Calving Records
Beef Heifers		6.1%	63% (High)	5
Beef Cows		2.2%	92% (Very high)	91
Star Rating (within breed)	Key profit traits	Index value	Trait reliability	Star Rating (across all beef breeds)
EXPECTED PROGENY PERFORMANCE				
★★★★★	Gestation Length (days)	1.5	91% (Very high)	★★★★★
★☆☆☆☆	Docity (1-5 scale)	-0.1	83% (Very high)	★☆☆☆☆
★☆☆☆☆	Age at finish (days)	3.3	61%	★☆☆☆☆
★★★★★	Carcass weight (kg)	27.5	55% (Average)	★★★★★
★★★★★	Carcass conformation (1-15 scale)	2.41	51% (Average)	★★★★★
EXPECTED DAUGHTER BREEDING PERFORMANCE				
Daughter calving difficulty (% 3 & 4)		5.0%	83% (Very high)	
★★★★★	Daughter milk (kg)	8.4	48% (Average)	★★★★★
★☆☆☆☆	Daughter calving interval (Fertility: Days)	2.15	38% (Low)	★☆☆☆☆

Genotype included in evaluation



PERCY

URVILLE
EREBOS
VANINA
CAMEOS
MAVA MON
HAVANA

SCAN ME FOR
LATEST INDEX

- New short gestation limousin sire from France, top 1% of the LM breed on gestation
- High in both Replacement & Terminal traits
- Suitable for strong maidens and 2nd calvers



Source ICBF Jan 24

Star Rating (within breed)	Economic Indexes	Euro value per progeny	Index reliability	Star Rating (across all beef breeds)
★★★★★	REPLACEMENT	€124	44% (Average)	★★★★★
★★★★★	TERMINAL	€142	51% (Average)	★★★★★
★★★★★	DAIRY BEEF	€150	43% (Average)	★★★★★
Calving Difficulty (births requiring considerable assistance; % 3 & 4)				
When Mated With:		%	Reliability	Calving Records
Beef Heifers		5.9%	44% (Average)	1
Beef Cows		2.7%	82% (Very high)	2
Star Rating (within breed)	Key profit traits	Index value	Trait reliability	Star Rating (across all beef breeds)
EXPECTED PROGENY PERFORMANCE				
★★★★★	Gestation Length (days)	2	31% (Low)	★★★★★
★★★★★	Docity (1-5 scale)	0.04	31% (Low)	★★★★★
★☆☆☆☆	Age at finish (days)	2.7	52%	★☆☆☆☆
★★★★★	Carcass weight (kg)	29.9	54% (Average)	★★★★★
★☆☆☆☆	Carcass conformation (1-15 scale)	2.00	51% (Average)	★★★★★
EXPECTED DAUGHTER BREEDING PERFORMANCE				
Daughter calving difficulty (% 3 & 4)		5.0%	74% (High)	
★★★★★	Daughter milk (kg)	2.5	48% (Average)	★★★★★
★★★★★	Daughter calving interval (Fertility: Days)	0.34	31% (Low)	★★★★★

Genotype included in evaluation

EDAM
HAOMERE
DORIS
ECOSSAIS
HOMERE
DOUVE

SCAN ME FOR
LATEST INDEX

- A very well balanced easy calving bull with an outcross pedigree
- Suitable for use on pedigree maidens
- High in both Replacement & Terminal traits

PRE-ORDER

S3301 TELFERS MUNSTER

I.D.: LIMGBRM107023100679

PED

DOB:

11-Jun-2016

MYOSTATIN STATUS:

NT821/+ (1 Copy), Profit gene: F94L/+ (1 Copy)



TELFERS MUNSTER

Bred by: Malcolm Telfer, UK



WEANLING



FINISHING

CALVING
EASE
EASY

PRE-ORDER

LM7428 HECTOR GD

I.D.: LIMFRAM003615353586

PED

DOB:

20-Nov-2012

MYOSTATIN STATUS:

+/- (Non-Carrier), Profit gene: F94L/F94L(2 Copies)



HECTOR GD

Bred by: Anthony Guillot_Patureau, France



WEANLING



FINISHING

CALVING
EASE
AVERAGE

Source ICBF Jan 24

Star Rating (within breed)	Economic Indexes	Euro value per progeny	Index reliability	Star Rating (across all beef breeds)
★★★★★	REPLACEMENT	€114	65% (High)	★★★★★
★★★★★	TERMINAL	€153	79% (High)	★★★★★
★★★★★	DAIRY BEEF	€150	73% (High)	★★★★★
Calving Difficulty (births requiring considerable assistance; % 3 & 4)				
When Mated With:		%	Reliability	Calving Records
Beef Heifers		7.0%	77% (High)	15
Beef Cows		3.5%	96% (Very high)	271

Star Rating (within breed)	Key profit traits	Index value	Trait reliability	Star Rating (across all beef breeds)
EXPECTED PROGENY PERFORMANCE				
★★★★★	Gestation Length (days)	3	95% (Very high)	★★★★★
★★★★★	Dolcility (1-5 scale)	0.04	82% (Very high)	★★★★★
★★★★★	Age at finish (days)	1.98	74%	★★★★★
★★★★★	Carcass weight (kg)	25.7	87% (Very high)	★★★★★
★★★★★	Carcass conformation (1-15 scale)	2.76	84% (Very high)	★★★★★

EXPECTED DAUGHTER BREEDING PERFORMANCE				
Daughter calving difficulty (% 3 & 4)		5.8%	90% (Very high)	
★★★★★	Daughter milk (kg)	-0.4	48% (Average)	★★★★★
★★★★★	Daughter calving interval (Fertility: Days)	2.54	48% (Average)	★★★★★

Genotype included in evaluation



ARDLEA ROLEX, Son

— 5331 SAPHIR
— LODGE HAMLET
— LODGE VIOLET
— GOLDIES COMET
— TELFERS IMAGINATION
— GOLDIES FLORIST

SCAN ME FOR
LATEST INDEX

- Telfers Munster is a proven sire of commercial and pedigree show champions and sale toppers with remarkable docility
- He transmits exceptional shape with style and breed character
- Top 1% of the LM breed on carcass conformation

Source ICBF Jan 24

Star Rating (within breed)	Economic Indexes	Euro value per progeny	Index reliability	Star Rating (across all beef breeds)
★★★★★	REPLACEMENT	€103	54% (Average)	★★★★★
★★★★★	TERMINAL	€167	62% (High)	★★★★★
★★★★★	DAIRY BEEF	€158	57% (Average)	★★★★★
Calving Difficulty (births requiring considerable assistance; % 3 & 4)				
When Mated With:		%	Reliability	Calving Records
Beef Heifers		9.6%	51% (Average)	2
Beef Cows		5.5%	93% (Very high)	40

Star Rating (within breed)	Key profit traits	Index value	Trait reliability	Star Rating (across all beef breeds)
EXPECTED PROGENY PERFORMANCE				
★★★★★	Gestation Length (days)	2.9	84% (Very high)	★★★★★
★★★★★	Dolcility (1-5 scale)	0.02	62% (High)	★★★★★
★★★★★	Age at finish (days)	3.37	56%	★★★★★
★★★★★	Carcass weight (kg)	33.6	64% (High)	★★★★★
★★★★★	Carcass conformation (1-15 scale)	2.88	60% (High)	★★★★★

EXPECTED DAUGHTER BREEDING PERFORMANCE				
Daughter calving difficulty (% 3 & 4)		5.3%	82% (Very high)	
★★★★★	Daughter milk (kg)	4.9	58% (Average)	★★★★★
★★★★★	Daughter calving interval (Fertility: Days)	3.52	36% (Low)	★★★★★

Genotype included in evaluation



Daughter, Philip Crowe, Co. Cavan

— SAUVIGNON
— CHARMEUR
— ULNA
— VIRAGE
— CALINETTE
— ULTRABELLE

SCAN ME FOR
LATEST INDEX

- Top 1% of the LM breed on terminal index
- Use Hector to breed maximum shape
- No. 2 LM bull available on carcass conformation
- Works best on tall cows, he will add the shape

CH6490 ORBI

PED

DOB:
17-Sep-2018MYOSTATIN STATUS:
Q204X/+ (1 Copy)

I.D.: CHAFRAM007122079738

CHAROLAIS



Bred by: Michel Bouchot, France



Star Rating (within breed)	Economic Indexes	€uro value per progeny	Index reliability	Star Rating (across all beef breeds)
★★★★★	REPLACEMENT	€53	61% (High)	★★★★★
★★★★★	TERMINAL	€124	81% (Very high)	★★★★★
★★★★★	DAIRY BEEF	€124	79% (High)	★★★★★

Source (CDF Jan 24)

Calving Difficulty (births requiring considerable assistance; % 3 & 4)			
When Mated With:	%	Reliability	Calving Records
Beef Heifers	8.3%	72% (High)	38
Beef Cows	4.1%	99% (Very high)	1560

Star Rating (within breed)	Key profit traits	Index value	Trait reliability	Star Rating (across all beef breeds)
EXPECTED PROGENY PERFORMANCE				
★★★★★	Gestation Length (days)	2.7	99% (Very high)	★★★★★
★★★★★	Docility (1-5 scale)	0.09	98% (Very high)	★★★★★
★★★★★	Age at finish (days)	3.64	81%	★★★★★
★★★★★	Carcass weight (kg)	36.8	87% (Very high)	★★★★★
★★★★★	Carcass conformation (1-15 scale)	1.99	83% (Very high)	★★★★★

EXPECTED DAUGHTER BREEDING PERFORMANCE				
	Daughter calving difficulty (% 3 & 4)	5.3%	94% (Very high)	
★★★★★	Daughter milk (kg)	-0.2	40% (Average)	★★★★★
★★★★★	Daughter calving interval (Fertility: Days)	-1.82	39% (Low)	★★★★★

Orbi Daughter Aghafad Tessa, Paddy Farrelly,
Tullamore show 2023, Senior Female Calf
ChampionOrbi Son bred by JP Shaughnessy, Headford,
Co. Galway

Genotype included in evaluation

PROGRESSIVE ATAXIA: NON CARRIER

- Orbi is one of the easiest calving Charolais bull available. He is suitable for pedigree maidens
- Pedigree and commercial progeny have excellent shape, weight for age and style
- Use to breed superior quality weanlings

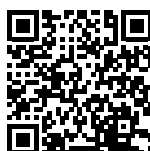
SCAN ME FOR
LATEST INDEX

URFE
HAMEL
FANFARE
CALOGERO
FR7122096710
FR7121613212

CH7503 CLOONRADOON RICKY

PED

DOB:
19-Jan-2020

MYOSTATIN STATUS:
Q204X/+ (1 Copy)

I.D.: CHAIRLM223835660543

CLOONRADOON RICKY



Bred by: Anthony Mcdermott, Strokestown, Co. Roscommon



WEANLING



FINISHING



CALVING
EASE
MATURE ONLY

Star Rating (within breed)	Economic Indexes	€uro value per progeny	Index reliability	Star Rating (across all beef breeds)
★★★★★	REPLACEMENT	€48	62% (High)	★★★★★
★★★★★	TERMINAL	€134	71% (High)	★★★★★
★★★★★	DAIRY BEEF	€80	68% (High)	★★★★★

Source: CBF Jan 24

Calving Difficulty (births requiring considerable assistance; % 3 & 4)			
When Mated With:	%	Reliability	Calving Records
Beef Heifers	14.3%	65% (High)	5
Beef Cows	8.7%	99% (Very high)	1630

Star Rating (within breed)	Key profit traits	Index value	Trait reliability	Star Rating (across all beef breeds)
EXPECTED PROGENY PERFORMANCE				
★★★★★	Gestation Length (days)	2.6	99% (Very high)	★★★★★
★★★★★	Docility (1-5 scale)	0.03	97% (Very high)	★★★★★
★★★★★	Age at finish (days)	-1.48	68%	★★★★★
★★★★★	Carcass weight (kg)	40.7	69% (High)	★★★★★
★★★★★	Carcass conformation (1-15 scale)	2.20	61% (High)	★★★★★

EXPECTED DAUGHTER BREEDING PERFORMANCE			
	Daughter calving difficulty (% 3 & 4)	5.2%	92% (Very high)
★★★★★	Daughter milk (kg)	-3.8	49% (Average)
★★★★★	Daughter calving interval (Fertility: Days)	-2.38	49% (Average)

Genotype included in evaluation

PROGRESSIVE ATAXIA: NON CARRIER

- Huge satisfaction with Ricky progeny among quality seeking suckler farmers
- Progeny are powerful with exceptional muscle development
- Use to produce top-end weanlings with extra shape, weight & class



SCAN ME FOR
LATEST INDEX



Ricky daughter, Mashantucket Theodora, 1st prize winner Tullamore '23, A. Woods, Cavan



Son, Pat and Barry Farrell, Skreen, Co Meath

TINOR
FISTON
BARONNE
CAVELANDS FENIAN
CLOONRADOON NICOLE
CLOONRADOON IZZY ET

CH4251 GOLDSTAR LUDWIG

I.D.: CHAIRLM331457440370

PED

DOB:
17-Oct-2015MYOSTATIN STATUS:
+/- (Non-Carrier)

GOLDSTAR LUDWIG



Bred by: Martin Ryan, Thurles, Co. Tipperary



CH4321 LAPON

I.D.: CHAFRAM005706129452

PED

DOB:
20-Dec-2015MYOSTATIN STATUS:
+/- (Non-Carrier)

LAPON



Bred by: EARL Ofal, France



Source ICBF Jan 24

Star Rating (within breed)	Economic Indexes	Euro value per progeny	Index reliability	Star Rating (across all beef breeds)
★★★★★	REPLACEMENT	€99	91% (Very high)	★★★★★
★★★★★	TERMINAL	€137	94% (Very high)	★★★★★
★★★★★	DAIRY BEEF	€101	85% (Very high)	★★★★★
Calving Difficulty (births requiring considerable assistance; % 3 & 4)				
	When Mated With:	%	Reliability	Calving Records
	Beef Heifers	11.7%	89% (Very high)	50
	Beef Cows	7.0%	99% (Very high)	4935

Star Rating (within breed)	Key profit traits	Index value	Trait reliability	Star Rating (across all beef breeds)
EXPECTED PROGENY PERFORMANCE				
★★★★★	Gestation Length (days)	2.1	99% (Very high)	★★★★★
★★★★★	Dolcility (1-5 scale)	0.03	99% (Very high)	★★★★★
★★★★★	Age at finish (days)	-6.04	99%	★★★★★
★★★★★	Carcass weight (kg)	43.5	99% (Very high)	★★★★★
★★★★★	Carcass conformation (1-15 scale)	1.84	99% (Very high)	★★★★★

EXPECTED DAUGHTER BREEDING PERFORMANCE				
	Daughter calving difficulty (% 3 & 4)	3.6%	98% (Very high)	
★☆☆☆☆	Daughter milk (kg)	-7.7	92% (Very high)	★☆☆☆☆
★★★★★	Daughter calving interval (Fertility: Days)	-4.66	72% (High)	★★★★★

Genotype included in evaluation

PROGRESSIVE ATAXIA: NON CARRIER



— INDICE
NELSON
— ETOILE
— GOLDSTAR ECHO
GOLDSTAR INDIRA
— GOLDSTAR FLORENCE ET

Son, bred by the McGovern family, overall CH champion, €6500 at Carrick

- 5 star bull for age at finish
- Progeny have good weight for age
- Works best on cows with good muscle development

SCAN ME FOR
LATEST INDEX

Source ICBF Jan 24

Star Rating (within breed)	Economic Indexes	Euro value per progeny	Index reliability	Star Rating (across all beef breeds)
★★★★★	REPLACEMENT	€64	88% (Very high)	★★★★★
★★★★★	TERMINAL	€152	96% (Very high)	★★★★★
★★★★★	DAIRY BEEF	€141	95% (Very high)	★★★★★
Calving Difficulty (births requiring considerable assistance; % 3 & 4)				
	When Mated With:	%	Reliability	Calving Records
	Beef Heifers	9.0%	97% (Very high)	562
	Beef Cows	4.9%	99% (Very high)	13113

Star Rating (within breed)	Key profit traits	Index value	Trait reliability	Star Rating (across all beef breeds)
EXPECTED PROGENY PERFORMANCE				
★★★★★	Gestation Length (days)	2.1	99% (Very high)	★★★★★
★★★★★	Dolcility (1-5 scale)	0.07	99% (Very high)	★★★★★
★☆☆☆☆	Age at finish (days)	0.41	99%	★☆☆☆☆
★★★★★	Carcass weight (kg)	42.2	99% (Very high)	★★★★★
★★★★★	Carcass conformation (1-15 scale)	2.26	99% (Very high)	★★★★★

EXPECTED DAUGHTER BREEDING PERFORMANCE				
	Daughter calving difficulty (% 3 & 4)	3.5%	98% (Very high)	
★☆☆☆☆	Daughter milk (kg)	-7.2	88% (Very high)	★☆☆☆☆
★☆☆☆☆	Daughter calving interval (Fertility: Days)	1.99	54% (Average)	★☆☆☆☆

Genotype included in evaluation

PROGRESSIVE ATAXIA: CARRIER



— BUSINESS
HOWARD
— ARCADE
— TRYPHON
DOUCE
— USSIA

Lapon Son, Overall Senior Champion, Galloway Superstar, Christmas Cracker 2022, Michael Kiernan

- What a legend! Only 4.8 % calving difficulty on cows and in the top 1% for Carcass Weight and the top 3% for Carcass Conformation across breed
- One of the best proven Charolais bulls available anywhere, It's no wonder he was the most used Charolais bull in Ireland in 2022
- The ultimate charolais sire; calving ease, performance, quality

SCAN ME FOR
LATEST INDEX

CH8334 CORBAUN RORY

PED

DOB: 12-Jun-2020 | MYOSTATIN STATUS: Q204X/+ (1 Copy), Profit gene: F94L/+ (1 Copy)

I.D.: CHAIRLM214372420272



Bred by: Liam Keogh, Dring, Co. Longford



Star Rating (within breed)	Economic Indexes	€uro value per progeny	Index reliability	Star Rating (across all beef breeds)
★★★★★	REPLACEMENT	€48	56% (Average)	★★★★★
★★★★★	TERMINAL	€97	60% (High)	★★★★★
★★★★★	DAIRY BEEF	€61	56% (Average)	★★★★★

Source ICBF Jan 24

Calving Difficulty (births requiring considerable assistance; % 3 & 4)			
When Mated With:	%	Reliability	Calving Records
Beef Heifers	17.6%	59% (Average)	1
Beef Cows	11.3%	95% (Very high)	224



Corbaun Rory calf, Michael Kennedy

Star Rating (within breed)	Key profit traits	Index value	Trait reliability	Star Rating (across all beef breeds)
EXPECTED PROGENY PERFORMANCE				
★★★★★	Gestation Length (days)	1.2	93% (Very high)	★★★★★
★★★★★	Docility (1-5 scale)	0.11	73% (High)	★★★★★
★★★★★	Age at finish (days)	0.26	65%	★★★★★
★★★★★	Carcass weight (kg)	39.2	55% (Average)	★★★★★
★★★★★	Carcass conformation (1-15 scale)	1.92	49% (Average)	★★★★★
EXPECTED DAUGHTER BREEDING PERFORMANCE				
	Daughter calving difficulty (% 3 & 4)	4.5%	87% (Very high)	
★★★★★	Daughter milk (kg)	3.5	46% (Average)	★★★★★
★★★★★	Daughter calving interval (Fertility: Days)	-0.56	46% (Average)	★★★★★



CORBAUN RORY

Genotype included in evaluation

- Huge satisfaction with Rory's first calves
- They are long, powerful, wide cattle with exceptional weight for age & shape
- A super terminal sire

PROGRESSIVE ATAXIA: NON CARRIER



SCAN ME FOR
LATEST INDEX

- BALTHAYOCK ADONIS
- BLELACK DIGGER
- GALCANTRAY ABBEY
- CLYTH DIPLOMAT
- CORBAUN LILLY ALLEN
- CORBAUN CAT

CH8571 RECIF

PED

DOB:
27-Sep-2020MYOSTATIN STATUS:
Q204X/+ (1 Copy)

I.D.: CHAFRAM004243243590

CHAROLAIS



Bred by: Thierry Frecon, France

Star Rating (within breed)	Economic Indexes	€uro value per progeny	Index reliability	Star Rating (across all beef breeds)
★★★★★	REPLACEMENT	€74	41% (Average)	★★★★★
★★★★★	TERMINAL	€129	44% (Average)	★★★★★
★★★★★	DAIRY BEEF	€111	41% (Average)	★★★★★

Source ICBF Jan 24

Calving Difficulty (births requiring considerable assistance; % 3 & 4)			
When Mated With:	%	Reliability	Calving Records
Beef Heifers	8.8%	46% (Average)	2
Beef Cows	3.7%	75% (High)	17



Son. Paul Durkan, Curry, Co. Sligo

Star Rating (within breed)	Key profit traits	Index value	Trait reliability	Star Rating (across all beef breeds)
EXPECTED PROGENY PERFORMANCE				
★★★★★	Gestation Length (days)	0.7	55% (Average)	★★★★★
★★★★★	Docility (1-5 scale)	0.07	33% (Low)	★★★★★
★★★★★	Age at finish (days)	-3.84	54%	★★★★★
★★★★★	Carcass weight (kg)	37.0	39% (Low)	★★★★★
★★★★★	Carcass conformation (1-15 scale)	1.54	39% (Low)	★★★★★
EXPECTED DAUGHTER BREEDING PERFORMANCE				
	Daughter calving difficulty (% 3 & 4)	4.3%	69% (High)	
★★★★★	Daughter milk (kg)	-0.6	38% (Low)	★★★★★
★★★★★	Daughter calving interval (Fertility: Days)	-1.16	33% (Low)	★★★★★



RECIF

Genotype included in evaluation

PROGRESSIVE ATAXIA: NON CARRIER

- Recif's first calves are hitting the ground and look very promising
- He is powerful, long, wide, correct and full of beef
- His pedigree is a full sire stack of proven French AI bulls: Jarret X Hamel X Azelier X Populaire

SCAN ME FOR
LATEST INDEX

JARRET

CASTOR

GALIA

HAMEL

NEBULA

JIJI

CH6493 OMEGA**PED****DOB:**
21-Oct-2018**MYOSTATIN STATUS:**
Q204X/+ (1 Copy)**I.D.: CHAFRAM007122259390**

Bred by: Touillon Didier, France



Star Rating (within breed)	Economic Indexes	€uro value per progeny	Index reliability	Star Rating (across all beef breeds)
★★★★★	REPLACEMENT	€131	61% (High)	★★★★★
★★★★★	TERMINAL	€158	81% (Very high)	★★★★★
★★★★★	DAIRY BEEF	€117	73% (High)	★★★★★

Source CBF Jan 24

Calving Difficulty (births requiring considerable assistance; % 3 & 4)			
When Mated With:	%	Reliability	Calving Records
Beef Heifers	12.2%	59% (Average)	9
Beef Cows	6.9%	96% (Very high)	444

Star Rating (within breed)	Key profit traits	Index value	Trait reliability	Star Rating (across all beef breeds)
EXPECTED PROGENY PERFORMANCE				
★★★★★	Gestation Length (days)	2.7	95% (Very high)	★★★★★
★★★★★	Docility (1-5 scale)	-0.02	93% (Very high)	★★★★★
★★★★★	Age at finish (days)	-4.84	74%	★★★★★
★★★★★	Carcass weight (kg)	38.0	83% (Very high)	★★★★★
★★★★★	Carcass conformation (1-15 scale)	2.24	77% (High)	★★★★★
EXPECTED DAUGHTER BREEDING PERFORMANCE				
	Daughter calving difficulty (% 3 & 4)	3.1%	88% (Very high)	
★★★★★	Daughter milk (kg)	4.3	43% (Average)	★★★★★
★★★★★	Daughter calving interval (Fertility: Days)	-2.97	40% (Average)	★★★★★



Daughter, Tully Performance Testing Centre



Omega heifer at Carrick Winter Fair '23

Genotype included in evaluation

PROGRESSIVE ATAXIA: CARRIER

- Omega is making a name for himself as a weanling specialist
- Progeny have excellent muscle development - super back-ends and tops
- Omega progeny have excellent performance which is no surprise given their phenomenal length

SCAN ME FOR
LATEST INDEX

— BASTION
— EPERNAY
— UTILITE
— VOIMO
— ISADORA
— BALEINE

CH8568 RAMEAU

PED

DOB:
17-Sep-2020

MYOSTATIN STATUS:
+/- (Non-Carrier), Profit gene: F94L/F94L (2 Copies)

I.D.: CHAFRAM004243243565



Bred by: GAEC Beaulieu Vignol Hubert, France

TEST
SIRE

NEW

Star Rating (within breed)	Economic Indexes	€uro value per progeny	Index reliability	Star Rating (across all beef breeds)
★★★★★	REPLACEMENT	€105	38% (Low)	★★★★★
★★★★★	TERMINAL	€109	41% (Average)	★★★★★
★★★★★	DAIRY BEEF	€70	36% (Low)	★★★★★

Source (CBF Jan 24)

Calving Difficulty (births requiring considerable assistance; % 3 & 4)			
When Mated With:	%	Reliability	Calving Records
Beef Heifers	7.7%	39% (Low)	0
Beef Cows	2.9%	62% (High)	0



Sire, Giono

Star Rating (within breed)	Key profit traits	Index value	Trait reliability	Star Rating (across all beef breeds)
EXPECTED PROGENY PERFORMANCE				
★★★★★	Gestation Length (days)	2.3	31% (Low)	★★★★★
★★★★★	Docility (1-5 scale)	0.09	33% (Low)	★★★★★
★★★★★	Age at finish (days)	-6.25	50%	★★★★★
★★★★★	Carcass weight (kg)	25.7	39% (Low)	★★★★★
★★★★★	Carcass conformation (1-15 scale)	1.32	39% (Low)	★★★★★
EXPECTED DAUGHTER BREEDING PERFORMANCE				
	Daughter calving difficulty (% 3 & 4)	5.3%	56% (Average)	
★★★★★	Daughter milk (kg)	2.1	39% (Low)	★★★★★
★★★★★	Daughter calving interval (Fertility: Days)	-2.94	31% (Low)	★★★★★



Giono Daughter

Genotype included in evaluation

PROGRESSIVE ATAXIA: NON CARRIER

- A super well-bred bull with a low reliability index as it is a new bloodline
- A son of the renowned Giono, one of the most used bulls in France in recent years, renowned for excellent muscle development and performance
- He carries two copies of the profit gene F94L



SCAN ME FOR
LATEST INDEX

33

ARAGON
GIONO
VIGNETTE
ENRICO P
LUMIERE
HERITIÈRE

CH8577 SULTAN

PED

DOB:
14-Nov-2020

MYOSTATIN STATUS:
+ / + (Non-Carrier)

I.D.: CHAFRAM005706362510



Bred by: GAEC Albert, France



Star Rating (within breed)	Economic Indexes	€uro value per progeny	Index reliability	Star Rating (across all beef breeds)
★★★★★	REPLACEMENT	€93	40% (Average)	★★★★★
★★★★★	TERMINAL	€130	42% (Average)	★★★★★
★★★★★	DAIRY BEEF	€112	38% (Low)	★★★★★

Calving Difficulty (births requiring considerable assistance; % 3 & 4)			
When Mated With:	%	Reliability	Calving Records
Beef Heifers	7.2%	43% (Average)	0
Beef Cows	2.5%	65% (High)	2

Star Rating (within breed)	Key profit traits	Index value	Trait reliability	Star Rating (across all beef breeds)
EXPECTED PROGENY PERFORMANCE				
★★★★★	Gestation Length (days)	1.6	35% (Low)	★★★★★
★★★★★	Docity (1-5 scale)	0.09	34% (Low)	★★★★★
★★★★★	Age at finish (days)	-4.4	53%	★★★★★
★★★★★	Carcass weight (kg)	35.3	40% (Average)	★★★★★
★★★★★	Carcass conformation (1-15 scale)	1.29	40% (Average)	★★★★★
EXPECTED DAUGHTER BREEDING PERFORMANCE				
	Daughter calving difficulty (% 3 & 4)	4.0%	59% (Average)	
★★★★★	Daughter milk (kg)	0.4	40% (Average)	★★★★★
★★★★★	Daughter calving interval (Fertility: Days)	-1.84	32% (Low)	★★★★★

Source CBF Jan 24



Sire, Jarrett



Grandsire, Castor

Genotype included in evaluation

- An excellent quality well-bred bull with a low reliability index as it is a new bloodline
- Use him and you will not be disappointed - he comes from superior proven French AI sires and had an excellent performance test
- His French genomics predict that he will be an all-rounder excelling in both maternal and terminal traits with average calving

PROGRESSIVE ATAXIA: NON CARRIER



SCAN ME FOR
LATEST INDEX

- CASTOR
- JARRET
- GALIA
- GIONO
- OPERATION
- ELYSEE

CH8580 ROMARIN Pp

PED

DOB:
23-Sep-2020

MYOSTATIN STATUS:
+ / + (Non-Carrier)

I.D.: CHAFRAM005455645698

CHAROLAIS



Bred by: SCEA STE Genevieve, France



Star Rating (within breed)	Economic Indexes	€uro value per progeny	Index reliability	Star Rating (across all beef breeds)
★★★★★	REPLACEMENT	€140	37% (Low)	★★★★★
★★★★☆	TERMINAL	€130	40% (Average)	★★★★★
★★★★★	DAIRY BEEF	€115	37% (Low)	★★★★★

Source ICBF Jan 24

Calving Difficulty (births requiring considerable assistance; % 3 & 4)			
When Mated With:	%	Reliability	Calving Records
Beef Heifers	7.1%	39% (Low)	0
Beef Cows	2.7%	65% (High)	2

Star Rating (within breed)	Key profit traits	Index value	Trait reliability	Star Rating (across all beef breeds)
EXPECTED PROGENY PERFORMANCE				
★★★★☆	Gestation Length (days)	2.4	39% (Low)	★★★★☆
★★★★☆	Dolcity (1-5 scale)	0.04	30% (Low)	★★★★☆
★★★★☆	Age at finish (days)	-2.03	51%	★★★★☆
★★★★☆	Carcass weight (kg)	31.4	37% (Low)	★★★★★
★★★★☆	Carcass conformation (1-15 scale)	1.49	37% (Low)	★★★★☆

EXPECTED DAUGHTER BREEDING PERFORMANCE				
	Daughter calving difficulty (% 3 & 4)	3.9%	59% (Average)	
★★★★☆	Daughter milk (kg)	-2.7	35% (Low)	★★★★☆
★★★★★	Daughter calving interval (Fertility: Days)	-3.01	30% (Low)	★★★★★

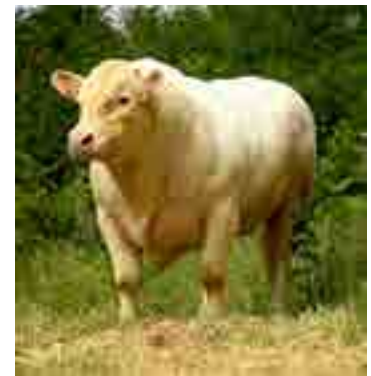

ROMARIN



ROMARIN

Genotype included in evaluation

PROGRESSIVE ATAXIA: NON CARRIER

- A super well-bred bull with a low reliability index as it is a new bloodline
- Use him and you will not be disappointed - he comes from superior proven French AI sires and had an excellent performance test
- His French genomics predict that he will be easy calving with good performance and muscle development



SCAN ME FOR
LATEST INDEX

GHANA PP
NIGER PP
HELLINE
CALOGERO
JASMINE
BADINE

CH8262 GRANGWOOD ROYAL OAK ET

I.D.: CHAIRLM218967980283

PED

DOB:
22-Oct-2020MYOSTATIN STATUS:
Q204X/+ (1 Copy)

GRANGWOOD ROYAL OAK ET

Bred by: Jeremiah O'Keeffe, Knocklong, Co. Limerick



CH6175 NERON Pp

I.D.: CHAFRAM002138511700

PED

DOB:
24-Oct-2017MYOSTATIN STATUS:
Q204X/+ (1 Copy)

NERON P

Bred by: EARL Coiffu, France



Source ICBF Jan 24

Star Rating (within breed)	Economic Indexes	Euro value per progeny	Index reliability	Star Rating (across all beef breeds)
★★★★★	REPLACEMENT	€-€64	59% (Average)	★★★★★
★★★★★	TERMINAL	€75	63% (High)	★★★★★
★★★★★	DAIRY BEEF	€47	58% (Average)	★★★★★
Calving Difficulty (births requiring considerable assistance; % 3 & 4)				
When Mated With:		%	Reliability	Calving Records
Beef Heifers		22.5%	62% (High)	2
Beef Cows		17.5%	96% (Very high)	285

Star Rating (within breed)	Key profit traits	Index value	Trait reliability	Star Rating (across all beef breeds)
EXPECTED PROGENY PERFORMANCE				
★★★★★	Gestation Length (days)	3.9	92% (Very high)	★★★★★
★★★★★	Dolcility (1-5 scale)	0.16	79% (High)	★★★★★
★★★★★	Age at finish (days)	-4.35	66%	★★★★★
★★★★★	Carcass weight (kg)	39.6	59% (Average)	★★★★★
★★★★★	Carcass conformation (1-15 scale)	2.49	53% (Average)	★★★★★
EXPECTED DAUGHTER BREEDING PERFORMANCE				
Daughter calving difficulty (% 3 & 4)		3.1%	89% (Very high)	
★★★★★	Daughter milk (kg)	-7.6	49% (Average)	★★★★★
★★★★★	Daughter calving interval (Fertility: Days)	-1.26	46% (Average)	★★★★★

Genotype included in evaluation

PROGRESSIVE ATAXIA: NON CARRIER



Daughter at Carrick Winter Fair '23 F&D McDermott, Killeshandra

- Use to produce weanlings or show animals with exceptional weight & shape
- Progeny have superb muscle development, weight for age and style
- Use on mature cows only

SCAN ME FOR
LATEST INDEX

Source ICBF Jan 24

Star Rating (within breed)	Economic Indexes	Euro value per progeny	Index reliability	Star Rating (across all beef breeds)
★★★★★	REPLACEMENT	€113	60% (High)	★★★★★
★★★★★	TERMINAL	€150	78% (High)	★★★★★
★★★★★	DAIRY BEEF	€98	69% (High)	★★★★★
Calving Difficulty (births requiring considerable assistance; % 3 & 4)				
When Mated With:		%	Reliability	Calving Records
Beef Heifers		8.8%	47% (Average)	2
Beef Cows		3.5%	95% (Very high)	225

Star Rating (within breed)	Key profit traits	Index value	Trait reliability	Star Rating (across all beef breeds)
EXPECTED PROGENY PERFORMANCE				
★★★★★	Gestation Length (days)	2.4	83% (Very high)	★★★★★
★★★★★	Dolcility (1-5 scale)	0.03	85% (Very high)	★★★★★
★★★★★	Age at finish (days)	-2.99	79%	★★★★★
★★★★★	Carcass weight (kg)	40.1	88% (Very high)	★★★★★
★★★★★	Carcass conformation (1-15 scale)	1.83	85% (Very high)	★★★★★
EXPECTED DAUGHTER BREEDING PERFORMANCE				
Daughter calving difficulty (% 3 & 4)		3.1%	85% (Very high)	
★★★★★	Daughter milk (kg)	-1.0	44% (Average)	★★★★★
★★★★★	Daughter calving interval (Fertility: Days)	-1.25	39% (Low)	★★★★★

Genotype included in evaluation

PROGRESSIVE ATAXIA: CARRIER



Jolimome P Daughter

- Neron Pp progeny have excellent weight for age, +40kg carcass weight
- Progeny are long, wide and very correct
- Heterozygous polled - 50% of the progeny will be polled (no horns)

SCAN ME FOR
LATEST INDEX

CH6121 MERLIN Pp

I.D.: CHAFRAM006950902377

PED

DOB:

03-Nov-2016

MYOSTATIN STATUS:

Q204X/+ (1 Copy)



MERLIN P



Bred by: EARL POYET DAVID, France



Source ICBF Jan 24

Star Rating (within breed)	Economic Indexes	Euro value per progeny	Index reliability	Star Rating (across all beef breeds)
★★★★★	REPLACEMENT	€111	51% (Average)	★★★★★
★★★★★	TERMINAL	€202	59% (Average)	★★★★★
★★★★★	DAIRY BEEF	€138	50% (Average)	★★★★★
Calving Difficulty (births requiring considerable assistance; % 3 & 4)				
When Mated With:		%	Reliability	Calving Records
Beef Heifers		8.8%	39% (Low)	0
Beef Cows		3.3%	92% (Very high)	4

Star Rating (within breed)	Key profit traits	Index value	Trait reliability	Star Rating (across all beef breeds)
EXPECTED PROGENY PERFORMANCE				
★★★★★	Gestation Length (days)	2.6	47% (Average)	★★★★★
★★★★★	Dolcility (1-5 scale)	0.05	30% (Low)	★★★★★
★★★★★	Age at finish (days)	-8.79	51%	★★★★★
★★★★★	Carcass weight (kg)	48.2	65% (High)	★★★★★
★★★★★	Carcass conformation (1-15 scale)	2.12	64% (High)	★★★★★
EXPECTED DAUGHTER BREEDING PERFORMANCE				
Daughter calving difficulty (% 3 & 4)		4.9%	82% (Very high)	
★★★★★	Daughter milk (kg)	-1.5	66% (High)	★★★★★
★★★★★	Daughter calving interval (Fertility: Days)	-1.71	31% (Low)	★★★★★

Genotype included in evaluation

PROGRESSIVE ATAXIA: NON CARRIER



Son, Rio

— FORGEOT P
ICEBERG PP
— FLAMME P
— ROBUSTIN
FEERIE
— BUVETTE

SCAN ME FOR
LATEST INDEX

- One of the highest bulls available on Terminal Index
- Progeny are average in size with excellent shape. One of the highest bulls in France for carcass conformation
- Start your polled programme with this super quality heterozygous polled bull

CH8112 MESSMER

I.D.: CHAFRAM005343801681

PED

DOB:

07-Dec-2016

MYOSTATIN STATUS:

+/- (Non-Carrier)



CH8112



Bred by: M COCANDEAU, France



Source ICBF Jan 24

Star Rating (within breed)	Economic Indexes	Euro value per progeny	Index reliability	Star Rating (across all beef breeds)
★★★★★	REPLACEMENT	€160	60% (High)	★★★★★
★★★★★	TERMINAL	€174	68% (High)	★★★★★
★★★★★	DAIRY BEEF	€142	62% (High)	★★★★★
Calving Difficulty (births requiring considerable assistance; % 3 & 4)				
When Mated With:		%	Reliability	Calving Records
Beef Heifers		7.9%	59% (Average)	4
Beef Cows		2.7%	92% (Very high)	69

Star Rating (within breed)	Key profit traits	Index value	Trait reliability	Star Rating (across all beef breeds)
EXPECTED PROGENY PERFORMANCE				
★★★★★	Gestation Length (days)	0.3	87% (Very high)	★★★★★
★★★★★	Dolcility (1-5 scale)	0.15	79% (High)	★★★★★
★★★★★	Age at finish (days)	-4.32	60%	★★★★★
★★★★★	Carcass weight (kg)	46.9	74% (High)	★★★★★
★★★★★	Carcass conformation (1-15 scale)	1.68	72% (High)	★★★★★
EXPECTED DAUGHTER BREEDING PERFORMANCE				
Daughter calving difficulty (% 3 & 4)		4.7%	81% (Very high)	
★★★★★	Daughter milk (kg)	8.9	69% (High)	★★★★★
★★★★★	Daughter calving interval (Fertility: Days)	-1.28	38% (Low)	★★★★★

Genotype included in evaluation

PROGRESSIVE ATAXIA: NON CARRIER



Messmer daughter, France

— UTRILLO MIC
CHIC
— URSULA
— CASTOR
JANVILLE
— BISQUE

SCAN ME FOR
LATEST INDEX

- No. 1 CH available on Replacement Index and one of the highest on Terminal Index
- One of the best bulls available from France for milk production
- Suitable for strong pedigree maidens and 2nd calvers

CH2216 FIRST

I.D.: CHAFRAM007613879841

PED

DOB:

29-Oct-2010

MYOSTATIN STATUS:

Q204X/+ (1 Copy)



FIRST



Bred by: COOP DYNAM IS, France



WEANLING



FINISHING

CALVING
EASE
AVERAGE

Source ICBF Jan 24

Star Rating (within breed)	Economic Indexes	Euro value per progeny	Index reliability	Star Rating (across all beef breeds)
★★★★★	REPLACEMENT	€66	82% (Very high)	★★★★★
★★★★★	TERMINAL	€175	86% (Very high)	★★★★★
★★★★★	DAIRY BEEF	€124	79% (High)	★★★★★
Calving Difficulty (births requiring considerable assistance; % 3 & 4)				
When Mated With:		%	Reliability	Calving Records
Beef Heifers		8.9%	80% (Very high)	46
Beef Cows		2.8%	96% (Very high)	168

Star Rating (within breed)	Key profit traits	Index value	Trait reliability	Star Rating (across all beef breeds)
EXPECTED PROGENY PERFORMANCE				
★★★★★	Gestation Length (days)	0.4	95% (Very high)	★★★★★
★★★★★	Docity (1-5 scale)	0.07	90% (Very high)	★★★★★
★★★★★	Age at finish (days)	-7.39	87%	★★★★★
★★★★★	Carcass weight (kg)	41.1	96% (Very high)	★★★★★
★★★★★	Carcass conformation (1-15 scale)	2.07	95% (Very high)	★★★★★
EXPECTED DAUGHTER BREEDING PERFORMANCE				
Daughter calving difficulty (% 3 & 4)		5.6%	92% (Very high)	
★★★★★	Daughter milk (kg)	0.4	87% (Very high)	★★★★★
★★★★★	Daughter calving interval (Fertility: Days)	1.09	58% (Average)	★★★★★

Genotype included in evaluation

PROGRESSIVE ATAXIA: NON CARRIER



— IGLOO
SYLVANER
— JUPE
— PINAY
ANETH
— URACILE

First Son, Tawny Super Dude, €10,200
Charolais Christmas Cracker 2022

- One of the best bulls available from France for weight for age and muscle development
- Suitable for pedigree 2nd calvers
- Sire of the top priced bulls at the 2023 Christmas Cracker, Tawny Super Dude

SCAN ME FOR
LATEST INDEX

CH6118 GIONO

I.D.: CHAFRAM002130301025

PED

DOB:

08-Jan-2011

MYOSTATIN STATUS:

+ / + (Non-Carrier), Profit gene: F94L/+ (1 Copy)



GIONO



Bred by: GAEC de Pergeot, France



WEANLING



REPLACEMENT



FINISHING

CALVING
EASE
AVERAGE

Source ICBF Jan 24

Star Rating (within breed)	Economic Indexes	Euro value per progeny	Index reliability	Star Rating (across all beef breeds)
★★★★★	REPLACEMENT	€122	54% (Average)	★★★★★
★★★★★	TERMINAL	€113	62% (High)	★★★★★
★★★★★	DAIRY BEEF	€101	51% (Average)	★★★★★
Calving Difficulty (births requiring considerable assistance; % 3 & 4)				
When Mated With:		%	Reliability	Calving Records
Beef Heifers		7.1%	43% (Average)	1
Beef Cows		3.2%	91% (Very high)	8

Star Rating (within breed)	Key profit traits	Index value	Trait reliability	Star Rating (across all beef breeds)
EXPECTED PROGENY PERFORMANCE				
★★★★★	Gestation Length (days)	2.6	33% (Low)	★★★★★
★★★★★	Docity (1-5 scale)	0.13	42% (Average)	★★★★★
★★★★★	Age at finish (days)	-6.81	51%	★★★★★
★★★★★	Carcass weight (kg)	30.4	72% (High)	★★★★★
★★★★★	Carcass conformation (1-15 scale)	0.90	70% (High)	★★★★★
EXPECTED DAUGHTER BREEDING PERFORMANCE				
Daughter calving difficulty (% 3 & 4)		5.0%	79% (High)	
★★★★★	Daughter milk (kg)	4.7	69% (High)	★★★★★
★★★★★	Daughter calving interval (Fertility: Days)	-2.6	34% (Low)	★★★★★

Genotype included in evaluation

PROGRESSIVE ATAXIA: NON CARRIER



— OSTANI
ARAGON
— ROXELANE
— PADIRAC
VIGNETTE
— STARLETTE

Daughter

- Giono is one of the best bulls available from France for muscle development and performance
- Progeny are powerful with exceptional weight for age and shape
- Progeny have excellent legs & feet

SCAN ME FOR
LATEST INDEX

CH6298 HAMEL

I.D.: CHAFRAM001444349112

PED

DOB:

28-Oct-2012

MYOSTATIN STATUS:

Q204X/+ (1 Copy)



HAMEL

Bred by: GAEC Maguet James, France

CH6115 MELOMAN

I.D.: CHAFRAM004516406245

PED

DOB:

02-Oct-2016

MYOSTATIN STATUS:

+/+ (Non-Carrier)



MELOMAN

Bred by: GAEC de la Chaudronnerie



Source ICBF Jan 24

Star Rating (within breed)	Economic Indexes	Euro value per progeny	Index reliability	Star Rating (across all beef breeds)
★★★★★	REPLACEMENT	€121	59% (Average)	★★★★★
★★★★★	TERMINAL	€209	69% (High)	★★★★★
★★★★★	DAIRY BEEF	€159	63% (High)	★★★★★
Calving Difficulty (births requiring considerable assistance; % 3 & 4)				
When Mated With:		%	Reliability	Calving Records
Beef Heifers		5.4%	62% (High)	5
Beef Cows		1.0%	95% (Very high)	55

Star Rating (within breed)	Key profit traits	Index value	Trait reliability	Star Rating (across all beef breeds)
EXPECTED PROGENY PERFORMANCE				
★★★★★	Gestation Length (days)	2.1	88% (Very high)	★★★★★
★★★★★	Docility (1-5 scale)	0.06	74% (High)	★★★★★
★★★★★	Age at finish (days)	-3.49	60%	★★★★★
★★★★★	Carcass weight (kg)	53.1	73% (High)	★★★★★
★★★★★	Carcass conformation (1-15 scale)	1.98	74% (High)	★★★★★
EXPECTED DAUGHTER BREEDING PERFORMANCE				
Daughter calving difficulty (% 3 & 4)		5.7%	86% (Very high)	
★★★★★	Daughter milk (kg)	0.3	71% (High)	★★★★★
★★★★★	Daughter calving interval (Fertility: Days)	-2.39	35% (Low)	★★★★★

Genotype included in evaluation

PROGRESSIVE ATAXIA: NON CARRIER



Orbi CH6490, Son

— OURAL
URFE
— OLIVE
— SYLVANER
FANFARE
— 3906



SCAN ME FOR
LATEST INDEX

- No. 1 CH bull available on Terminal Index
- Hamel is a super fully proven French AI sire, he has many sons in French AI and is also the sire of Orbi
- Progeny are long with good width through the body and square back-ends



Source ICBF Jan 24

Star Rating (within breed)	Economic Indexes	Euro value per progeny	Index reliability	Star Rating (across all beef breeds)
★★★★★	REPLACEMENT	€140	52% (Average)	★★★★★
★★★★★	TERMINAL	€169	61% (High)	★★★★★
★★★★★	DAIRY BEEF	€143	54% (Average)	★★★★★
Calving Difficulty (births requiring considerable assistance; % 3 & 4)				
When Mated With:		%	Reliability	Calving Records
Beef Heifers		5.8%	48% (Average)	2
Beef Cows		1.6%	85% (Very high)	2

Star Rating (within breed)	Key profit traits	Index value	Trait reliability	Star Rating (across all beef breeds)
EXPECTED PROGENY PERFORMANCE				
★★★★★	Gestation Length (days)	1.5	61% (High)	★★★★★
★★★★★	Docility (1-5 scale)	0.02	39% (Low)	★★★★★
★★★★★	Age at finish (days)	-5.36	53%	★★★★★
★★★★★	Carcass weight (kg)	44.7	67% (High)	★★★★★
★★★★★	Carcass conformation (1-15 scale)	1.32	67% (High)	★★★★★
EXPECTED DAUGHTER BREEDING PERFORMANCE				
Daughter calving difficulty (% 3 & 4)		5.4%	76% (High)	
★★★★★	Daughter milk (kg)	3.1	68% (High)	★★★★★
★★★★★	Daughter calving interval (Fertility: Days)	-2.38	32% (Low)	★★★★★

Genotype included in evaluation

PROGRESSIVE ATAXIA: NON CARRIER



Hamel, Sire

— URFE
HAMEL
— FANFARE
— ETRANGE
HISTOIRE
— CIVELLE



SCAN ME FOR
LATEST INDEX

- The perfect choice for use on your pedigree maiden heifers, he is heavily used in France on maidens including those calving at two years of age
- Meloman ticks all the boxes; calving ease, growth, shape and good legs & feet
- Above average for milk production

SI4350 RUBYJEN HERE'S JOHNNY

PED

DOB:
20-Apr-2016MYOSTATIN STATUS:
+/- (Non-Carrier)

I.D.: SIMIRLM241180580801



RUBYJEN HERE'S JOHNNY



Bred by: Seamus Aherne, Cappamore, Co. Limerick



WEANLING



REPLACEMENT



FINISHING

CALVING
EASE
AVERAGE

Star Rating (within breed)	Economic Indexes	€uro value per progeny	Index reliability	Star Rating (across all beef breeds)
★★★★★	REPLACEMENT	€168	82% (Very high)	★★★★★
★★★★★	TERMINAL	€97	86% (Very high)	★★★★★
★★★★★	DAIRY BEEF	€64	80% (Very high)	★★★★★

Source ICBF Jan 24

Calving Difficulty (births requiring considerable assistance; % 3 & 4)			
When Mated With:	%	Reliability	Calving Records
Beef Heifers	9.2%	74% (High)	8
Beef Cows	3.6%	95% (Very high)	214



Johnny son, M Halpin

Star Rating (within breed)	Key profit traits	Index value	Trait reliability	Star Rating (across all beef breeds)
EXPECTED PROGENY PERFORMANCE				
★★★★★	Gestation Length (days)	1.2	94% (Very high)	★★★★★
★★★★★	Dolality (1-5 scale)	0.01	92% (Very high)	★★★★★
★★★★★	Age at finish (days)	-2.72	87%	★★★★★
★★★★★	Carcass weight (kg)	26.1	95% (Very high)	★★★★★
★★★★★	Carcass conformation (1-15 scale)	1.62	94% (Very high)	★★★★★
EXPECTED DAUGHTER BREEDING PERFORMANCE				
	Daughter calving difficulty (% 3 & 4)	3.7%	90% (Very high)	
★★★★★	Daughter milk (kg)	8.7	79% (High)	★★★★★
★★★★★	Daughter calving interval (Fertility: Days)	-2.18	58% (Average)	★★★★★



Rubyjen Heres Johnny Daughter, Ross Brady

Genotype included in evaluation

- No. 2 SI available on Replacement Index and one of the highest available on Terminal Index
- Here's Johnny excels in all the important traits for profitable suckling; carcass weight, conformation, milk, fertility & daughter calving ability
- Very functional progeny with excellent legs & feet

SCAN ME FOR
LATEST INDEX

GLEBEFARM TYSON
CELTIC BENNY ET
 CELTIC TINA
 MARBELHILL LIAM
TOWERHILL RUBY- JEN
 TOWERHILL JENNY

SI7491 LEEHERD LYNX 364

PED

DOB:
30-Aug-2019

MYOSTATIN STATUS:
+ / + (Non-Carrier)

I.D.: SIMIRLM223060180364

SIMMENTAL



LEEHERD LYNX 364

Bred by: John Finnegan, Coachford, Co. Cork



Star Rating (within breed)	Economic Indexes	€uro value per progeny	Index reliability	Star Rating (across all beef breeds)
★★★★★	REPLACEMENT	€84	57% (Average)	★★★★★
★★★★★	TERMINAL	€70	64% (High)	★★★★★
★★★★★	DAIRY BEEF	€51	63% (High)	★★★★★

Source: CBF Jan 24

Calving Difficulty (births requiring considerable assistance; % 3 & 4)			
When Mated With:	%	Reliability	Calving Records
Beef Heifers	10.4%	81% (Very high)	67
Beef Cows	4.8%	96% (Very high)	306

Star Rating (within breed)	Key profit traits	Index value	Trait reliability	Star Rating (across all beef breeds)
EXPECTED PROGENY PERFORMANCE				
★★★★★	Gestation Length (days)	3.4	97% (Very high)	★★★★★
★★★★★	Docity (1-5 scale)	0.01	87% (Very high)	★★★★★
★★★★★	Age at finish (days)	-9.02	60%	★★★★★
★★★★★	Carcass weight (kg)	24.6	61% (High)	★★★★★
★★★★★	Carcass conformation (1-15 scale)	1.52	50% (Average)	★★★★★
EXPECTED DAUGHTER BREEDING PERFORMANCE				
	Daughter calving difficulty (% 3 & 4)	5.0%	92% (Very high)	
★★★★★	Daughter milk (kg)	9.5	44% (Average)	★★★★★
★★★★★	Daughter calving interval (Fertility: Days)	-1.21	39% (Low)	★★★★★



Lynx calf, Enniscrone show prize winner, Frederick Dolan



Son, Towerhill Peter Pan, bred by Jennie Aherne

Genotype included in evaluation

- Great satisfaction with Lynx first calves, they were easily born and very lively at birth
- Lynx comes from a great dam line at Leeherd
- He is the same magic cross of G Mac and Dubai which produced Leeherd Legend, 2022 Royal Cornwall Male Champion & Devon County show overall Simmental Champion



SCAN ME FOR
LATEST INDEX

DERMOTSTOWN DELBOY ET
DERMOTSTOWN G MAC
DERMOTSTOWN D NICELADY
ANATRIM DUBAI
LEEHERD FRUITY 244
LEEHERD CHERRY

SI2469 LISNACRANN FIFTY CENT

I.D.: SIMIRLM272111730322

PED

DOB:
25-Oct-2014MYOSTATIN STATUS:
+/- (Non-Carrier)

LISNACRANN FIFTY CENT



Bred by: Michael Oliver, Swinford, Co. Mayo



REPLACEMENT

CALVING
EASE
AVERAGE

Source ICBF Jan 24

Star Rating (within breed)	Economic Indexes	Euro value per progeny	Index reliability	Star Rating (across all beef breeds)
★★★★★	REPLACEMENT	€153	97% (Very high)	★★★★★
★☆☆☆☆	TERMINAL	€41	96% (Very high)	★☆☆☆☆
★★★★★	DAIRY BEEF	€62	95% (Very high)	★★★★★

Calving Difficulty (births requiring considerable assistance; % 3 & 4)

When Mated With:	%	Reliability	Calving Records
Beef Heifers	9.1%	99% (Very high)	1460
Beef Cows	3.7%	99% (Very high)	5826

Star Rating (within breed)	Key profit traits	Index value	Trait reliability	Star Rating (across all beef breeds)
EXPECTED PROGENY PERFORMANCE				
★★★★★	Gestation Length (days)	0.5	99% (Very high)	★★★★★
★★★★★	Docility (1-5 scale)	0.11	99% (Very high)	★★★★★
★☆☆☆☆	Age at finish (days)	-1.51	99%	★☆☆☆☆
★☆☆☆☆	Carcass weight (kg)	14.3	99% (Very high)	★☆☆☆☆
★☆☆☆☆	Carcass conformation (1-15 scale)	0.98	99% (Very high)	★☆☆☆☆

EXPECTED DAUGHTER BREEDING PERFORMANCE

	Daughter calving difficulty (% 3 & 4)	5.3%	99% (Very high)	
★★★★★	Daughter milk (kg)	8.4	99% (Very high)	★★★★★
★★★★★	Daughter calving interval (Fertility: Days)	-6.43	96% (Very high)	★★★★★

Genotype included in evaluation

Fifty Cent Daughter,
McKees Co. Donegal

— HADRIAN
— HURTIG
— GELSE
— MONADUFF JEWEL
— LISNACRAN PERFECT START
— HILLCREST LIMELIGHT

SCAN ME FOR
LATEST INDEX

- A proven, reliable cow maker
- Daughters are exceptionally docile, functional working cows with excellent fertility, no. 1 SI available for calving interval
- Fifty cent has all the important traits to produce profitable cows; milk, fertility, calving ability & docility

SI4250 LIS-NA-RI GUCCI

I.D.: SIMIRLM311239540243

PED

DOB:
20-Oct-2015MYOSTATIN STATUS:
+/- (Non-Carrier)

LIS-NA-RI GUCCI



Bred by: Padraig Hanley, Lisnari, Co. Roscommon



WEANLING



REPLACEMENT

CALVING
EASE
AVERAGE

Source ICBF Jan 24

Star Rating (within breed)	Economic Indexes	Euro value per progeny	Index reliability	Star Rating (across all beef breeds)
★★★★★	REPLACEMENT	€160	90% (Very high)	★★★★★
★★★★★	TERMINAL	€70	94% (Very high)	★★★★★
★★★★★	DAIRY BEEF	€74	92% (Very high)	★★★★★

Calving Difficulty (births requiring considerable assistance; % 3 & 4)

When Mated With:	%	Reliability	Calving Records
Beef Heifers	8.4%	96% (Very high)	276
Beef Cows	3.3%	99% (Very high)	1416

Star Rating (within breed)	Key profit traits	Index value	Trait reliability	Star Rating (across all beef breeds)
EXPECTED PROGENY PERFORMANCE				
★★★★★	Gestation Length (days)	2.2	99% (Very high)	★★★★★
★★★★★	Docility (1-5 scale)	0.08	98% (Very high)	★★★★★
★★★★★	Age at finish (days)	-4.46	96%	★★★★★
★★★★★	Carcass weight (kg)	19.2	99% (Very high)	★★★★★
★★★★★	Carcass conformation (1-15 scale)	1.62	99% (Very high)	★★★★★

EXPECTED DAUGHTER BREEDING PERFORMANCE

	Daughter calving difficulty (% 3 & 4)	5.2%	97% (Very high)	
★★★★★	Daughter milk (kg)	7.4	91% (Very high)	★★★★★
★★★★★	Daughter calving interval (Fertility: Days)	-2.79	69% (High)	★★★★★

Genotype included in evaluation

Bridgemount Leo, Lis Na Ri Gucci son,
William O Riordan Cork

— DERRYCALLAGHAN HAMILTON
— GLEBEFARM TYSON
— GLEBEFARM NATASHA
— SEEPA TEE JAY
— DUFF CAPRI
— DUFF WILLOW

SCAN ME FOR
LATEST INDEX

- The perfect cow maker, average in size, good conformation, docility, milk and fertility
- Gucci progeny are early maturing and well muscled
- Great satisfaction with his daughters

SI2152 CURAHEEN EARP

I.D.: SIMIRLM171059810478

PED

DOB:
28-Dec-2013MYOSTATIN STATUS:
+/- (Non-Carrier)

CURAHEEN EARP

Bred by: Wall family, Newcastle, Co.Dublin



Source ICBF Jan 24

Star Rating (within breed)	Economic Indexes	Euro value per progeny	Index reliability	Star Rating (across all beef breeds)
★★★★★	REPLACEMENT	€176	98% (Very high)	★★★★★
★★★★★	TERMINAL	€86	96% (Very high)	★★★★★
★★★★★	DAIRY BEEF	€70	95% (Very high)	★★★★★
Calving Difficulty (births requiring considerable assistance; % 3 & 4)				
When Mated With:		%	Reliability	Calving Records
Beef Heifers		8.6%	99% (Very high)	961
Beef Cows		3.7%	99% (Very high)	8016
Star Rating (within breed)	Key profit traits	Index value	Trait reliability	Star Rating (across all beef breeds)
EXPECTED PROGENY PERFORMANCE				
★★★★★	Gestation Length (days)	1.7	99% (Very high)	★★★★★
★★★★★	Dolcility (1-5 scale)	0.07	99% (Very high)	★★★★★
★★★★★	Age at finish (days)	-5.32	99%	★★★★★
★★★★★	Carcass weight (kg)	22.7	99% (Very high)	★★★★★
★★★★★	Carcass conformation (1-15 scale)	1.56	99% (Very high)	★★★★★
EXPECTED DAUGHTER BREEDING PERFORMANCE				
Daughter calving difficulty (% 3 & 4)		4.5%	99% (Very high)	
★★★★★	Daughter milk (kg)	5.3	99% (Very high)	★★★★★
★★★★★	Daughter calving interval (Fertility: Days)	-6.72	96% (Very high)	★★★★★

Genotype included in evaluation



Daughter.

— HILLCREST CHAMPION
CURAHEEN VIO (ET)
— RACEVIEW MERLE-BEAUTY
— KILBRIDE FARM MILLAR
BLACKFORD SISKIN
— BLACKFORD MAVIS

SCAN ME FOR
LATEST INDEX

- No. 1 SI available for Replacement Index @98% reliability, No. 2 SI available for Calving Interval Earp is the best bull available to breed replacements without compromising on terminal traits
- Earp excels in all the commercially important traits, carcass weight, conformation, milk, fertility, daughter calving ability & docility

SI8520 PORTROYAL MR BULL PP

I.D.: SIMIRLM216745910569

PED

DOB:
04-Mar-2020MYOSTATIN STATUS:
+/- (Non-Carrier)

PORTROYAL MR BULL PP

Bred by: John Hession, Ballinrobe, Co. Mayo



Source ICBF Jan 24

Star Rating (within breed)	Economic Indexes	Euro value per progeny	Index reliability	Star Rating (across all beef breeds)
★★★★★	REPLACEMENT	€153	44% (Average)	★★★★★
★★★★★	TERMINAL	€81	48% (Average)	★★★★★
★★★★★	DAIRY BEEF	€99	46% (Average)	★★★★★
Calving Difficulty (births requiring considerable assistance; % 3 & 4)				
When Mated With:		%	Reliability	Calving Records
Beef Heifers		4.5%	48% (Average)	2
Beef Cows		1.4%	71% (High)	13
Star Rating (within breed)	Key profit traits	Index value	Trait reliability	Star Rating (across all beef breeds)
EXPECTED PROGENY PERFORMANCE				
★★★★★	Gestation Length (days)	2	72% (High)	★★★★★
★★★★★	Dolcility (1-5 scale)	0.09	39% (Low)	★★★★★
★★★★★	Age at finish (days)	-4.4	54%	★★★★★
★★★★★	Carcass weight (kg)	16.4	44% (Average)	★★★★★
★★★★★	Carcass conformation (1-15 scale)	1.17	42% (Average)	★★★★★
EXPECTED DAUGHTER BREEDING PERFORMANCE				
Daughter calving difficulty (% 3 & 4)		5.4%	66% (High)	
★★★★★	Daughter milk (kg)	8.4	41% (Average)	★★★★★
★★★★★	Daughter calving interval (Fertility: Days)	-1.95	37% (Low)	★★★★★

Genotype included in evaluation



PORTROYAL MR BULL PP

— FEDAL JURA PP
PORTROYAL JIM BOB P
— PORTROYAL DAI
— ARDADONEY BON JOVI 10(P)12UK
PORTROYAL ETO PP
— ARDADONEY VELMA(P) IMP`12 UK

SCAN ME FOR
LATEST INDEX

- Mr Bulls first calves are due this Autumn
- This is an exciting eay fleshing, well-muscled homozygous polled bull
- His dam is a very fertile cow with an excellent udder and a consistent breeder of quality

SA4604 KNOTTOWN ROY

I.D.: SALIRLM371214651745

PED

DOB:

15-Aug-2016

MYOSTATIN STATUS:

+/- (Non-Carrier)



KNOTTOWN ROY

Bred by: Richard Fortune, Wexford



SA4060 BARON

I.D.: SALFRAM007651847939

PED

DOB:

01-Jan-2005

MYOSTATIN STATUS:

+/- (Non-Carrier)



Bred by: GAEC Crevecoeur



Source ICBF Jan 24

Star Rating (within breed)	Economic Indexes	Euro value per progeny	Index reliability	Star Rating (across all beef breeds)
★★★★★	REPLACEMENT	€236	91% (Very high)	★★★★★
★★★★★	TERMINAL	€98	95% (Very high)	★★★★★
★★★★★	DAIRY BEEF	€144	93% (Very high)	★★★★★
Calving Difficulty (births requiring considerable assistance; % 3 & 4)				
When Mated With:		%	Reliability	Calving Records
Beef Heifers		5.1%	99% (Very high)	2019
Beef Cows		1.8%	98% (Very high)	1235
Star Rating (within breed)	Key profit traits	Index value	Trait reliability	Star Rating (across all beef breeds)
EXPECTED PROGENY PERFORMANCE				
★★★★★	Gestation Length (days)	0.2	99% (Very high)	★★★★★
★★★★★	Dolcility (1-5 scale)	-0.02	99% (Very high)	★★★★★
★★★★★	Age at finish (days)	4.29	98%	★★★★★
★★★★★	Carcass weight (kg)	20.1	99% (Very high)	★★★★★
★★★★★	Carcass conformation (1-15 scale)	1.04	99% (Very high)	★★★★★
EXPECTED DAUGHTER BREEDING PERFORMANCE				
Daughter calving difficulty (% 3 & 4)		6.3%	98% (Very high)	
★★★★★	Daughter milk (kg)	7.4	93% (Very high)	★★★★★
★★★★★	Daughter calving interval (Fertility: Days)	-7.47	69% (High)	★★★★★

Genotype included in evaluation



Daughter bred by TJ McCool

UNION
BEGUIN
SARLETTE
BURON (FR 07)
KNOTTOWN KATE
USANCE (FR 05)

SCAN ME FOR
LATEST INDEX

- Proven cow maker, No. 1 Salers bull available on Replacement Index
- Roy has proven himself to be a superstar, easy calving, suitable for maidens and excellent quality males and females
- Roy's daughters have all the traits needed for a profitable easy-care suckler cow - docility, milk, calving ability, fertility & good terminal traits

Source ICBF Jan 24

Star Rating (within breed)	Economic Indexes	Euro value per progeny	Index reliability	Star Rating (across all beef breeds)
★★★★★	REPLACEMENT	€127	73% (High)	★★★★★
★★★★★	TERMINAL	€85	76% (High)	★★★★★
★★★★★	DAIRY BEEF	€144	69% (High)	★★★★★
Calving Difficulty (births requiring considerable assistance; % 3 & 4)				
When Mated With:		%	Reliability	Calving Records
Beef Heifers		5.7%	72% (High)	15
Beef Cows		3.5%	92% (Very high)	38
Star Rating (within breed)	Key profit traits	Index value	Trait reliability	Star Rating (across all beef breeds)
EXPECTED PROGENY PERFORMANCE				
★★★★★	Gestation Length (days)	0.7	90% (Very high)	★★★★★
★★★★★	Dolcility (1-5 scale)	-0.06	81% (Very high)	★★★★★
★★★★★	Age at finish (days)	-0.12	66%	★★★★★
★★★★★	Carcass weight (kg)	20.9	86% (Very high)	★★★★★
★★★★★	Carcass conformation (1-15 scale)	1.00	83% (Very high)	★★★★★
EXPECTED DAUGHTER BREEDING PERFORMANCE				
Daughter calving difficulty (% 3 & 4)		4.9%	84% (Very high)	
★★★★★	Daughter milk (kg)	8.4	82% (Very high)	★★★★★
★★★★★	Daughter calving interval (Fertility: Days)	-1.23	49% (Average)	★★★★★

Genotype included in evaluation



Son, Rednock Salvador, sold for 8000gns

MUGUET (FR 07)
PRECIEUX
DAME
HURLEUR
TIRELIRE
ODEUR

SCAN ME FOR
LATEST INDEX

- Proven French sire that will improve both muscle and skeletal development
- Use to produce, correct, milky, fertile daughters

PT4215 LEACAN KING

I.D.: DOB: MYOSTATIN STATUS: PED



Bred by:

AU4683 TURLOUGHMORE MAGNIFICENT

I.D.: AUBIRLM181464730595 DOB: 20-Jan-2017 MYOSTATIN STATUS: Profit gene: F94L/F94L(2 Copies) PED



Bred by: Kevin O' Brien, Athenry, Co. Galway

WEANLING FINISHING CALVING EASE AVERAGE

WEANLING REPLACEMENT FINISHING CALVING EASE EASY

Star Rating (within breed)	Economic Indexes	Euro value per progeny	Index reliability	Star Rating (across all beef breeds)
★★★★★	REPLACEMENT	€134	75% (High)	★★★★★
★★★★★	TERMINAL	€124	84% (Very high)	★★★★★
★★★★★	DAIRY BEEF	€156	79% (High)	★★★★★
Calving Difficulty (births requiring considerable assistance; % 3 & 4)				
When Mated With:		%	Reliability	Calving Records
Beef Heifers		7.5%	81% (Very high)	52
Beef Cows		4.0%	92% (Very high)	113
Star Rating (within breed)	Key profit traits	Index value	Trait reliability	Star Rating (across all beef breeds)
EXPECTED PROGENY PERFORMANCE				
★★★★★	Gestation Length (days)	0.9	90% (Very high)	★★★★★
★★★★★	Docility (1-5 scale)	0.04	79% (High)	★★★★★
★★★★★	Age at finish (days)	2.1	79%	★★★★★
★★★★★	Carcass weight (kg)	27.2	94% (Very high)	★★★★★
★★★★★	Carcass conformation (1-15 scale)	2.27	92% (Very high)	★★★★★
EXPECTED DAUGHTER BREEDING PERFORMANCE				
Daughter calving difficulty (% 3 & 4)		6.4%	89% (Very high)	
★★★★★	Daughter milk (kg)	-4.1	63% (High)	★★★★★
★★★★★	Daughter calving interval (Fertility: Days)	-0.96	52% (Average)	★★★★★

Genotype included in evaluation



CRANNAGH AARON
CRANNAGH ELERZAR
CRANNAGH ACHSAH
LISNAGRANCHY CARLO
LISNAGRANCHY HARINA
LISNAGRANCHY DARINA

Sire, Crannagh Elerzar (EJC)

- No. 2 PT sire available on Replacement and Terminal Index
- King's progeny have excellent weight for age, shape and docility
- Short gestation sire

QR code and text: SCAN ME FOR LATEST INDEX

Star Rating (within breed)	Economic Indexes	Euro value per progeny	Index reliability	Star Rating (across all beef breeds)
★★★★★	REPLACEMENT	€252	85% (Very high)	★★★★★
★★★★★	TERMINAL	€141	94% (Very high)	★★★★★
★★★★★	DAIRY BEEF	€176	94% (Very high)	★★★★★
Calving Difficulty (births requiring considerable assistance; % 3 & 4)				
When Mated With:		%	Reliability	Calving Records
Beef Heifers		6.3%	97% (Very high)	492
Beef Cows		2.8%	98% (Very high)	828
Star Rating (within breed)	Key profit traits	Index value	Trait reliability	Star Rating (across all beef breeds)
EXPECTED PROGENY PERFORMANCE				
★★★★★	Gestation Length (days)	0.6	99% (Very high)	★★★★★
★★★★★	Docility (1-5 scale)	0.1	98% (Very high)	★★★★★
★★★★★	Age at finish (days)	-9.4	98%	★★★★★
★★★★★	Carcass weight (kg)	18.6	99% (Very high)	★★★★★
★★★★★	Carcass conformation (1-15 scale)	1.79	99% (Very high)	★★★★★
EXPECTED DAUGHTER BREEDING PERFORMANCE				
Daughter calving difficulty (% 3 & 4)		4.6%	97% (Very high)	
★★★★★	Daughter milk (kg)	2.9	83% (Very high)	★★★★★
★★★★★	Daughter calving interval (Fertility: Days)	-8.36	55% (Average)	★★★★★

Genotype included in evaluation



ANDALOUS
DESPAGNOU
ROUZETTE
JOHNSTOWN CALUM 25
GARVANAUGH 10
GARVANAUGH BERRELL

Daughter Ross Brady

- No. 1 AU available on Replacement Index
- Magnificent progeny have excellent weight for age, shape and docility
- An all-round bull high in all the important terminal and replacement traits

QR code and text: SCAN ME FOR LATEST INDEX

SH8532 RYLO DUNCAN (RO)(H)

I.D.: MSHIRLM213379750062

PED

DOB:
20-Apr-2020MYOSTATIN STATUS:
E226X/+ (1 Copy)

RYLO DUNCAN (RW)(H)

Bred by: Vivienne Ryan, Enfield, Co. Meath



SH5431 FINLOUGH FINN (R)(P)

I.D.:

PED

DOB:
23-Apr-17

MYOSTATIN STATUS:



FINLOUGH FINN (R)(P)

Bred by:



Source ICBF Jan 24

Star Rating (within breed)	Economic Indexes	Euro value per progeny	Index reliability	Star Rating (across all beef breeds)
★★★★★	REPLACEMENT	€125	49% (Average)	★★★★★
★★★★★	TERMINAL	€50	51% (Average)	★★★★★
★★★★★	DAIRY BEEF	€61	50% (Average)	★★★★★
Calving Difficulty (births requiring considerable assistance; % 3 & 4)				
	When Mated With:	%	Reliability	Calving Records
	Beef Heifers	7.0%	61% (High)	1
	Beef Cows	2.4%	71% (High)	7
Star Rating (within breed)	Key profit traits	Index value	Trait reliability	Star Rating (across all beef breeds)
EXPECTED PROGENY PERFORMANCE				
★★★★★	Gestation Length (days)	1.8	60% (High)	★★★★★
★★★★★	Dolcility (1-5 scale)	0.08	45% (Average)	★★★★★
★★★★★	Age at finish (days)	-7.89	65%	★★★★★
★★★★★	Carcass weight (kg)	11.1	48% (Average)	★★★★★
★★★★★	Carcass conformation (1-15 scale)	0.72	46% (Average)	★★★★★
EXPECTED DAUGHTER BREEDING PERFORMANCE				
	Daughter calving difficulty (% 3 & 4)	7.2%	69% (High)	
★★★★★	Daughter milk (kg)	9.7	46% (Average)	★★★★★
★★★★★	Daughter calving interval (Fertility: Days)	-0.95	44% (Average)	★★★★★

Genotype included in evaluation



Calf

— EIONMOR MR GUS 80C BEEF
 — SLIABHBHUI PRINCE 2ND
 — NOHOVAL ENDA BETTY
 — DOON HEATHCLIFF (DRO)
 — BALLYLAFFIN MADONNA (RO)
 — BALLYLAFFIN JEMIMA GRD B (W)

SCAN ME FOR
LATEST INDEX

- Duncan's first calves were easily born and developed quickly
- A son of the renowned Sliabhbhui Prince from a super cow family
- Duncan is a long, powerful bull with super length and an excellent pelvis

Source ICBF Jan 24

Star Rating (within breed)	Economic Indexes	Euro value per progeny	Index reliability	Star Rating (across all beef breeds)
★★★★★	REPLACEMENT	€166	74% (High)	★★★★★
★★★★★	TERMINAL	€90	83% (Very high)	★★★★★
★★★★★	DAIRY BEEF	€111	80% (Very high)	★★★★★
Calving Difficulty (births requiring considerable assistance; % 3 & 4)				
	When Mated With:	%	Reliability	Calving Records
	Beef Heifers	8.2%	76% (High)	20
	Beef Cows	2.8%	91% (Very high)	90
Star Rating (within breed)	Key profit traits	Index value	Trait reliability	Star Rating (across all beef breeds)
EXPECTED PROGENY PERFORMANCE				
★★★★★	Gestation Length (days)	-1.6	94% (Very high)	★★★★★
★★★★★	Dolcility (1-5 scale)	0.16	89% (Very high)	★★★★★
★★★★★	Age at finish (days)	-6.85	86%	★★★★★
★★★★★	Carcass weight (kg)	21.7	93% (Very high)	★★★★★
★★★★★	Carcass conformation (1-15 scale)	0.75	91% (Very high)	★★★★★
EXPECTED DAUGHTER BREEDING PERFORMANCE				
	Daughter calving difficulty (% 3 & 4)	4.9%	82% (Very high)	
★★★★★	Daughter milk (kg)	9.7	66% (High)	★★★★★
★★★★★	Daughter calving interval (Fertility: Days)	-3.12	48% (Average)	★★★★★

Genotype included in evaluation



Sire, Ballyart Lucky ET RED P

— WAUKARU PATENT 8161 ET
 — BALLYART LUCKY ET (RED)
 — SBR DORA 228
 — TOFTS RIGGER S273 (P)
 — LLANARTH CAROL (P)
 — LLANARTH TRUDY (H)

SCAN ME FOR
LATEST INDEX

- Use to produce efficient, milky replacements with good dolcility
- 2nd highest Shorthorn bull available
- Semen limited

AA8472 TUBRIDMORE TWOMEY

PED

DOB:
15-Aug-2020

MYOSTATIN STATUS:
+/+ (Non-Carrier)

I.D.: AANIRLM214641830715

ABERDEEN ANGUS



Tubridmore Twomey

Bred by: Denis Twomey, Causeway, Co Kerry



Star Rating (within breed)	Economic Indexes	€uro value per progeny	Index reliability	Star Rating (across all beef breeds)
★★★★★	REPLACEMENT	€99	50% (Average)	★★★★★
★★★★★	TERMINAL	€67	56% (Average)	★★★★★
★★★★★	DAIRY BEEF	€148	64% (High)	★★★★★

Source ICBF Jan 24

Calving Difficulty (births requiring considerable assistance; % 3 & 4)							
When Mated With:	%	Reliability	Calving Records	When Mated With:	%	Reliability	Calving Records
Beef Heifers	3.1% (Average)	59%	2	Dairy Heifers	5.9%	66%	10
Beef Cows	1.5% (High)	70%	8	Dairy Cows	2.2%	89%	252



Dam of Tubridmore Twomey

Star Rating (within breed)	Key profit traits	Index value	Trait reliability	Star Rating (across all beef breeds)
EXPECTED PROGENY PERFORMANCE				
★★★★★	Gestation Length (days)	-3.1	97% (Very high)	★★★★★
★★★★★	Dolcility (1-5 scale)	-0.02	42% (Average)	★★★★★
★★★★★	Age at finish (days)	-13.87	62%	★★★★★
★★★★★	Carcass weight (kg)	7.9	54% (Average)	★★★★★
★★★★★	Carcass conformation (1-15 scale)	0.34	48% (Average)	★★★★★
EXPECTED DAUGHTER BREEDING PERFORMANCE				
	Daughter calving difficulty (% 3 & 4)	6.8%	67% (High)	
★★★★★	Daughter milk (kg)	5.5	43% (Average)	★★★★★
★★★★★	Daughter calving interval (Fertility: Days)	-2.65	40% (Average)	★★★★★



Daughter, Denis Twomey, Co. Kerry

Genotype included in evaluation

- Twomey has developed into an outstanding example of the Angus breed
- He is long and correct with tremendous thickness through the body
- Easy calving, suitable for pedigree maidens



SCAN ME FOR
LATEST INDEX

- F A R KRUGERRAND 410H
- BELVIN REBEL
- BELVIN GEORGINA
- BELVIN MERCEDES 32'02
- BELVIN LADY BLOSSOM 64'04
- BELVIN LADY BLOSSOM 40'01

AA5280 COOLRAIN PATRIARCH

I.D.: AANIRLM221155230581

PED

DOB:
20-Aug-2017

MYOSTATIN STATUS:
+/- (Non-Carrier)



Coolrain Patriarch AA5280

Bred by: Nigel Peavoy, Portlaois, Co. Laois



AA4087 GOULDING MAN OH MAN

I.D.: AANIRLM191198950688

PED

DOB:
14-Mar-2015

MYOSTATIN STATUS:
NT821/+ (1 Copy)



Goulding Man Oh Man

Bred by: Matthew Goulding, Ballyduff, Co. Kerry



Source ICBF Jan 24									
Star Rating (within breed)		Economic Indexes		Euro value per progeny	Index reliability	Star Rating (across all beef breeds)			
★★★★★		REPLACEMENT		€208	77% (High)	★★★★★			
★★★★★		TERMINAL		€94	93% (Very high)	★★★★★			
★★★★★		DAIRY BEEF		€141	94% (Very high)	★★★★★			
Calving Difficulty (births requiring considerable assistance; % 3 & 4)									
When Mated With:		%	Reliability	Calving Records	When Mated With:		%	Reliability	Calving Records
Beef Heifers		6.0% (Very high)	89%	75	Dairy Heifers		9.3%	92%	164
Beef Cows		2.7% (Very high)	94%	172	Dairy Cows		3.4%	99%	3438
Star Rating (within breed)		Key profit traits			Index value	Trait reliability	Star Rating (across all beef breeds)		
EXPECTED PROGENY PERFORMANCE									
★★★★★		Gestation Length (days)			-1.8	99% (Very high)	★★★★★		
★★★★★		Docility (1-5 scale)			0.06	89% (Very high)	★★★★★		
★★★★★		Age at finish (days)			-15.5	98%	★★★★★		
★★★★★		Carcass weight (kg)			8.6	99% (Very high)	★★★★★		
★★★★★		Carcass conformation (1-15 scale)			0.66	99% (Very high)	★★★★★		
EXPECTED DAUGHTER BREEDING PERFORMANCE									
Daughter calving difficulty (% 3 & 4)				4.1%	89% (Very high)				
★★★★★		Daughter milk (kg)			5.9	58% (Average)	★★★★★		
★★★★★		Daughter calving interval (Fertility: Days)			-6.15	53% (Average)	★★★★★		

Genotype included in evaluation



Coolrain Patriarch son Coolrain Victory was crowned Senior Male Champion and was later sold for €5,100 at the Irish Angus Elite Show & Sale. Owner Nigel Peavoy

- Patriarch is a proven all-rounder
- Progeny have good weight for age, shape and finish early
- Excellent docility



SCAN ME FOR
LATEST INDEX

Source ICBF Jan 2024

Star Rating (within breed)	Economic Indexes	Euro value per progeny	Index reliability	Star Rating (across all beef breeds)			
★★★★★☆☆	REPLACEMENT	€132	93% (Very high)	★★★★★★★			
★★★★★★★	TERMINAL	€126	95% (Very high)	★★★★★★★			
★★★★★☆☆	DAIRY BEEF	€123	95% (Very high)	★★★★★★★			
Calving Difficulty (births requiring considerable assistance; % 3 & 4)							
When Mated With:	%	Reliability	Calving Records	When Mated With:	%	Reliability	Calving Records
Beef Heifers	8.8% (Very high)	94%	227	Dairy Heifers	12.4%	95%	184
Beef Cows	4.6% (Very high)	99%	1772	Dairy Cows	5.2%	99%	2463
Star Rating (within breed)	Key profit traits	Index value	Trait reliability	Star Rating (across all beef breeds)			
EXPECTED PROGENY PERFORMANCE							
★★★☆☆☆☆	Gestation Length (days)	1.3	99% (Very high)	★★★★★★★			
★★★★★★★	Dolcility (1-5 scale)	0.09	99% (Very high)	★★★★★★★			
★★★★★★★	Age at finish (days)	-18.58	99%	★★★★★★★			
★★★★★★★	Carcass weight (kg)	25.2	99% (Very high)	★★★★★★★			
★★★★★★★	Carcass conformation (1-15 scale)	1.12	99% (Very high)	★★★☆☆☆☆			
EXPECTED DAUGHTER BREEDING PERFORMANCE							
	Daughter calving difficulty (% 3 & 4)	6.1%	97% (Very high)				
★★★☆☆☆☆	Daughter milk (kg)	3.1	92% (Very high)	★★★★★☆☆			
★★★★★★★	Daughter calving interval (Fertility: Days)	-5.81	77% (High)	★★★★★★★			

Genotype included in evaluation



Goulding Man Oh Man daughter, Champion Angus, Carrick on Shannon, Fat Stock Sale '21

- Man Oh Man is a proven high performance sire
- Top 1% of the breed for Terminal Index, carcass weight & carcass conformation
- Excellent for age at slaughter, on average Man Oh Man progeny finish 18 days earlier than their herdmates



SCAN ME FOR
LATEST INDEX

—ABBERTON DAZZLE G160
—ABBERTON EMINEM M285
—ABBERTON ERICA H187
—GOULDING EXTRA ET
—GOULDING GRACEFUL PATRIOT ET
—DARIMA PATRIOT Z082

AA6682 HW LORD HORATIO

I.D.: AANGBRM546977402538

PED

DOB:
03-Mar-2019

MYOSTATIN STATUS:
+/- (Non-Carrier)



HW Lord Horatio

Bred by: William McLaren, Scotland

AA9860 WESTELLEN BOSS Y929

I.D.: AANIRLM223820370929

PED

DOB:
16-Sep-2022

MYOSTATIN STATUS:
+/- (Non-Carrier)



WESTELLEN BOSS Y929

Bred by: John Tait



Source ICBF Jan 24

Star Rating (within breed)	Economic Indexes	Euro value per progeny	Index reliability	Star Rating (across all beef breeds)			
★★★★★	REPLACEMENT	€97	63% (High)	★★★★★			
★★★★★	TERMINAL	€92	87% (Very high)	★★★★★			
★★★★★	DAIRY BEEF	€152	90% (Very high)	★★★★★			
Calving Difficulty (births requiring considerable assistance; % 3 & 4)							
When Mated With:	%	Reliability	Calving Records	When Mated With:	%	Reliability	Calving Records
Beef Heifers	5.6% (High)	63%	10	Dairy Heifers	8.6%	91%	152
Beef Cows	3.2% (Very high)	88%	82	Dairy Cows	3.2%	99%	2387
Star Rating (within breed)	Key profit traits	Index value	Trait reliability	Star Rating (across all beef breeds)			
EXPECTED PROGENY PERFORMANCE							
★★★★★	Gestation Length (days)	-2.5	99% (Very high)	★★★★★			
★★★★★	Docility (1-5 scale)	0.03	72% (High)	★★★★★			
★★★★★	Age at finish (days)	-22.92	90%	★★★★★			
★★★★★	Carcass weight (kg)	12.8	95% (Very high)	★★★★★			
★★★★★	Carcass conformation (1-15 scale)	0.91	93% (Very high)	★★★★★			
EXPECTED DAUGHTER BREEDING PERFORMANCE							
	Daughter calving difficulty (% 3 & 4)	4.0%	83% (Very high)				
★★★★★	Daughter milk (kg)	6.7	40% (Average)	★★★★★			
★★★★★	Daughter calving interval (Fertility: Days)	-1.62	40% (Average)	★★★★★			

Genotype included in evaluation

Genotype included in evaluation



Daughter, Mogeely Flora Y858, sold for €7400 at the Mogeely reduction sale

- The ultimate Angus sire with short gestation, excellent weight for age and shape
- Excellent for age at slaughter, No 1 AA standing in Irish AI on age at finish
- The most used AA sire in Ireland in 2023



SCAN ME FOR
LATEST INDEX

— S A V BRAVE 8320
NETHERTON KRACKER P790
— NETHERTON KARAMA K574
— RAWBURN JULIO ERIC L249
JERUSALEM LADY HEATHER P298
— JERSULEM LADY HEATHER F106

Source ICBF Jan 2024

Star Rating (within breed)	Economic Indexes	Euro value per progeny	Index reliability	Star Rating (across all beef breeds)			
★★★★★	REPLACEMENT	€178	45% (Average)	★★★★★			
★★★★★	TERMINAL	€123	48% (Average)	★★★★★			
★★★★★	DAIRY BEEF	€170	47% (Average)	★★★★★			
Calving Difficulty (births requiring considerable assistance; % 3 & 4)							
When Mated With:	%	Reliability	Calving Records	When Mated With:	%	Reliability	Calving Records
Beef Heifers	3.5% (High)	61%	0	Dairy Heifers	7.4%	53%	0
Beef Cows	1.1% (High)	65%	0	Dairy Cows	2.7%	56%	0
Star Rating (within breed)	Key profit traits	Index value	Trait reliability	Star Rating (across all beef breeds)			
EXPECTED PROGENY PERFORMANCE							
★★★★★	Gestation Length (days)	-2.3	45% (Average)	★★★★★			
★★★★★	Docility (1-5 scale)	0.04	46% (Average)	★★★★★			
★★★★★	Age at finish (days)	-15.77	63%	★★★★★			
★★★★★	Carcass weight (kg)	21.3	45% (Average)	★★★★★			
★★★★★	Carcass conformation (1-15 scale)	0.85	44% (Average)	★★★★★			
EXPECTED DAUGHTER BREEDING PERFORMANCE							
	Daughter calving difficulty (% 3 & 4)	3.2%	63% (High)				
★★★★★	Daughter milk (kg)	14.8	43% (Average)	★★★★★			
★★★★★	Daughter calving interval (Fertility: Days)	-3.06	37% (Low)	★★★★★			
Genotype included in evaluation							

Genotype included in evaluation

— TC FREEDOM 104 SS
RAWBURN BOSS HOGG N630
— HOFF BLACKBIRD 594 5218 (ET)
— SITZ UPWARD 307R SS
WESTELLEN LADY BLOSSOM W884 ET
— BELVIN LADY BLOSSOM 64'04



SCAN ME FOR
LATEST INDEX

- Exciting new sire, exceptional for both Terminal and Replacement traits
- He is in the top 1% for carcass weight within the Angus breed
- Expected to breed milky and fertile daughters

AA9661 KNOCKMOUNTAGH VALENTINE

I.D.: AANIRLM216014610985

PED

DOB:

16-Jan-2022

MYOSTATIN STATUS:

+/- (Non-Carrier)



Bred by: Eamon & John McKiernan, Monasterboice, Co. Louth



AA9607 SHANAWAY VENGABUS

I.D.: AANIRLM213471320695

PED

DOB:

10-Mar-2022

MYOSTATIN STATUS:

+/- (Non-Carrier)



Bred by: Stephen Carmody VS, Tarbert, Co. Kerry



Source ICBB Jan 24

Star Rating (within breed)	Economic Indexes	Euro value per progeny	Index reliability	Star Rating (across all beef breeds)			
★★★★★	REPLACEMENT	€151	44% (Average)	★★★★★			
★★★★★	TERMINAL	€95	47% (Average)	★★★★★			
★★★★★	DAIRY BEEF	€153	49% (Average)	★★★★★			
Calving Difficulty (births requiring considerable assistance; % 3 & 4)							
When Mated With:	%	Reliability	Calving Records	When Mated With:	%	Reliability	Calving Records
Beef Heifers	4.4% (Average)	52%	0	Dairy Heifers	8.1%	53%	0
Beef Cows	1.5% (High)	63%	0	Dairy Cows	2.5%	55%	0
Star Rating (within breed)	Key profit traits	Index value	Trait reliability	Star Rating (across all beef breeds)			
EXPECTED PROGENY PERFORMANCE							
★★★★★	Gestation Length (days)	-2.5	59% (Average)	★★★★★			
★★★★★	Dolcility (1-5 scale)	0	39% (Low)	★★★★★			
★★★★★	Age at finish (days)	-12.42	62%	★★★★★			
★★★★★	Carcass weight (kg)	13.1	44% (Average)	★★★★★			
★★★★★	Carcass conformation (1-15 scale)	0.77	44% (Average)	★★★★★			
EXPECTED DAUGHTER BREEDING PERFORMANCE							
	Daughter calving difficulty (% 3 & 4)	5.8%	60% (High)				
★★★★★	Daughter milk (kg)	8.3	37% (Low)	★★★★★			
★★★★★	Daughter calving interval (Fertility: Days)	-4.5	36% (Low)	★★★★★			

Genotype included in evaluation



Sire, Knockmountagh Poker

— OAKCHURCH DE ADMIRAL P164
— KNOCKMOUNTAGH POKER
— KNOCKMOUNTAGH MIST
— KNOCKMOUNTAGH RONALDO
— KNOCKMOUNTAGH TINA 888
— KNOCKMOUNTAGH PANSY



SCAN ME FOR
LATEST INDEX

- Valentine was selected for his easy calving, short gestation, high performance pedigree
- His sire Knockmountagh Poker – exceptionally short gestation -4.35 days
- Valentine comes from a proven cow family at Knockmountagh

Source ICBF Jan 24

Star Rating (within breed)	Economic Indexes	Euro value per progeny	Index reliability	Star Rating (across all beef breeds)			
★★★★★	REPLACEMENT	€154	49% (Average)	★★★★★			
★★★★★	TERMINAL	€141	50% (Average)	★★★★★			
★★★★★	DAIRY BEEF	€185	49% (Average)	★★★★★			
Calving Difficulty (births requiring considerable assistance; % 3 & 4)							
When Mated With:	%	Reliability	Calving Records	When Mated With:	%	Reliability	Calving Records
Beef Heifers	4.4% (Average)	58%	0	Dairy Heifers	8.2%	58%	0
Beef Cows	1.9% (High)	70%	0	Dairy Cows	2.8%	59%	0
Star Rating (within breed)	Key profit traits	Index value	Trait reliability	Star Rating (across all beef breeds)			
EXPECTED PROGENY PERFORMANCE							
★★★★★	Gestation Length (days)	-2.3	46% (Average)	★★★★★			
★★★☆☆	Dolcility (1-5 scale)	-0.04	46% (Average)	★★★☆☆			
★★★★★	Age at finish (days)	-21.57	65%	★★★★★			
★★★★★	Carcass weight (kg)	19.9	47% (Average)	★★★★★			
★★★★★☆☆	Carcass conformation (1-15 scale)	0.74	45% (Average)	★★★☆☆☆☆			
EXPECTED DAUGHTER BREEDING PERFORMANCE							
	Daughter calving difficulty (% 3 & 4)	4.7%	67% (High)				
★★★★★☆☆	Daughter milk (kg)	6.9	49% (Average)	★★★★★			
★★★★★	Daughter calving interval (Fertility: Days)	-5.61	42% (Average)	★★★★★			

Genotype included in evaluation



Sire, Te Mania Berkley

— TE MANIA YORKSHIRE Y437
— TE MANIA BERKLEY B1
— TE MANIA LOWAN Z53 ET
— NIGHTINGALE EL PASO
— TUBRIDMORE MARIAN 573
— TUBRIDMORE JUDY



SCAN ME FOR
LATEST INDEX

- Vengabus was selected for his performance, shape and short gestation pedigree
- His sire Te Mania Berkley is one of the best bulls ever to deliver on performance, calving ease and short gestation
- The cow family is very short gestation

AA4089 INTELAGRI MATTEO

I.D.: AANIRLM201083280080

PED

DOB:

03-Jun-2015

MYOSTATIN STATUS:

+ / + (Non-Carrier)



Bred by: Robert Beattie, Manor Kilbride, Co. Wicklow

AA7452 TE MANIA NEBO N424

I.D.: AANUSAM00000VTMN424

PED

DOB:

07-Aug-2017

MYOSTATIN STATUS:

+ / + (Non-Carrier)



Bred by: Te Mania Stud, Australia



Source ICBF Jan 24

Source ICBF Jan 24

Star Rating (within breed)	Economic Indexes	Euro value per progeny	Index reliability	Star Rating (across all beef breeds)			
★★★★★★	REPLACEMENT	€225	93% (Very high)	★★★★★★			
★★★★★★	TERMINAL	€111	95% (Very high)	★★★★★☆☆			
★★★★★★	DAIRY BEEF	€172	95% (Very high)	★★★★★★			
Calving Difficulty (births requiring considerable assistance; % 3 & 4)							
When Mated With:	%	Reliability	Calving Records	When Mated With:	%	Reliability	Calving Records
Beef Heifers	3.9% (Very high)	99%	2557	Dairy Heifers	6.5%	99%	7398
Beef Cows	1.6% (Very high)	99%	1591	Dairy Cows	2.5%	99%	18420
Star Rating (within breed)	Key profit traits	Index value	Trait reliability	Star Rating (across all beef breeds)			
EXPECTED PROGENY PERFORMANCE							
★★★★★★	Gestation Length (days)	-3.6	99% (Very high)	★★★★★★			
★★★★★☆☆	Dockility (1-5 scale)	0.02	99% (Very high)	★★★★★☆☆			
★★★★★★	Age at finish (days)	-18.14	99%	★★★★★★			
★★★★★☆☆	Carcass weight (kg)	9.6	99% (Very high)	★★★☆☆☆☆			
★★★★★☆☆	Carcass conformation (1-15 scale)	0.79	99% (Very high)	★★★☆☆☆☆			
EXPECTED DAUGHTER BREEDING PERFORMANCE							
	Daughter calving difficulty (% 3 & 4)	7.0%	98% (Very high)				
★★★★★☆☆	Daughter milk (kg)	7.0	94% (Very high)	★★★★★★			
★★★★★★	Daughter calving interval (Fertility: Days)	-9.34	74% (High)	★★★★★★			

Genotype included in evaluation



TE MANIA YORKSHIRE Y437
TE MANIA BERKLEY B1
TE MANIA LOWAN Z53 ET
NIGHTINGALE PROUD JAKE G405
GOULDING K MISSIE 261 ET
GOULDING MISSIE K 415

Daughter, Bellingham V Trish 3, Irish Aberdeen
Angus All Ireland Champion 2023

- A proven superstar for both maternal and terminal traits
- Matteo is the perfect choice for pedigree breeders to breed bulls for the dairy market. Top 1% of the breed on DBI
- Excellent carcass traits, weight, conformation & age at slaughter
- Daughters are exceptional; correct, feminine and milky with excellent udders and teats.

SCAN ME FOR
LATEST INDEX

Source ICBF Jan 24

Star Rating (within breed)	Economic Indexes	Euro value per progeny	Index reliability	Star Rating (across all beef breeds)
★★★★★	REPLACEMENT	€154	35% (Low)	★★★★★
★★★★★	TERMINAL	€98	37% (Low)	★★★★★
★★★★★	DAIRY BEEF	€148	39% (Low)	★★★★★
Calving Difficulty (births requiring considerable assistance; % 3 & 4)				
When Mated With:	%	Reliability	Calving Records	
Beef Heifers	4.3%	46% (Average)	2	
Beef Cows	1.5%	56% (Average)	1	
Star Rating (within breed)	Key profit traits	Index value	Trait reliability	Star Rating (across all beef breeds)
EXPECTED PROGENY PERFORMANCE				
★★★★★	Gestation Length (days)	-3.2	56% (Average)	★★★★★
★★★★★	Dockility (1-5 scale)	0.06	30% (Low)	★★★★★
★★★★★	Age at finish (days)	-16.97	53%	★★★★★
★★★★★	Carcass weight (kg)	9.5	31% (Low)	★★★★★
★★★★★	Carcass conformation (1-15 scale)	0.65	31% (Low)	★★★★★
EXPECTED DAUGHTER BREEDING PERFORMANCE				
	Daughter calving difficulty (% 3 & 4)	5.0%	52% (Average)	
★★★★★	Daughter milk (kg)	8.7	31% (Low)	★★★★★
★★★★★	Daughter calving interval (Fertility: Days)	-3.67	31% (Low)	★★★★★

Genotype included in evaluation



G A R TWINHEARTS 8418
TE MANIA JENKINS J89
TE MANIA JAPARA G115
VERMONT DRAMBUIE D057
TE MANIA WARGOONA J214
TE MANIA WARGOONA G455

Te Mania Jenkins,
J89, Sire

- Nebo comes from the same breeding programme as Te Mania Berkley
- He has many of the traits that made Berkley famous; calving ease, short gestation, good performance
- His dam is an outstanding Te Mania Emperor daughter

SCAN ME FOR
LATEST INDEX

HE9382 GOULDINGPOLL 1 NIJINSKY PP

PED

DOB:
18-Dec-2021MYOSTATIN STATUS:
+ / + (Non-Carrier)

I.D.: HERIRLM214806891263



GOULDINGPOLL 1 NIJINSKY PP



Bred by: Matthew Goulding, Ballyduff, Co. Kerry



Star Rating (within breed)	Economic Indexes	€uro value per progeny	Index reliability	Star Rating (across all beef breeds)
★★★★★	REPLACEMENT	€103	47% (Average)	★★★★★
★★★★★	TERMINAL	€101	48% (Average)	★★★★★
★★★★★	DAIRY BEEF	€143	48% (Average)	★★★★★

Source: CBF Jan 24

Calving Difficulty (births requiring considerable assistance; % 3 & 4)							
When Mated With:	%	Reliability	Calving Records	When Mated With:	%	Reliability	Calving Records
Beef Heifers	4.9% (Average)	53%	0	Dairy Heifers	8.3%	52%	0
Beef Cows	2.2% (High)	65%	0	Dairy Cows	3.5%	57%	0

Star Rating (within breed)	Key profit traits	Index value	Trait reliability	Star Rating (across all beef breeds)
EXPECTED PROGENY PERFORMANCE				
★★★★★	Gestation Length (days)	-1.4	46% (Average)	★★★★★
★★★★★	Dolcility (1-5 scale)	0.21	44% (Average)	★★★★★
★★★★★	Age at finish (days)	-16.61	62%	★★★★★
★★★★★	Carcass weight (kg)	12.0	46% (Average)	★★★★★
★★★★★	Carcass conformation (1-15 scale)	0.73	45% (Average)	★★★★★
EXPECTED DAUGHTER BREEDING PERFORMANCE				
	Daughter calving difficulty (% 3 & 4)	4.6%	61% (High)	
★★★★★	Daughter milk (kg)	6.1	46% (Average)	★★★★★
★★★★★	Daughter calving interval (Fertility: Days)	-4.11	38% (Low)	★★★★★



Gouldingpoll 1 Ravette 1262, Full sister to Gould[1]ingpoll 1 Nijinsky



Panmure 1 Henry, Sire

Genotype included in evaluation

- Nijinsky has it all, perfect structure, excellent muscle development, style & colour
- Impeccably bred, his pedigree is a who's who of great sires and females
- Nijinsky is full brother to the Irish record priced female who sold at the 2022 Genetic Gems sale

SCAN ME FOR
LATEST INDEX

- ROMANY 1 DISTILLER A84 D53
- PANMURE 1 HENRY {HYF}
- PANMURE 1 PLUM E2
- DOREPOLL 1 13P PATRIOT
- GOULDINGPOLL 1 RAVETTE
- DOREPOLL 1 499 MISS RAVE

HE4344 ALLOWDALE RAMBO 475

I.D.: HERIRLM151225390475

PED

DOB:

27-Jun-2014

MYOSTATIN STATUS:

+/- (Non-Carrier)



ALLOWDALE RAMBO 475

Bred by: Anne Pounds & Liam Philpott, Kanturk, Co. Cork

HE9610 MIDFORD 1 WHIZZBANG PP

I.D.: HERGBRM322510300063

PED

DOB:

07-Jan-2022

MYOSTATIN STATUS:

+/- (Non-Carrier)



Bred by: Will Awan, Uk



Source ICBF Jan 24

Source ICBF Jan 2024

Star Rating (within breed)	Economic Indexes	Euro value per progeny	Index reliability	Star Rating (across all beef breeds)			
★★★★★	REPLACEMENT	€108	85% (Very high)	★★★★★			
★★★★★	TERMINAL	€58	92% (Very high)	★★★★★			
★★★★★	DAIRY BEEF	€70	92% (Very high)	★★★★★			
Calving Difficulty (births requiring considerable assistance; % 3 & 4)							
When Mated With:	%	Reliability	Calving Records	When Mated With:	%	Reliability	Calving Records
Beef Heifers	9.4% (Very high)	86%	39	Dairy Heifers	14.7%	74%	14
Beef Cows	4.0% (Very high)	96%	344	Dairy Cows	6.1%	95%	599
Star Rating (within breed)	Key profit traits	Index value	Trait reliability	Star Rating (across all beef breeds)			
EXPECTED PROGENY PERFORMANCE							
★★★★★	Gestation Length (days)	-1.9	99% (Very high)	★★★★★			
★★★★★	Docility (1-5 scale)	0.19	93% (Very high)	★★★★★			
★★★★★	Age at finish (days)	-15.47	96%	★★★★★			
★★★★★	Carcass weight (kg)	13.2	98% (Very high)	★★★★★			
★★★★★	Carcass conformation (1-15 scale)	0.69	98% (Very high)	★★★★★			
EXPECTED DAUGHTER BREEDING PERFORMANCE							
	Daughter calving difficulty (% 3 & 4)	7.4%	92% (Very high)				
★★★★★	Daughter milk (kg)	9.7	83% (Very high)	★★★★★			
★★★★★	Daughter calving interval (Fertility: Days)	-6.6	60% (High)	★★★★★			

Genotype included in evaluation



Son, Cavehill Max, Top Price bull at the IHCS Premier Sale Spring 2022

- Rambo 475 is a proven superior sire for both Maternal and Terminal traits
- The perfect bull to improve carcass weight, shape and milk
- No. 1 HE sire available for milk

SCAN ME FOR
LATEST INDEX

— GH RAMBO 279R
 ALLOWDALE RAMBO ET {HYF}
 — GH PERFORMANCE PASSION 1265
 — BOWMONT STORM A584
 ALLOWDALE PRETTYMAID 275
 — BALLEEN PRETTYMAID 16TH

Source ICBF Jan 24

Source ICBF Jan 2024

Star Rating (within breed)	Economic Indexes	Euro value per progeny	Index reliability	Star Rating (across all beef breeds)			
★★★★★★	REPLACEMENT	€156	42% (Average)	★★★★★★			
★★★★★★	TERMINAL	€101	45% (Average)	★★★★★			
★★★★★★	DAIRY BEEF	€105	44% (Average)	★★★★★			
Calving Difficulty (births requiring considerable assistance; % 3 & 4)							
When Mated With:	%	Reliability	Calving Records	When Mated With:	%	Reliability	Calving Records
Beef Heifers	8.0% (Average)	47%	0	Dairy Heifers	13.8%	42%	0
Beef Cows	3.6% (High)	62%	0	Dairy Cows	5.6%	54%	0
Star Rating (within breed)	Key profit traits		Index value	Trait reliability	Star Rating (across all beef breeds)		
EXPECTED PROGENY PERFORMANCE							
★★★★★★	Gestation Length (days)		-1.5	43% (Average)	★★★★★★		
★★★★★★	Docility (1-5 scale)		0.14	39% (Low)	★★★★★★		
★★★★★★	Age at finish (days)		-17.96	61%	★★★★★★		
★★★★★★	Carcass weight (kg)		12.0	43% (Average)	★★★★★		
★★★★★★	Carcass conformation (1-15 scale)		0.56	42% (Average)	★★★★★		
EXPECTED DAUGHTER BREEDING PERFORMANCE							
	Daughter calving difficulty (% 3 & 4)		4.6%	59% (Average)			
★★★★★★	Daughter milk (kg)		7.1	37% (Low)	★★★★★★		
★★★★★★	Daughter calving interval (Fertility: Days)		-5.78	34% (Low)	★★★★★★		

Genotype included in evaluation



Sire, Kinglee 1 Hero HE4046

- Whizzbang is a long, correct bull with excellent muscle definition and great locomotion
- His dam, sired by Romany 1 Frisky, was Junior Champion at the Great Yorkshire and Highland show
- Whizzbang is bred to improve terminal and maternal traits

— DOREPOLL 1 93N NATIONWIDE
 KINGLEE 1 HERO {HYF}
 — COSTHORPE 1 SADIE 149
 — ROMANY 1 FRISKY A84 F57
 MORALEE 1 KATE 2ND
 — MORALEE 1 KATE

SCAN ME FOR
LATEST INDEX

HE511 INTELAGRI 1 GOLD RUSH Pp

I.D.: HERIRLM223042420263

PED

DOB:

20-May-2020

MYOSTATIN STATUS:

+/- (Non-Carrier)



INTELAGRI 1 GOLD RUSH ET

Bred by: Robert Beattie, Manor Kilbride, Co. Wicklow

HE5346 FISHER 1 PROFILE PP

I.D.: HERGBRM263027500456

PED

DOB:

02-Mar-2017

MYOSTATIN STATUS:

+/- (Non-Carrier)



FISHER 1 PROFILE P456

Bred by: Wj Hutchings+ Sons, UK



Source ICBF Jan 24

Star Rating (within breed)	Economic Indexes	Euro value per progeny	Index reliability	Star Rating (across all beef breeds)
★★★★★	REPLACEMENT	€116	49% (Average)	★★★★★
★★★★★	TERMINAL	€96	52% (Average)	★★★★★
★★★★★	DAIRY BEEF	€133	58% (Average)	★★★★★

Calving Difficulty (births requiring considerable assistance; % 3 & 4)

When Mated With:	%	Reliability	Calving Records	When Mated With:	%	Reliability	Calving Records
Beef Heifers	8.0% (Average)	54%	0	Dairy Heifers	11.6%	56%	1
Beef Cows	5.1% (High)	67%	4	Dairy Cows	4.6%	79%	52

Star Rating (within breed)	Key profit traits	Index value	Trait reliability	Star Rating (across all beef breeds)
EXPECTED PROGENY PERFORMANCE				

★★★★★	Gestation Length (days)	-2.2	86% (Very high)	★★★★★
★★★★★	Docility (1-5 scale)	0.16	45% (Average)	★★★★★
★★★★★	Age at finish (days)	-17.86	64%	★★★★★
★★★★★	Carcass weight (kg)	12.8	47% (Average)	★★★★★
★★★★★	Carcass conformation (1-15 scale)	0.79	46% (Average)	★★★★★

EXPECTED DAUGHTER BREEDING PERFORMANCE

	Daughter calving difficulty (% 3 & 4)	5.2%	64% (High)	
★★★★★	Daughter milk (kg)	6.1	45% (Average)	★★★★★
★★★★★	Daughter calving interval (Fertility: Days)	-5.11	39% (Low)	★★★★★

Genotype included in evaluation



Barwise Rambling Rosie, Dam

— ROMANY 1 DISTILLER A84 D53
 — PANMURE 1 HENRY {HYF}
 — PANMURE 1 PLUM E2
 — BARWISE 1 WELLINGTON ET (ARG)
 — BARWISE 1 RAMBLING ROSIE 2267
 — BARWISE 1 ROSIE ET (IMP ARG)

SCAN ME FOR
LATEST INDEX

- Gold Rush is bred for high carcass weight & conformation
- He is a full brother to Goldspice who is a proven high performance sire
- The first calves look very promising with excellent shape



Source ICBF Jan 24

Star Rating (within breed)	Economic Indexes	Euro value per progeny	Index reliability	Star Rating (across all beef breeds)
★★★★★	REPLACEMENT	€117	76% (High)	★★★★★
★★★★★	TERMINAL	€107	92% (Very high)	★★★★★
★★★★★	DAIRY BEEF	€149	93% (Very high)	★★★★★

Calving Difficulty (births requiring considerable assistance; % 3 & 4)

When Mated With:	%	Reliability	Calving Records	When Mated With:	%	Reliability	Calving Records
Beef Heifers	6.0% (Very high)	86%	106	Dairy Heifers	10.4%	91%	136
Beef Cows	3.1% (Very high)	96%	369	Dairy Cows	3.6%	99%	10503

Star Rating (within breed)	Key profit traits	Index value	Trait reliability	Star Rating (across all beef breeds)
EXPECTED PROGENY PERFORMANCE				

★★★★★	Gestation Length (days)	-2.2	99% (Very high)	★★★★★
★★★★★	Docility (1-5 scale)	0.19	91% (Very high)	★★★★★
★★★★★	Age at finish (days)	-14.45	98%	★★★★★
★★★★★	Carcass weight (kg)	3.8	99% (Very high)	★★★★★
★★★★★	Carcass conformation (1-15 scale)	0.75	99% (Very high)	★★★★★

EXPECTED DAUGHTER BREEDING PERFORMANCE

	Daughter calving difficulty (% 3 & 4)	3.8%	93% (Very high)	
★★★★★	Daughter milk (kg)	-2.6	59% (Average)	★★★★★
★★★★★	Daughter calving interval (Fertility: Days)	-4.68	46% (Average)	★★★★★

Genotype included in evaluation



Fisher 1 Prospect, ¾ Brother

— FISHER 1 CRACKER
 — FISHER 1 JAGUAR J347
 — FISHER 1 EVA C190
 — YALGOO BOULDER Z250
 — FISHER 1 SUSAN H338
 — FISHER 1 SUSAN P7

SCAN ME FOR
LATEST INDEX

- No. 1 proven HE available on DBI
- Profile is the ultimate HE sire; calving easy, short gestation, super quality, colour & homo-polled
- He ranks in the top 1% of the breed for Terminal Index and DBI



Right Task, Right Time



FarmOps has been **DEVELOPED BY OUR VETS** and **RECOMMENDS THE RIGHT TASK AT THE RIGHT TIME** for Suckler farmers who want to see real progress.

Let FarmOps help you manage your breeding season

When your breeding season starts you will get daily insights on your progress and targets as to where you should be. Each day the following 6 parameters will be updated.

1. Expected in Heat

We will estimate the number of cows & heifers that should be in heat today.

This will help flag to you if you have a problem with cows not cycling or heat observation very early.



4. Not served

We will show you the cows and heifers that are eligible to be served (calved over 35 days) and that are not yet served.

This will help identify animals with problems easily.



2. Due for Repeat

We will show you the number of cows & heifers that could repeat today.

These are the animals to keep a close watch on in case of repeat.



5. Potentially Empty

We will calculate each day the number of cows & heifers that are likely to be empty in the herd.

This will help you by giving you a view as to how the breeding season is progressing.



3. Valid Serves

We will count all your serves each day and check how many are valid (e.g. we will exclude 1 day repeats). This can be compared then against the target number of serves set daily for your herd.



6. Stock bulls Required

We will show you how many mature fertile stock bulls that would be required to serve the potentially empty animals in the herd.



MAKE BETTER MORE INFORMED BREEDING DECISIONS WITH FARMOPS



- Don't forget you can record your DIY AI serves and stock bull serves using FarmOps.
- Use FarmOps to record any serves or scanning details not saved already.
- Did you know you can register your calves with FarmOps?

DOWNLOAD
YOUR FREE
90 DAY
TRIAL NOW!



FOR CUSTOMER SUPPORT CALL 022 43228
munsterbovine.ie/farmops

Powered by
MUNSTER
BOVINE
Collectively Improving Farm Life

MAXIMISE SUCCESS OF AI IN SUCKLER COWS

1. The cow must have an easy calving.

Match your cows to sires that they are capable of calving easily. Difficult calving is one of the biggest causes of cows being slow to return to service. Heifers that are calving at 2 years of age need an exceptionally easy calving sire.

2. Break the strong maternal- offspring bond

Cows must cycle within 55 days of calving to achieve one calf per cow per year. Breaking the maternal bond will reduce the time to first heat by 4 weeks. 80% of cows will exhibit a fertile heat by day 45, however, about 10% will not respond. These are often the cows in poor Body Condition Score (BCS). The easiest way to break the bond is to separate the calves from the cows from day 30, only allowing access for twice daily suckling. This is a superb way of getting Autumn calvers and 1st calvers cycling. For the autumn calving cows indoors, a door in the creep area to an outside paddock can be opened to allow the calves out to grass.

In addition to the cows cycling sooner, the calves are out most of the time resulting in reduced disease issues, less bedding used and heavier calves at weaning. A winner all around.

3. Nutrition and BCS at calving

The higher the BCS at calving the quicker the cow will resume cycling post - calving. A BCS of 2.5+ is ideal.

Extra feeding after calving will not compensate for poor BCS at calving; good nutrition is necessary pre and post calving. Cows on poor BCS e.g. 1.75 will not cycle until 71+ days after calving while cows in good BCS 3.0+ will be cycling by day 55.

Avoid fluctuations in feed supply around breeding. Keep cows on a rising plane of nutrition.

Mineral supplementation is necessary to supplement the silage ingested

4. Health

Discuss a herd health strategy with your Vet pre-breeding.

Ensure cows receive all vaccinations 3 weeks prior to breeding. Ensure cows are dosed for parasites if necessary - Fluke & Worms prior to breeding.

5. Avoid stress around the time of breeding

Ensure cows are in a socially stable group. Avoid mixing cows from different groups during the breeding season especially 1st calved heifers.

6. Requirements for cows to express normal heat activity

Adequate space is necessary to allow mounting for heat detection. Increased stocking density indoors reduces heat expression and more false heats will occur.

Mounting activity and duration of mounting is reduced where under foot conditions are slippery and when cattle are on concrete.

7. Timing of insemination to maximise conception rates

The best time to inseminate is when animals are in standing heat and up to 12 hours after the end of standing heat.

Avoid inseminating cows that are more than 12 hours after the end of standing heat.

Heat detection aids are crucial for accurate and efficient heat detection.

Once a day insemination works well. For example, if the technician is coming into your yard each day at 12 noon, inseminate all the cows you have seen up to 12 noon that day.

Speak to your technician and discuss your routine.

When synchronising cows and heifers, plan the time of insemination in advance with your technician and strictly adhere to the programme.

Insemination is a job requiring precision to maximise conception rate.

Ensure adequate facilities are available and help the technician especially where more than one animal is to be inseminated.

8. Biosecurity - it's everybody's responsibility!

MAXIMISE SUCCESS OF AI IN MAIDEN HEIFERS

1. Ensure that heifers meet the recommended target weights at breeding.

- This ensures that the majority of heifers are cycling
- This ensures that heifers are well developed at calving and will calve easily.
- This ensures that heifers are more likely to go in-calf within 60-80 days after their 1st calving.

2. Ensure that heifers are on a rising plane of nutrition (gaining weight) 3 weeks before and during the breeding season.

3. Ensure that heifers have received all of their vaccines 3 weeks prior to breeding.

4. Ensure that heifers have been dosed for parasites- Fluke & Worms prior to breeding.

5. Ensure that heifers are in a socially stable group; avoid mixing heifers from different groups during the breeding season.

6. Ensure that heifers have adequate space to allow mounting for heat detection. Increased stocking density indoors reduces heat expression and more false heats will occur.

7. Ensure that heifers have suitable under-foot conditions; mounting activity and duration of mounting is reduced when under- foot conditions are slippery and when cattle are on concrete.



Recommended target weight at 14 months of age

Breed Target	Target (KG)	ADG birth to 14 months (Kg/day)
Angus X	370	0.77
Hereford X	370	0.77
Simmental X	400	0.85
Limousin X	420	0.88
Charolais X	430	0.9

HEAT DETECTION AIDS

PAINT STICKS/ CRAYONS

Paint sticks or crayons are very easy and convenient to use. They rub off easily after mounting and they work well with cattle indoors and outdoors.

€40



SCRATCH CARDS

Scratch cards are an excellent method of heat detection in both cows and heifers when cattle are outdoors and rumps are clean. The scratch cards shown here in the picture are excellent; they stay on the females are not very easily scratched off making it easier to identify the animal on heat.



€60

VASECTOMISED BULL

Vasectomised bulls fitted with chin balls are an excellent method of heat detection for both heifers and cows. The chin ball is as important as the bull as heats will be missed due to the bull mating the cow and not remaining with her. This happens especially in mature bulls as they mate and walk away. They do less courting than young bulls. Ensure the bull is vasectomised. Your Vet can check the ejaculate to ensure it is free of semen



Before



After animal has shown signs of standing heat

Top Tips

1. Watch the forecast for a perfectly dry day to apply the cards.
2. Patience- Wait till the 1st card is tacky before application. It will stick to your glove when tacky.
3. Reapply the cards the day after being inseminated.

HEALTH & SAFETY

Exercise caution when dealing with all bulls including those that are vasectomised.



€80

€180

BENEFITS OF SYNCHRONISATION

1. All animal inseminated on the one day without any heat detection.
2. Repeats will occur over a 2-4 day period, making heat detection much easier as more animals are on heat at the one time. You will know the expected days of heats in advance.
3. Cows calved 35 days and not cycling when synchronised will resume cyclicity, provided nutrition and management is good. This will increase the 3 and 6 week calving rate.
4. A compact group of cows/heifers can be presented for scanning and the empty cows/heifers can be synchronised again or marked for heat detection.
5. A compact calf crop makes management from calving to weaning easier and facilitates sale.
6. Compacting calving allows animals to be grouped together e.g. all 1st calvers can be grouped together for extra feeding.
7. Even though you will inseminate animals in one day, they will calve over a two-week period.

Note: When heats are due in a group of cows indoors, it is best to lock the calves away from the cows in the creep area to avoid them getting injured. It is also prudent to take away the vasectomised bull at this time of maximum activity to avoid him getting injured.



DIY TRAINING COURSE

Would you like to AI your own cows?

We offer Ireland's most comprehensive DIY AI course with unrivalled theory and practical training.

**DAFM APPROVED
5 DAY COARSE.**



**Contact us for more information
and details of special offers on**

022 43228

SYNCHRONISATION PROGRAMMES FOR BEEF COWS AND HEIFERS

Fixed Time AI protocol for Beef cows – No heat detection. 3 Handlings in the crush

Example Day	Example Time	Day	Action
Mon 3rd April	Anytime	Day 0	Insert P4 device + Inject GnRH
Mon 10th April	3pm	Day 7	Remove P4 device + Inject PG + Inject 200 iu eCG
Thurs 13th April	2pm - 4pm	Day 10	FTAI + Inject GnRH

- This is a superb programme for herds that wish to tighten and advance the mean calving date & maximises pregnancy rates as 100% submission is achieved.
- Superb to bring forward late calvers, however ensure cows are calved 35 days, have a BCS of 2.75+ and Intakes are maximised.

Fixed Time AI protocol for Beef Heifers

Example Day	Example Time	Day	Action
Mon 3rd April	Anytime	Day 0	Insert P4 device + Inject GnRH
Sat 8th April	3pm	Day 5	Inject PG
Sun 9th April	3pm	Day 6	Remove P4 device + Inject PG
Tue 11rd April	2 - 4pm	Day 8	FTAI conventional semen + Inject GnRH

- This regime allows you to inseminate all heifers with 4 handlings and all are AI'ed at a fixed time - No heat detection until the repeats.
- AI'ing the repeats ensures that the bulls are not overworked, avoids bulls getting injured and ensures we will have them when we need them

PG Injection on Day 7 – Heat Detect

Example Days	Day	Action
Mon 3rd to Mon 10 th of April	Day 0 – Day 7	AI on observed heat - should have 1/3 detected at end of week
Mon 10th April	Day 7	PG to heifers not detected in heat. Only inject if 1/3 bred already - otherwise investigate. Continue to heat detect
Wed 12 th /Thur 13 th April	Day 9 – Day 10	AI on detected heat. Majority on 48-72 hours post PG injection

- If 1/3 are not bred in the 1st week avoid injecting with PG as the heifers are not cycling- due to their weight, plane of nutrition, pregnancy or heat detection.
- For those that are not observed - reinject PG 11 days after the 1st injection.
- If releasing a bull after AI, watch carefully for the repeats to ensure he is not overworked in those 2-4 days - prudent to use AI for those 2-4 days.

Table of Hormones required, route of application and example products:

Code	Hormone	Route	Example
P4 Device	Progesterone releasing device	Intra uterine	PRID, CIDR
GnRH	Gonadotrophin releasing hormone	Intramuscular	Receptal, Overelin, Acegon, Busol
PG	Prostaglandin	Intramuscular	Estrumate, Lutalyse, Enzaprost
eCG	Equine chorionic Gonadotrophin	Intramuscular	Folligon, Synchronstim.

Products containing the above hormones are prescription only medicines and must be prescribed by your veterinary surgeon

- The P4 Device needs to be inserted hygienically. Failure to do this will lead to excessive vaginal discharge and reduced conception rates.
- It is advisable to shorten the strings of the PRID/ CIDR particularly in heifers, as a rogue heifer may pull out several devices.
- Always contact your technician/breeding advisor prior to starting any programme to ensure availability of technician(s) on the day for fixed time AI.
- Inadvertent administration of prostaglandin to a cow/ heifer during the first 3-4 months of pregnancy will cause abortion.

LIMOUSIN SIRES AVAILABLE RANKED ON REPLACEMENT INDEX

Bull Details			Replacement Index			Terminal Index		Dairy Beef Index		Beef Heifer Calv Diff		Beef Cow Calv Diff		Gestation	Docility	Age at Finish	Carass Weight	Carass Conformation	Stars Within Breed	Daughter Cdiff	Daughter Milk (kg)	CIV Stars Within Breed	Male Sexed	Female Sexed
Code	Name	Myostatin Status	Index	Rel	Stars Within Bred	Index	Rel	Index	Stars Within Bred	PTA	Rel	PTA	Rel	Rel	Stars Within Breed	Stars Within Breed	Stars Within Breed	Stars Within Breed	Stars Within Breed	Daughter Cdiff	Daughter Milk (kg)	CIV Stars Within Breed	Male Sexed	Female Sexed
Available in the tank	LM9379	SHANNON STAN	€186	48%	5	€166	50%	5	€161	48%	60	2.7%	70	5	5	4	5	5	5	5.0%	5	2		
Available in the tank	LM4217	MOONDHARRIG KNELL	€179	95%	5	€99	95%	1	€108	96%	99	4.4%	99	5	2	1	2	1	3.1%	2	5			
Pre-Order	LM4351	GRENACHE	€163	84%	5	€136	91%	4	€128	84%	96	3.4%	98	5	4	1	1	3	5.5%	5	1			
Available in the tank	LM6172	ERE80S	€160	70%	5	€135	81%	4	€134	74%	66	3.6%	92	5	5	2	4	4	4.6%	4	4			
Pre-Order	LM3713	NEBBIOLO	€151	67%	5	€164	85%	5	€145	79%	61	4.0%	75	1	5	3	5	4	4.0%	5	1			
Pre-Order	LM8715	JAUREL	€143	54%	5	€160	62%	5	€137	55%	60	2.9%	73	5	5	1	4	4	4.6%	5	1			
Pre-Order	LM8109	PERCY	€142	52%	5	€148	59%	5	€146	55%	59	3.7%	85	5	4	2	4	5	5.7%	2	2			
Available in the tank	LM8259	KELTIC REMBRANDT	€136	55%	5	€133	60%	4	€137	57%	57	4.3%	74	2	5	5	5	5	4.8%	4	1			
Pre-Order	LM4407	TWEEDDALE LENNOX	€130	65%	5	€147	80%	5	€152	75%	58	2.8%	68	5	4	1	5	2	3.0%	2	3			
Available in the tank	LM8616	LISNA SIR	€128	47%	5	€135	50%	4	€141	48%	61	3.0%	67	1	4	2	2	4	4.5%	2	4			
Pre-Order	S27176	BEL ORIENT	€124	68%	4	€149	74%	5	€141	68%	75	4.5%	98	1	4	3	1	2	4.7%	5	5			
Pre-Order	LM8688	NUCLEON RRVS	€124	44%	4	€142	51%	5	€150	43%	13	4.2%	21	4	4	1	5	5	5.1%	4	1			
Available in the tank	LM9836	LISNA SOME BULL	€120	48%	4	€116	49%	3	€119	47%	71	3.0%	96	3	5	5	5	4	6.7%	5	2			
Available in the tank	LM6280	O MALLETT PP	€118	63%	4	€105	86%	2	€103	84%	80	1.7%	97	5	3	4	3	1	4.8%	5	4			
Pre-Order	LM2190	DAY	€116	78%	4	€98	82%	1	€70	74%	53	3.5%	90	5	2	4	5	5	4.8%	5	2			
Available in the tank	LM8619	CASTLEVIEW REECE	€116	51%	4	€143	53%	5	€135	50%	83	3.7%	97	5	5	5	5	2	6.2%	4	4			
Pre-Order	S3301	TELFERS MUNSTER	€114	65%	4	€153	79%	5	€150	73%	96	2.0%	97	1	4	5	2	3	6.7%	5	5			
Available in the tank	ZAG	CASTLEVIEW GAZELLE	€112	99%	4	€112	97%	2	€118	97%	69	1.9%	86	5	3	5	5	5	5.2%	5	3			
Available in the tank	LM9376	KELTIC SUPERFURRY Pp	€112	47%	4	€145	50%	5	€139	48%	92	3.2%	97	4	5	2	4	5	3.2%	5	2			
Available in the tank	LM8622	ARDLEA RIGBY ET	€109	48%	3	€166	50%	5	€110	48%	44	2.7%	82	5	5	1	5	1	5.0%	5	4			
Pre-Order	LM2242	EDAKKYA	€108	83%	3	€129	87%	4	€114	79%	63	2.2%	92	5	1	1	4	5	5.0%	5	2			
Pre-Order	LM7431	JURANCON	€104	56%	3	€152	65%	5	€129	59%	51	5.5%	93	5	5	1	5	5	5.3%	5	1			
Pre-Order	LM7428	HECTOR GD	€103	54%	3	€167	62%	5	€158	57%	77	3.5%	96	5	5	2	4	5	5.8%	3	1			
Pre-Order	AGB	BAVARDAGE	€103	94%	3	€150	93%	5	€121	91%	79	5.3%	93	3	2	1	2	3	4.4%	5	2			
Available in the tank	LM9878	GREENSONS TESTAMENT	€100	31%	3	€141	32%	5	€118	30%	96	3.8%	99	3	2	5	5	5	5.0%	5	1			
Available in the tank	LM7416	POWERFUL PROPER	€99	64%	3	€102	71%	1	€135	71%	66	7.8%	95	2	5	3	4	2	4.8%	5	3			
Pre-Order	LM7599	MOEBIUS	€96	57%	3	€149	62%	5	€153	58%	88	8.3%	98	1	5	1	5	5	2.6%	5	1			
Pre-Order	LM4058	LODGE HAMLET	€88	92%	2	€144	90%	5	€156	88%	59	4.3%	90	1	2	5	5	3	3.4%	5	1			
Available in the tank	LM8625	ARDLEA ROLEX	€86	49%	2	€142	53%	5	€134	50%	98	4.4%	99	4	3	1	4	5	6.7%	1	3			
Available in the tank	LM8286	RUTLAND REUBEN	€83	58%	2	€83	62%	1	€102	64%	64	1.7%	93	2	1	1	5	1	4.6%	5	2			
Pre-Order	S3104	GOLDIES JACKPOT	€77	86%	2	€113	87%	2	€32	81%	99	3.9%	99	2	4	4	1	2	5.7%	1	5			

SIMMENTAL SIRES AVAILABLE RANKED ON REPLACEMENT INDEX

	Bull Details		Replacement Index		Terminal Index		Dairy Beef Index		Beef Heifer Calv Diff		Beef Cow Calv Diff		Gestation Stars Within Breed		Docility Stars Within Breed		Age at Finish Stars Within Breed		Carcass Weight Stars Within Breed		Carcass Conformation Stars Within Breed		Daughter Cdiff		Daughter Milk (kg) Stars Within Breed		CIV Stars Within Breed		Female Sexed
	Code	Name	Index	Rel	Stars Within Brd	Index	Rel	DBI Index	DBI Rel	PTA	Rel	PTA	Rel	Stars Within Breed	Stars Within Breed	Stars Within Breed	Stars Within Breed	Stars Within Breed	Stars Within Breed	Stars Within Breed	Stars Within Breed	Stars Within Breed	Stars Within Breed	Stars Within Breed	Stars Within Breed	Stars Within Breed	Stars Within Breed	Stars Within Breed	
Available in the tank	SI2152	CURAHEEN EARP	€176	98%	5	€86	96%	4	€70	95%	8.6%	99	4	3	4	3	4	3	5	4.5%	99%	99%	99%	99%	99%	99%	99%	99%	99%
Available in the tank	SI4350	RUBYJEN HERE'S JOHNNY	€168	82%	5	€97	86%	5	€64	80%	9.2%	74	5	1	2	4	4	5	3.7%	90%	90%	90%	90%	90%	90%	90%	90%	90%	90%
Available in the tank	SI4250	LIS-NA-RI GUCCI	€160	90%	5	€70	94%	3	€74	92%	8.4%	96	4	4	3	2	5	5	3.3%	99	99	99	99	99	99	99	99	99	99
Available in the tank	SI8520	PORTROYAL MR BULL PP	€153	44%	5	€81	48%	4	€99	46%	4.5%	48	4	4	3	2	2	2	1.4%	71	71	71	71	71	71	71	71	71	71
Available in the tank	SI2469	LISNACRANN FIFTY CENT	€153	97%	5	€41	96%	1	€62	95%	9.1%	99	5	5	1	1	1	1	3.7%	99	99	99	99	99	99	99	99	99	99
Available in the tank	SI7491	LEEHERD LYNX 364	€84	57%	2	€70	64%	3	€51	63%	10.4%	81	1	1	5	4	4	4	4.8%	96	96	96	96	96	96	96	96	96	96

AUBRAC, PARTHENAISE, SALERS AND SHORTHORN
SIRES RANKED ON REPLACEMENT INDEX

	Bull Details				Replacement Index			Terminal Index		Dairy Beef Index		Beef Heifer Calv Diff		Beef Cow Calv Diff		Gestation Stars Within Breed	Docility Stars Within Breed	Age at Finish Stars Within Breed	Carass Weight Stars Within Breed	Carass Conformation Stars Within Breed	Daughter Milk (kg) Stars Within Breed	CIV Stars Within Breed	Female Sexed
	Code	Name	Breed	Myostatin Status	Index	Rel	Stars Within Bred	Index	Rel	Stars Within Bred	DBI Index	DBI Rel	PTA	Rel									
Available in the tank	AU4683	TURLOUGHMORE MAGNIFICENT	Aubrac	Profit gene: F94L/F94L(2 Copies)	€252	85%	5	€141	94%	5	€176	94%	97	2.8%	98	4	5	5	4	3	2	5	
Available in the tank	SA4684	KNOTTOWN RANDY	Salers		€243	78%	5	€129	89%	5	€180	83%	86	0.6%	91	5	3	1	2	3	5	4	
Available in the tank	SA4604	KNOTTOWN ROY	Salers	+/+ (Non-Carrier)	€236	91%	5	€98	95%	5	€144	93%	99	1.8%	98	4	4	1	5	3	4	5	
Available in the tank	SH5431	FINLOUGH FINN (R)(P)	Shorthorn		€166	74%	5	€90	83%	5	€111	80%	76	2.8%	91	5	4	4	5	5	4	4	
Available in the tank	PT4215	LEACAN KING	Partenaise		€134	75%	4	€124	84%	4	€156	79%	81	4.0%	92	5	5	4	4	5	1	5	
Available in the tank	AU6685	MOUNTAIN ONDEE	Aubrac	Profit gene: F94L/F94L(2 Copies)	€130	67%	1	€99	88%	2	€151	89%	69	3.4%	89	5	1	5	1	2	5	3	
Pre-Order	SA4060	BARON	Salers	+/+ (Non-Carrier)	€127	73%	1	€85	76%	3	€144	69%	72	3.5%	92	3	3	4	5	2	5	1	
Pre-Order	SA6346	HIBOU	Salers	+/+ (Non-Carrier)	€126	60%	1	€70	73%	2	€93	70%	69	5.0%	90	4	2	1	3	4	1	1	
Available in the tank	SH8532	RYLO DUNCAN (RO)(H)	Shorthorn	E226X/+ (1 Copy)	€125	49%	3	€50	51%	5	€61	50%	61	2.4%	71	1	2	4	5	5	4	1	
Available in the tank	SH2181	COOLVIN DOMINATOR (R)	Shorthorn	+/+ (Non-Carrier)	€110	91%	2	€36	93%	4	€45	89%	90	5.3%	97	1	3	5	5	5	4	1	
Pre-Order	SH6658	NAPOLEON OF UPSALL (P)	Shorthorn		€79	48%	1	€29	58%	4	€70	57%	81	4.3%	91	4	4	3	5	2	4	2	

ABERDEEN ANGUS SIRES AVAILABLE RANKED ON DAIRY BEEF INDEX

Bull Details		Dairy Beef Index				Replacement Index		Terminal Index		Beef Heifer Calv Diff		Beef Cow Calv Diff		Gestation	Stars Within Breed	Docility	Age at Finish	Carcass Weight	Stars Within Breed	Carcass Conformation	Daughter Milk (kg)	Stars Within Breed	CIV Stars Within Breed	Male Sexed
Code	Name	Myostatin Status	DBI Index	DBI Rel	Stars Within Brd	Index	Rel	Index	Rel	PTA	Rel	PTA	Rel											
Available in the tank	AA9607	SHAWAY VENGABUS	+ / + (Non-Carrier)	€185	49%	5	€154	49%	5	€141	50%	5	4.4%	58	1.9%	70	5	1	5	5	4	3	5	
Available in the tank	AA4089	INTELAGRI MATTEO	+ / + (Non-Carrier)	€172	95%	5	€225	93%	5	€111	95%	5	3.9%	99	1.6%	99	5	3	5	4	4	3	5	
Available in the tank	AA9860	WESTELLEN BOSS Y929	+ / + (Non-Carrier)	€170	47%	5	€178	45%	5	€123	48%	5	3.5%	61	1.1%	65	5	4	4	5	5	5	2	
Available in the tank	AA7506	TOWER TOMMIE	+ / + (Non-Carrier)	€166	69%	5	€170	59%	5	€106	64%	5	5.3%	87	2.0%	88	5	3	5	3	5	4	5	
Available in the tank	AA4631	GABRIEL PAT	+ / + (Non-Carrier)	€154	91%	5	€172	77%	5	€95	90%	5	4.9%	97	1.7%	94	5	2	5	4	2	2	5	
Available in the tank	AA9661	KNOCKMOUNTAGH VALENTINE	+ / + (Non-Carrier)	€153	49%	5	€151	44%	5	€95	47%	5	4.4%	52	1.5%	63	5	3	5	5	4	4	4	
Available in the tank	AA6682	HW LORD HORATIO	+ / + (Non-Carrier)	€152	90%	5	€97	63%	2	€92	87%	5	5.6%	63	3.2%	88	5	4	5	5	5	3	1	
Available in the tank	AA8472	TUBRIDMORE TWOMEY	+ / + (Non-Carrier)	€148	64%	5	€99	50%	2	€67	56%	3	3.1%	59	1.5%	70	5	2	4	3	1	2	1	
Pre-Order	AA7452	TE MANIA NEBO N424	+ / + (Non-Carrier)	€148	39%	5	€154	35%	5	€98	37%	5	4.3%	46	1.5%	56	5	5	5	4	2	5	2	
Available in the tank	AA4640	HW FARGHAL T516	+ / + (Non-Carrier)	€146	95%	5	€107	86%	2	€104	94%	5	5.7%	98	2.8%	99	3	4	5	5	5	4	1	
Available in the tank	AA9532	AUGHNAMONA U ESTATIC	+ / + (Non-Carrier)	€142	43%	5	€98	43%	2	€91	44%	5	4.8%	50	1.9%	63	3	1	5	5	5	5	1	
Available in the tank	AA5280	COOLRAIN PATRIARCH	+ / + (Non-Carrier)	€141	94%	5	€208	77%	5	€94	93%	5	6.0%	89	2.7%	94	5	5	4	4	2	2	5	
Available in the tank	AA4087	GOULDING MAN OH MAN	NT821/+ (1 Copy)	€123	95%	3	€132	93%	4	€126	95%	5	8.8%	94	4.6%	99	1	5	5	5	5	1	5	

HEREFORD SIRES AVAILABLE RANKED ON DAIRY BEEF INDEX

Bull Details		Dairy Beef Index		Replacement Index		Terminal Index		Beef Heifer Calv Diff		Beef Cow Calv Diff		Gestation	Stars Within Breed	Docility	Age at Finish	Carcass Weight	Carcass Conformation	Daughter Cdiff	Daughter Milk (kg)	Stars Within Breed	CIV Stars Within Breed
Code	Name	DBI Index	DBI Rel	Index	Rel	Index	Rel	Index	Rel	PTA	Rel										
Available in the tank	HE5346	FISHER 1 PROFILE PP	€149	93%	5	€117	76%	5	€107	92%	5	6.0%	86	5	5	3	2	5	3.8%	1	4
Available in the tank	HE9382	GOULDINGPOLL 1 NUJNSKY PP	€143	48%	5	€103	47%	4	€101	48%	5	4.9%	53	5	5	4	5	5	4.6%	5	4
Available in the tank	HE8511	INTELAGRI 1 GOLD RUSH Pp	€133	58%	5	€116	49%	5	€96	52%	5	8.0%	54	5	5	4	5	5	5.2%	5	5
Available in the tank	HE6841	GOULDINGPOLL 1 ZORO PP	€131	85%	5	€124	64%	5	€83	82%	5	5.1%	61	4	5	5	4	5	4.8%	5	5
Available in the tank	HE6364	SOLPOLL 1 SONIC PP	€114	88%	5	€110	63%	5	€70	85%	4	7.5%	64	5	4	3	2	4	4.0%	3	4
Available in the tank	HE5452	ALLOWDALE RORY 835	€113	89%	5	€52	72%	1	€60	88%	4	5.3%	77	5	5	5	3	4	6.5%	1	5
Available in the tank	HE9610	MIDFORD 1 WHIZZBANG PP	€105	44%	5	€156	42%	5	€101	45%	5	8.0%	47	5	4	5	5	3	4.6%	5	5
Available in the tank	HE4645	BARWISE 1 NOMAD Pp	€98	90%	4	€103	72%	4	€76	88%	5	5.7%	60	4	5	5	4	3	5.1%	5	4
Available in the tank	HE4291	ALLOWDALE ADVANCE	€89	96%	4	€63	88%	2	€49	95%	2	5.5%	88	5	2	5	4	3	4.7%	3	2
Available in the tank	KKO	DENDOR 1 KOHINOOR PP (HYF}	€71	90%	2	€100	94%	4	€53	90%	3	8.1%	92	5	1	4	2	5	4.7%	2	1
Available in the tank	HE4344	ALLOWDALE RAMBO 475	€70	92%	2	€108	85%	4	€58	92%	3	9.4%	86	5	5	3	5	5	7.4%	5	5

CHAROLAIS SIREs AVAILABLE RANKED ON TERMINAL INDEX

Bull Details			Terminal Index		Replacement Index		Beef Heifer Calv Diff		Beef Cow Calv Diff		Gestation	Stars Within Breed	Docility	Age at Finish	Stars Within Breed	Carcass Weight	Carcass Conformation	Daughter Cdiff	Daughter Milk (kg)	CIV Stars Within Breed	Male Sexed	Female Sexed
Code	Name	Progressive Ataxy	Myostatin Status	Index	Rel	Stars Within Brd	Index	Rel	Stars Within Brd	PTA	Rel	Stars Within Breed	Stars Within Breed	Stars Within Breed	Stars Within Breed	Stars Within Breed	Stars Within Breed	Stars Within Breed	Stars Within Breed	Stars Within Breed	Stars Within Breed	Stars Within Breed
Pre-Order	CH6298	HAMEL	Non Carrier	Q204X/+ (1 Copy)	€209	69%	5	€121	59%	5	5.4%	62	1.0%	95	4	4	4	5	5	4	5	4
Pre-Order	CH6121	MERLIN Pp	Non Carrier	Q204X/+ (1 Copy)	€202	59%	5	€111	51%	5	8.8%	39	3.3%	92	3	4	4	5	5	5	4	4
Pre-Order	CH2216	FIRST	Non Carrier	Q204X/+ (1 Copy)	€175	86%	5	€66	82%	3	8.9%	80	2.8%	96	5	4	4	5	5	4	5	1
Pre-Order	CH8112	MESSMER	Non Carrier	+/+ (Non-Carrier)	€174	68%	5	€160	60%	5	7.9%	59	2.7%	92	5	5	5	5	5	1	4.7%	3
Pre-Order	CH6115	MELOMAN	Non Carrier	+/+ (Non-Carrier)	€169	61%	5	€140	52%	5	5.8%	48	1.6%	85	5	2	5	5	5	1	5.4%	4
Pre-Order	SNZ	SYLVANER	Non Carrier	Q204X/+ (1 Copy)	€162	81%	5	€69	78%	3	11.6%	74	4.3%	95	3	4	4	5	5	5	4.2%	3
Available in the tank	CH6493	OMEGA	Carrier	Q204X/+ (1 Copy)	€158	81%	5	€131	61%	5	12.2%	59	6.9%	96	3	1	5	4	4	5	3.1%	5
Pre-Order	CH2215	ARTOIS	Non Carrier	+/+ (Non-Carrier)	€157	83%	5	€116	79%	5	4.1%	87	0.3%	96	3	5	5	4	4	2	4.8%	3
Available in the tank	CH4321	LAPON	Carrier	+/+ (Non-Carrier)	€152	96%	5	€64	88%	3	9.0%	97	4.9%	99	4	4	1	5	5	3.5%	1	1
Available in the tank	CH6175	NERON Pp	Carrier	Q204X/+ (1 Copy)	€150	78%	5	€113	60%	5	8.8%	47	3.5%	95	4	3	4	5	2	3.1%	5	3
Available in the tank	CH6310	GLERA ORAN	Non Carrier	Q204X/+ (1 Copy)	€146	83%	5	€76	68%	3	11.1%	63	5.6%	96	1	2	5	5	4	4.3%	2	4
Pre-Order	VMO	VOIMO	Non Carrier	+/+ (Non-Carrier)	€145	89%	4	€159	89%	5	10.2%	91	3.0%	98	5	4	5	2	3	4.1%	5	5
Available in the tank	CH4082	FIRODA JASON	Non Carrier	+/+ (Non-Carrier)/Profit gene: F94L/+ (1 Copy)	€141	94%	4	€75	91%	3	17.4%	86	10.0%	99	1	5	5	5	5	2.4%	1	4
Available in the tank	CH4251	GOLDSTAR LUDWIG	Non Carrier	+/+ (Non-Carrier)	€137	94%	4	€99	91%	4	11.7%	89	7.0%	99	4	3	5	5	5	3.6%	1	5
Available in the tank	CH7503	CLOONRADOON RICKY	Non Carrier	Q204X/+ (1 Copy)	€134	71%	4	€48	62%	2	14.3%	65	8.7%	99	3	3	3	5	5	5.2%	3	4
Pre-Order	S1639	AZELIER	Carrier	+/+ (Non-Carrier)	€130	69%	3	€87	62%	4	9.5%	58	3.4%	94	5	4	3	2	4	4.8%	5	3
Available in the tank	CH8577	SULTAN	Non Carrier	+/+ (Non-Carrier)	€130	42%	3	€93	40%	4	7.2%	43	2.5%	65	5	5	5	3	1	4.0%	5	4
Available in the tank	CH8580	ROMARIN Pp	Non Carrier	+/+ (Non-Carrier)	€130	40%	3	€140	37%	5	7.1%	39	2.7%	65	4	3	3	2	1	3.9%	4	5
Available in the tank	CH8571	RECIF	Non Carrier	Q204X/+ (1 Copy)	€129	44%	3	€74	41%	3	8.8%	46	3.7%	75	5	4	5	4	1	4.3%	5	3
Pre-Order	CH2241	CALOGERO	Carrier	+/+ (Non-Carrier)	€127	68%	3	€81	58%	3	4.8%	46	1.1%	90	4	5	2	1	1	5.8%	5	2
Pre-Order	TZW	TANZANIEN	Carrier	Q204X/+ (1 Copy)	€127	82%	3	€56	76%	2	8.1%	63	3.4%	95	3	5	5	3	2	7.3%	5	1
Available in the tank	CH6490	ORBI	Non Carrier	Q204X/+ (1 Copy)	€124	81%	3	€53	61%	2	8.3%	72	4.1%	99	3	5	5	1	4	5.3%	5	4
Available in the tank	CH9565	FANTASIO			€115	48%	2	€29	42%	1	12.5%	40	7.3%	87	4	4	1	2	5	4.5%	2	3
Pre-Order	LZF	CAVELANDS FENIAN	Non Carrier	Q204X/+ (1 Copy)	€115	96%	2	€128	98%	5	11.3%	99	5.2%	99	1	3	5	2	2	4.3%	2	5
Pre-Order	CH6118	GIONO	Non Carrier	Q204X/+ (1 Copy)	€113	62%	2	€122	54%	5	7.1%	43	3.2%	91	3	5	5	2	1	5.0%	5	4
Available in the tank	CH8568	RAMEAU	Non Carrier	+/+ (Non-Carrier)/Profit gene: F94L/F94L (2 Copies)	€109	41%	2	€105	38%	5	7.7%	39	2.9%	62	4	5	5	1	1	5.3%	5	5
Available in the tank	CH4637	CLENAGH MISCHIEF 2 ET	Carrier	Q204X/+ (1 Copy)	€106	90%	1	-€35	80%	1	18.8%	73	13.9%	98	3	4	1	5	5	7.1%	1	1
Available in the tank	CH8334	CORBAUN RORY	Non Carrier	Q204X/+ (1 Copy)/Profit gene: F94L/+ (1 Copy)	€97	60%	1	€48	56%	2	17.6%	59	11.3%	95	5	5	2	4	3	4.5%	5	2
Available in the tank	CH9586	NOREL		Q204X/Q204X (2 Copies)	€94	38%	1	€31	35%	1	11.2%	37	6.0%	61	5	5	1	1	5	6.2%	2	2
Available in the tank	CH9568	NIAGARA		Q204X/Q204X (2 Copies)	€83	37%	1	€40	34%	2	12.9%	37	7.1%	55	5	4	1	1	5	4.7%	4	3
Available in the tank	CH8262	GRANGWOOD ROYAL OAK ET	Non Carrier	Q204X/+ (1 Copy)	€75	63%	1	-€64	59%	1	22.5%	62	17.5%	96	1	5	5	4	5	3.1%	1	3

BELGIAN BLUE SIRES AVAILABLE RANKED ON TERMINAL INDEX

Bull Details			Terminal Index			Replacement Index			Beef Heifer Calv Diff		Beef Cow Calv Diff		Gestation		Docility		Age at Finish		Carcass Weight		Carcass Conformation		Daughter Cdiff		Daughter Milk (kg) Stars		CIV Stars Within Breed		Female Sexed				
Code		Name		Myostatin Status		Index		Rel		Stars Within Brd		Index		Rel		PTA		Rel		Stars Within Breed		Stars Within Breed		Daughter Cdiff		Daughter Cdiff Rel		Daughter Milk (kg) Stars		CIV Stars Within Breed		Female Sexed	
Available in the tank	BB9857	ECLAIREUR DE ROUPAGE		NT821/NT821 (2 Copies)		€144	31%	5	€28	32%	3	18.5%	44	9.3%	56	1	5	0	4	5	11.3%	52%	5	1									
Pre-Order	S3750	MAMBO DES PEUPLIERS		NT821/NT821 (2 Copies)		€141	38%	4	€63	36%	5	14.7%	43	7.8%	57	3	5	5	3	2	8.9%	54%	5	3									
Available in the tank	BB8950	EDISON DE CENTFONTAINE		NT821/NT821 (2 Copies)		€137	40%	4	€56	38%	4	16.6%	45	7.8%	59	4	5	1	3	5	6.3%	55%	5	1									
Available in the tank	BB8944	OCTOPUS DE BIERWA		NT821/NT821 (2 Copies)		€134	38%	4	€42	36%	4	18.8%	42	11.0%	56	4	4	2	4	5	8.3%	52%	4	2									
Available in the tank	BB8941	NOVATEUR DES PRINCES DE LIGNE Pp		NT821/NT821 (2 Copies)		€131	37%	4	€145	36%	5	11.5%	42	5.6%	55	5	5	2	1	2	6.5%	52%	4	5									
Available in the tank	BB7443	NEWTON DE FONTENA		NT821/NT821 (2 Copies)		€130	52%	3	-€1	45%	2	19.5%	46	10.5%	88	3	5	3	4	5	8.1%	80%	4	1									
Available in the tank	BB6883	TULLAMOYLAN MAX		NT821/NT821 (2 Copies)		€117	79%	2	-€30	64%	1	19.6%	56	12.0%	93	3	5	2	3	5	12.1%	83%	4	1									
Available in the tank	BB9463	BBG HONG WANG		NT821/NT821 (2 Copies)		€114	38%	2	€83	36%	5	14.5%	42	6.9%	56	5	5	5	1	1	8.0%	52%	3	3									
Available in the tank	BB8947	CACHEMIRE DE DESSOUS LA VILLE		NT821/NT821 (2 Copies)		€114	36%	2	€70	35%	5	16.5%	41	8.2%	54	4	5	1	2	1	6.6%	50%	5	5									
Available in the tank	BB5223	NOX DE L'ORGELOT		NT821/NT821 (2 Copies)		€111	89%	2	€58	73%	5	20.8%	70	12.9%	98	2	2	5	2	5	11.6%	92%	2	5									
Available in the tank	BB9553	BENEVOLE DU BOUCHELET		NT821/NT821 (2 Copies)		€106	36%	1	€64	35%	5	15.4%	40	8.0%	56	5	5	1	1	1	8.1%	52%	4	5									
Available in the tank	FSN	FOLON DE CRAS AVERNAS		NT821/NT821 (2 Copies)		€104	90%	1	€27	86%	3	19.8%	85	10.8%	99	1	5	1	2	4	8.2%	95%	5	1									
Available in the tank	BB4498	DELURE DE LA BEOLE		NT821/NT821 (2 Copies)		€100	86%	1	€34	71%	3	23.3%	72	12.0%	98	2	4	2	3	4	5.0%	91%	3	3									
Available in the tank	BB9854	ROLLIE VAN DE STEENAKKER		NT821/NT821 (2 Copies)		€94	3%	1	€92	4%	5	14.7%	42	7.9%	56	1	3	0	2	1	8.2%	2%	3	4									
Available in the tank	RWS	ROSEMOUNT CASH ET		NT821/NT821 (2 Copies)		€92	92%	1	€31	94%	3	21.0%	86	10.8%	99	4	5	5	1	3	10.5%	98%	5	3									
Pre-Order	S1523	LANGOUREUX DE FO0Z		NT821/NT821 (2 Copies)		€91	78%	1	-€79	71%	1	24.7%	74	13.4%	91	1	1	3	2	5	14.2%	81%	5	1									
Available in the tank	DBZ	MANITOU DE BELLE EAU		NT821/NT821 (2 Copies)		€88	93%	1	€51	97%	4	16.8%	98	9.2%	99	4	4	1	1	2	10.2%	99%	4	5									
Pre-Order	BB9580	VERRATI DE COBREVILLE		NT821/NT821 (2 Copies)		€85	36%	1	€60	35%	5	17.1%	41	9.1%	53	4	4	5	1	1	7.9%	50%	5	4									
Available in the tank	IDB	ILOT DU BOUCHELET		NT821/NT821 (2 Copies)		€77	90%	1	€37	94%	4	26.8%	88	12.2%	99	3	5	2	1	2	11.3%	97%	3	4									
Available in the tank	BB7383	TOP SIDE OUT THERE Pp		NT821/NT821 (2 Copies)		€74	62%	1	€39	51%	4	17.0%	51	12.1%	92	5	4	1	1	1	10.1%	86%	5	5									

TOP SIRES ON INDEXES

No 1 LM available on Replacement Index



LM9379 SHANNON STAN

No 1 proven Limousin available on Replacement Index



LM4217 MOONDHARRIG KNELL

No 1 CH bull available on Terminal Index



CH6298 HAMEL

No 1 AU available on Replacement Index



AU4683 TURLOUGHMORE MAGNIFICENT

No 1 SI available for Replacement Index



SI2152 CURAHEEN EARP

No 1 SA available for Replacement Index



SA4604 KNOTTOWN ROY

OUR TEAM

West Cork



Declan Keating
Farm Relationship Manager
086 8164024



David Buckley
Breeding Advisor
086 3962114

North Cork



Joe O'Flynn
Farm Relationship Manager
086 4030646



Jack Walsh
Breeding Advisor
087 1030356



Patrick Moloney
Breeding Advisor
083 0049402

South Cork



Anthony Buckley
Farm Relationship Manager
086 0274558



Tom Tobin
Breeding Advisor
087 2758061



Brian Hayes
Breeding Advisor
087 6957999

Limerick



John Ryan
Farm Relationship Manager
086 8352700



Jack Walsh
Breeding Advisor
087 1030356



James Foley
Breeding Advisor
086 1956617

Clare Galway



John Meehan
Farm Relationship Manager
086 6054723



Donal Coppinger
Breeding Advisor
087 3159166

Kerry



James Egan
Farm Relationship Manager
086 3650665



Jack Walsh
Breeding Advisor
087 1030356



James Foley
Breeding Advisor
086 1956617

East Cork /West Waterford



Billy Fitzgerald
Farm Relationship Manager
086 4126727



Patrick Moloney
Breeding Advisor
083 0049402



David Mc Grath
Breeding Advisor
087 2241573

Tipperary / Mitchelstown



Graham Swanton
Farm Relationship Manager
087 7420965



Ben Slee
Breeding Advisor
087 2902031

**NEW DEDICATED TEXT NUMBER FOR BOOKING AI TECHNICIAN CALL SERVICE
SIMPLY TEXT BTE NO. TO **086 387 6259** BEFORE 12 NOON MON-FRI & BEFORE
10AM SAT, SUN AND BANK HOLIDAYS FOR SAME DAY SERVICE.**