

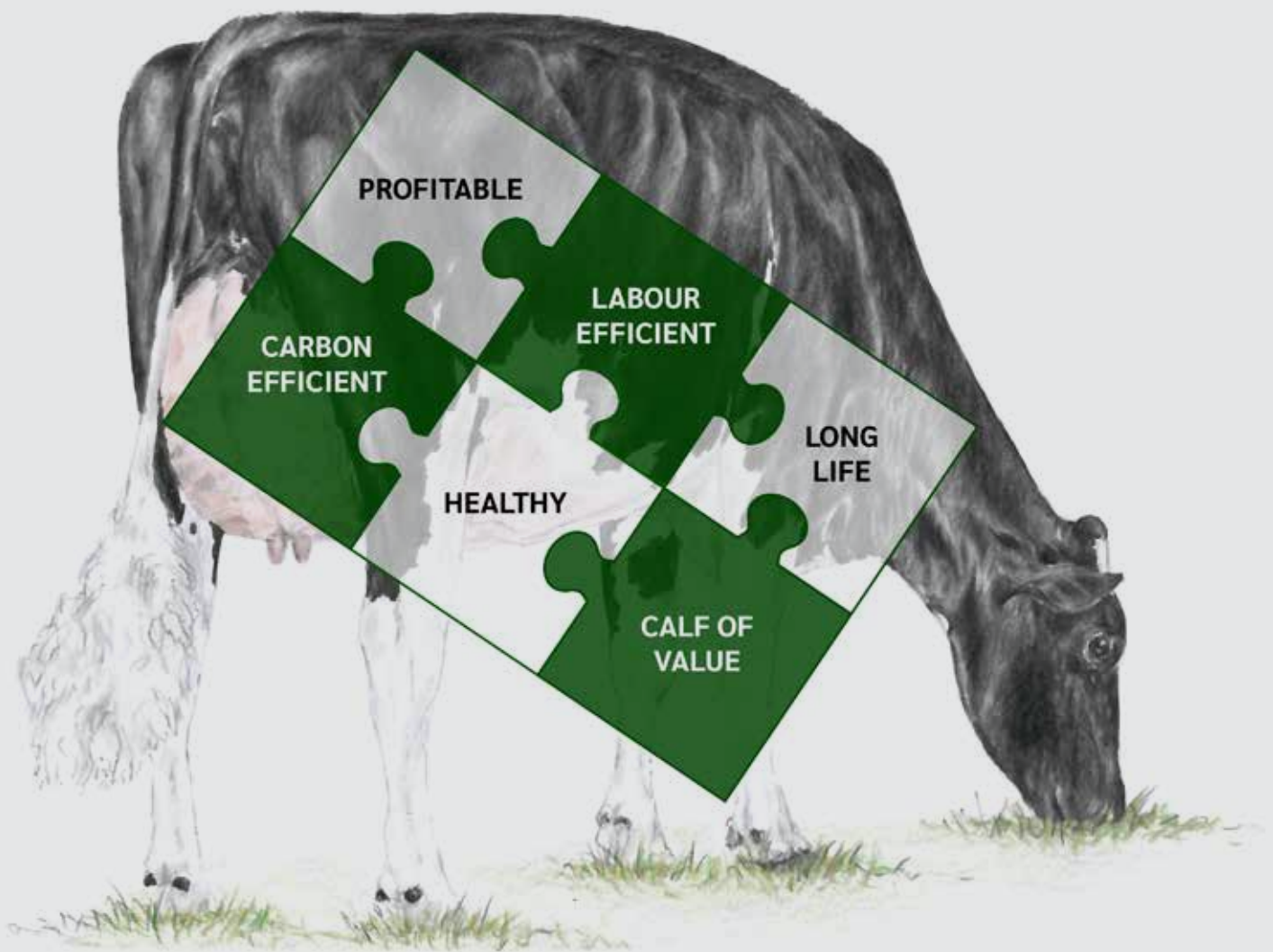

MUNSTER BOVINE

Collectively Improving Farm Life



Autumn Dairy Sires

September 2021

Index

SUGGESTED BULL TEAMS

PRODUCTION MAX TEAM	i
LOW LIVWEIGHT B&W TEAM	i
FULL PEDIGREE EBI TEAM	i
DAUGHTER PROVEN TEAM	i
OUTCROSS TEAM	ii
SEXED TEAM	ii
PROTEIN 3.75% TEAM	ii

FR6439 (IG)OAKFARM BEHINS ZEUS	1
FR7143 (IG)TISAXON TROOPER	1
FR7296 (IG)CAPPAUNIAC ARAMAX	2
FR7047 (IG)BAURAVILLA PISTOL	2
FR6960 (IG)BALLINROE XAAR	3
FR6547 (IG)STAMULLEN LUNASA	3
FR6649 (IG)KILFEACLE DANZIG	4
FR6778 (IG)KILBALLY SUGARHILL	4
FR6772 (IG)BALLYCARNEY DENMAN	5
FR7152 (IG)LACKCASTLE BARTON	5
FR7293 (IG)CRAIGTOWN OBERON	6
FR7368 (IG)AMBER TRABOLGAN	6
FR6517 (IG)SMALLACRE ZANZA	7
FR6844 (IG)HILLTOWN FABLE	7
FR7365 (IG)GLOSS JONO	8
FR7311 (IG)CRAIGTOWN VALFREDO	8
FR6433 (IG)STAMULLEN MOZART	9
FR7257 (IG)KILDRINAGH IVANT	9
FR6421 (IG)DROUMREAGUE IBERNIA	10
FR7020 (IG)TOWNROCHE TURBO	10
FR6853 (IG)KNOCKENRIGHT CHESSMAN	11
FR5803 (IG) HIGHMOUNT STARK	11
FR7140 (IG)LOCHINVER JODY	12
FR4728 (IG) KILFEACLE PIVOTAL	12
FR6643 (IG)COOLBEHA BATTASH	13
FR7359 (IG)MOORABBY NAVAJO	13
FR6436 (IG)BALLYGLASSIN LIBERTY	14
FR7149 (IG)BLACKNEY WINDRUSH	14
FR7290 (IG)BALLYVALODE CARVANI	15
FR7026 (IG)RICHVALE GRAJO	15
FR7245 (IG)DOONMANAGH ZYLAN	16
FR7017 (IG)SEAFORT EAGLE	16
FR7023 (IG)COOLNASOON DAWN	17
FR5515 (IG) STONEPARK SERGI	17
FR7356 (IG)GARRYNAGREE NEILLY	18
FR6604 (IG)CAHERGRAM SPELLMAN	18
FR5884 (IG) BALLINGEAR SUZUKI	19
FR7398 (IG)GLEN CROW ROMEL	19

FR6454 (IG)MONAMORE VESTA	20
FR6451 (IG)RAGLAN OMEGA PROFIT	20
FR7251 (IG)BALLYBRIEN WOODMAN	21
FR7050 (IG)LAKEMARSH ALBERTO	21
FR7002 (IG)HILLTOWN WIDGET	22
FR6163 (IG)CRUACH VALEGRO	22
FR5530 (IG) RATHLANNON ESMONDE	23
FR4582 (IG) FOXVIEW BOND	23
FR4482 (IG) SPRINGHAVEN SUPREME	24
FR4600 (IG) CLORANE DANDYMAN	24

ACTIVE BULLS LISTS

25-28

FR4547 (IG) DOONMANAGH SEVILLE	29
FR4337 (IG) GABRIEL ZORO	29
FR4513 (IG) BALLYGOWN ALBERT	30
FR7158 (IG)DOONMANAGH CHOPPER	30
FR7131 (IG)MOUNTAIN JACHAMMER	31
FR5875 (IG) FIRODA DRAGONET	31
FR6139 (IG)LISDUFF PERCEPTION	33
FR7530 BOMAZ VADER-ET	33
S3579 PROGENESIS WIMBLEDON	35
PROGENESIS NAPAVALLEY	35
FR7533 BOMAZ EPISODE-ET	36
FR6571 DENOVO 15551 SUBLIME-ET	36
FR4187 WESTCOAST PERSEUS	37
FR5581 VELDER STARMAKER	37
FR6445 KOEPON RAPTOR	38
S3462 SANDY-VALLEY I BATMAN-ET	38
FR4368 WESTCOAST YAMASKA	39
S3134 STANTONS APPLICABLE	40
S3655 PROGENESIS METALLICA	40
JE6235 GLEN LEITH AND QUIZ S2J	41
GLEN LEITH QUIGLEY ET S2J	41
FR6229 GREENMILE NGAURUHOE F10J6	45
JE4520 ARKANS GURKHA J9F7	45
FR7059 (IG)CLOHANE WHIZZ SRM	46
JE7164 IG SUIRHERO AMATO	46
FR7170 IG COOLNASOON ALAMO	47
FR7167 IG MUINEMOR HUBER	47
SI5040 DAX	48
SI5042 HONGKOG	48
WORLCUP	48
WOBBLE	48
BEEF FOR THE DAIRY HERD	50-53

DISCLAIMER

Every reasonable effort has been made to ensure that the information provided in this publication is reasonably comprehensive, accurate and clear.

Use FarmOps for **Dry Off**

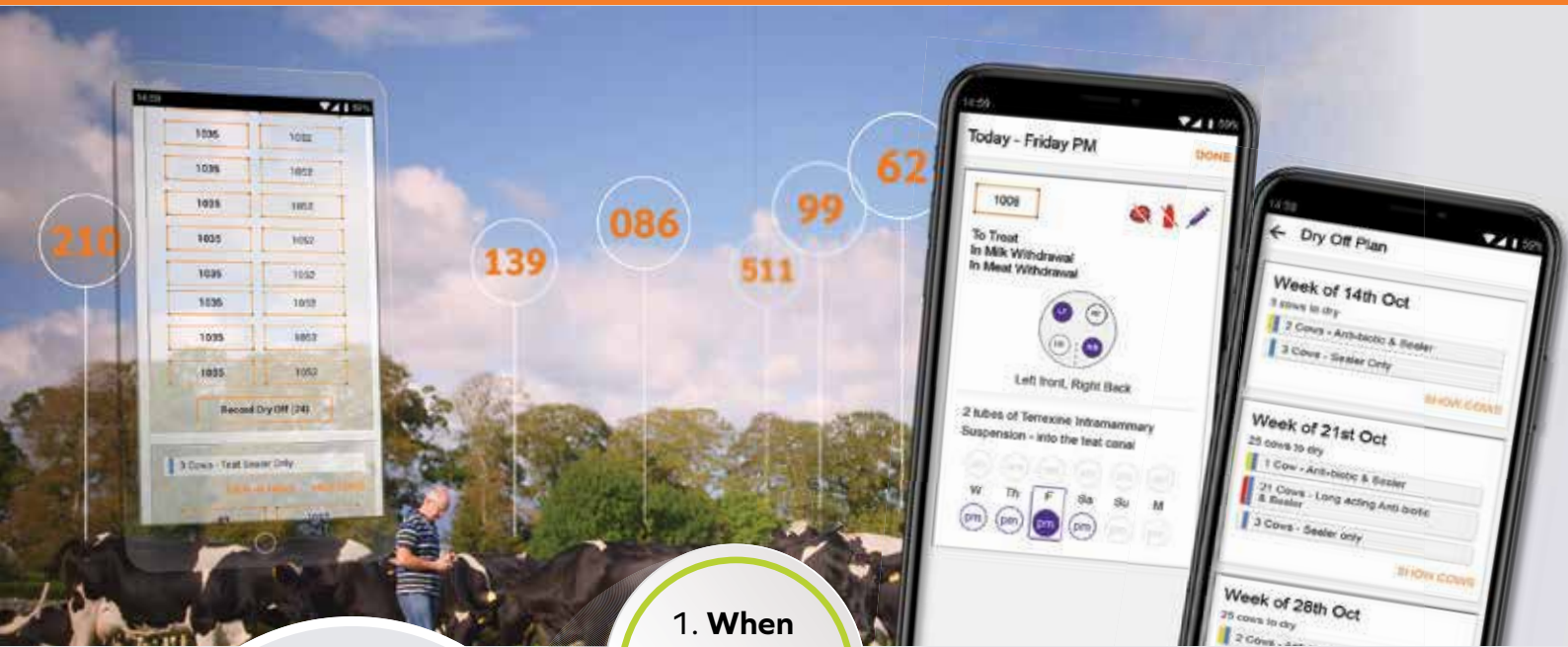

Two big questions that need to be answered for each cow in the herd.

1. When should she be dried off

2. What treatment should she receive?

FarmOps simplifies these dry off decisions

Download Your **FREE TRIAL** today!

Download on the App Store

GET IT ON Google Play

Powered by:

 **MUNSTER BOVINE**
Collectively Improving Farm Life

PRODUCTION MAX TEAM

SUGGESTED BULL TEAMS

High EBI, Target Fertility & Highest production subindex gain possible

Bull Details			EBI & Sub-Indexes					Production					
CODE	Name	PG	EBI	Prod€	Fert€	Health€	Maint€	Milk(kg)	Fat(kg)	Prot(kg)	F+P(kg)	Fat(%)	Prot(%)
FR6772	(IG)BALLYCARNEY DENMAN	5	€ 322	124	156	1	3	226	26.5	15.1	42	0.3	0.13
FR7293	(IG)CRAIGTOWN OBERON	6	€ 313	152	96	-2	16	374	24.6	22.9	48	0.16	0.17
FR5803	(IG) HIGHMOUNT STARK	11	€ 307	126	113	7	18	265	20.5	18.2	39	0.17	0.15
FR7140	(IG)LOCHINVER JODY SRM	12	€ 305	116	122	5	4	213	20	16	36	0.2	0.15
FR4728	(IG) KILFEACLE PIVOTAL	12	€ 304	118	115	4	16	328	19.6	18.1	38	0.11	0.12
FR7323	(IG)BURNPARK ANGLO SRM		€ 289	124	97	3	19	274	20.2	18.2	38	0.16	0.15
FR7356	(IG)GARRYNAGREE NEILLY SRM	18	€ 287	126	122	6	10	189	20.6	17	38	0.22	0.18
FR7398	(IG)GLENCROW ROMEL SRM	19	€ 285	116	134	10	4	-49	15.5	13.4	29	0.31	0.27
FR7251	(IG)BALLYBRIEN WOODMAN SRM	21	€ 280	129	100	11	3	41	22.8	14.5	37	0.37	0.23
	Team		€ 299	125	117	5	10	207	21.1	17	38	0.22	0.17



FR5803 (IG) HIGHMOUNT STARK

LOW LIVEWEIGHT B&W TEAM

High EBI & Low body weight, Maintenance index of €17 to give lower mature weight

Bull Details			EBI & Sub-Indexes					Production					
CODE	Name	PG	EBI	Prod€	Fert€	Health€	Maint€	Milk(kg)	Fat(kg)	Prot(kg)	F+P(kg)	Fat(%)	Prot(%)
FR6439	(IG)OAKFARM BEHINS ZEUS	1	€ 363	98	182	21	20	187	16.1	13.7	30	0.15	0.13
FR7143	(IG)TISAXON TROOPER	1	€ 360	95	194	15	23	156	17	12.5	30	0.19	0.12
FR6960	(IG)BALLINROE XAAR	3	€ 350	101	168	9	28	277	17.8	15.1	33	0.12	0.1
FR6547	(IG)STAMULLEN LUNASA SRM	3	€ 350	89	169	18	22	-31	14	9.8	24	0.27	0.19
FR6517	(IG)SMALLACRE ZANZA SRM	7	€ 325	100	166	16	19	-141	20	7.7	28	0.46	0.22
FR6844	(IG)HILLTOWN FABLE SRM	7	€ 325	98	148	4	20	18	13.1	12.4	25	0.22	0.2
FR7365	(IG)GLOSS JONO	8	€ 318	104	138	12	24	270	17.4	15.6	33	0.11	0.11
FR7311	(IG)CRAIGTOWN VALFREDO SRM	8	€ 317	96	152	11	23	98	17.8	11.5	29	0.24	0.14
FR6853	(IG)KNOCKENRIGHT CHESSMAN	11	€ 308	100	140	11	18	-62	17.3	9.9	27	0.35	0.21
FR5803	(IG) HIGHMOUNT STARK	11	€ 307	126	113	7	18	265	20.5	18.2	39	0.17	0.15
	Team		€ 332	101	157	12	22	104	17.1	12.6	30	0.23	0.16



FR6960 (IG)BALLINROE XAAR

FULL PEDIGREE EBI TEAM

Full Pedigree Status With IHFA

Bull Details			EBI & Sub-Indexes					Production					
CODE	Name	PG	EBI	Prod€	Fert€	Health€	Maint€	Milk(kg)	Fat(kg)	Prot(kg)	F+P(kg)	Fat(%)	Prot(%)
FR6439	(IG)OAKFARM BEHINS ZEUS	1	€ 363	98	182	21	20	187	16.1	13.7	30	0.15	0.13
FR7143	(IG)TISAXON TROOPER	1	€ 360	95	194	15	23	156	17	12.5	30	0.19	0.12
FR6960	(IG)BALLINROE XAAR	3	€ 350	101	168	9	28	277	17.8	15.1	33	0.12	0.1
FR7365	(IG)GLOSS JONO	8	€ 318	104	138	12	24	270	17.4	15.6	33	0.11	0.11
FR6853	(IG)KNOCKENRIGHT CHESSMAN	11	€ 308	100	140	11	18	-62	17.3	9.9	27	0.35	0.21
FR5803	(IG) HIGHMOUNT STARK	11	€ 307	126	113	7	18	265	20.5	18.2	39	0.17	0.15
FR4728	(IG) KILFEACLE PIVOTAL	12	€ 304	118	115	4	16	328	19.6	18.1	38	0.11	0.12
FR4547	(IG) DOONMANAGH SEVILLE	29	€ 290	96	135		1	-44	9.3	12.4	22	0.19	0.24
	Team		€ 325	105	148	10	19	172	17	14.4	32	0.17	0.15



FR6853 (IG)KNOCKENRIGHT CHESSMAN

DAUGHTER PROVEN TEAM

Irish milking daughters for high reliability & high EBI

Bull Details			EBI & Sub-Indexes					Production					
CODE	Name	PG	EBI	Prod€	Fert€	Health€	Maint€	Milk(kg)	Fat(kg)	Prot(kg)	F+P(kg)	Fat(%)	Prot(%)
FR4547	(IG) DOONMANAGH SEVILLE	29	€ 290	96	135	-1	1	-44	9.3	12.4	22	0.19	0.24
FR4582	(IG) FOXVIEW BOND	23	€ 286	91	147	-4	5	156	16.3	12.1	28	0.17	0.12
FR4482	(IG) SPRINGHAVEN SUPREME	24	€ 270	75	139	14	8	60	11.5	9.6	21	0.16	0.13
FR4600	(IG) CLORANE DANDYMAN	24	€ 261	90	104	10	20	150	13	13	26	0.12	0.13
PKR	(IG) PARKDUV MOUNT EVEREST		€ 245	75	128	7	22	161	13.6	10.4	24	0.12	0.08
FR4510	(IG) RONNOCO MILAN		€ 242	84	120	17	9	-124	9.3	9.1	18	0.25	0.24
FR4337	(IG) GABRIEL ZORO	29	€ 240	96	107	0	7	-89	11	11.1	22	0.26	0.25
LWR	(IG) LONGVIEW RELIABLE		€ 238	97	87	4	4	429	12.6	18.7	31	-0.07	0.07
	Team		€ 259	88	121	6	10	87	12.1	12	24	0.15	0.16



FR4482 (IG) SPRINGHAVEN SUPREME

OUTCROSS TEAM

SUGGESTED BULL TEAMS

No Pivotal, Albert, Seville Sons

Bull Details			EBI & Sub-Indexes					Production					
CODE	Name	PG	EBI	Prod€	Fert€	Health€	Maint€	Milk(kg)	Fat(kg)	Prot(kg)	F+P(kg)	Fat(%)	Prot(%)
FR6547	(IG)STAMULLEN LUNASA SRM	3	€ 350	89	169	18	22	-31	14	9.8	24	0.27	0.19
FR6517	(IG)SMALLACRE ZANZA SRM	7	€ 325	100	166	16	19	-141	20	7.7	28	0.46	0.22
FR6844	(IG)HILLTOWN FABLE SRM	7	€ 325	98	148	4	20	18	13.1	12.4	25	0.22	0.2
FR7152	(IG)LACKCASTLE BARTON	5	€ 318	99	177	5	6	74	16.6	12	29	0.24	0.16
FR6433	(IG)STAMULLEN MOZART SRM	9	€ 313	99	168	7	14	64	17.8	11.5	29	0.26	0.16
FR7257	(IG)KILDRINAGH IVANT	9	€ 312	102	140	8	15	252	15.9	15.6	31	0.1	0.12
FR6421	(IG)DROOMREAGUE IBERNIA	10	€ 312	78	160	14	4	223	13.7	11.9	26	0.08	0.07
FR6853	(IG)KNOCKENRIGHT CHESSMAN	11	€ 308	100	140	11	18	-62	17.3	9.9	27	0.35	0.21
FR5803	(IG) HIGHMOUNT STARK	11	€ 307	126	113	7	18	265	20.5	18.2	39	0.17	0.15
FR7140	(IG)LOCHINVER JODY SRM	12	€ 305	116	122	5	4	213	20	16	36	0.2	0.15
FR4728	(IG) KILFEACLE PIVOTAL	12	€ 304	118	115	4	16	328	19.6	18.1	38	0.11	0.12
FR6643	(IG)COOLBEHA BATTASH	13	€ 303	109	130	7	8	177	16.5	15.4	32	0.16	0.16
FR7356	(IG)GARRYNAGREE NEILLY SRM	18	€ 287	126	122	6	10	189	20.6	17	38	0.22	0.18
FR7398	(IG)GLENCROW ROMEL SRM	19	€ 285	116	134	10	4	-49	15.5	13.4	29	0.31	0.27
	Team		€ 312	104	144	9	12	109	17.1	13.4	30	0.22	0.17



FR6547 (IG)STAMULLEN LUNASA SRM

SEXED TEAM

Female Sexed Semen Available

Bull Details			EBI & Sub-Indexes					Production					
CODE	Name	PG	EBI	Prod€	Fert€	Health€	Maint€	Milk(kg)	Fat(kg)	Prot(kg)	F+P(kg)	Fat(%)	Prot(%)
FR6547	(IG)STAMULLEN LUNASA SRM	3	€350	89	169	18	22	-31	14	9.8	24	0.27	0.19
FR4482	(IG) SPRINGHAVEN SUPREME	24	€270	75	139	14	8	60	11.5	9.6	21	0.16	0.13
FR7530	BOMAZ VADER-ET	33	€280	149	54	21	-5	667	30.8	24.7	55	0.07	0.03
S3579	PROGENESIS WIMBLEDON	35	€271	131	81	20	-6	419	28.6	18.6	47	0.2	0.07
FR6571	DENOVO 15551 SUBLIME-ET	36	€256	104	54	31	-5	373	25.8	14.3	40	0.18	0.03
FR4187	WESTCOAST PERSEUS	37	€256	141	66	15	-5	691	23.5	26.2	50	-0.05	0.04
FR6445	KOEPON RAPTOR	38	€250	129	46	25	-3	528	28.4	19.9	48	0.13	0.03
FR4368	WESTCOAST YAMASKA	39	€203	141	28	17	-8	421	27.2	20.8	48	0.18	0.11
FR5509	WISSELVIEW WAVELENGTH		€131	108	-19	25	-8	593	23.2	19.3	42	0	-0.01
FR6667	CARRICKSHOCK GTW		€169	-2	111	15	18	-146	0.3	-2.6	-2	0.11	0.04
	Team		€228	107	73	20	1	358	21	16	37	0.13	0.07

- ORDER YOUR SEXED SEMEN EARLY
- SEMEN LIMITED ON MANY BULLS
- ADDITIONAL BULLS MAY BECOME AVAILABLE

PROTEIN 3.75% TEAM

This team is proposed to get the base cow average to achieve over 3.75% Protein

Bull Details			EBI & Sub-Indexes					Production					
CODE	Name	PG	EBI	Prod€	Fert€	Health€	Maint€	Milk(kg)	Fat(kg)	Prot(kg)	F+P(kg)	Fat(%)	Prot(%)
FR6517	(IG)SMALLACRE ZANZA SRM	7	€ 325	100	166	16	19	-141	20	7.7	28	0.46	0.22
FR6853	(IG)KNOCKENRIGHT CHESSMAN	11	€ 308	100	140	11	18	-62	17.3	9.9	27	0.35	0.21
FR7026	(IG)RICHVALE GRAJO	15	€ 296	110	119	2	9	14	16	13.3	29	0.27	0.22
FR7368	(IG)AMBER TRABOLGAN	6	€ 290	113	134	0	9	-63	18.3	11.8	30	0.37	0.25
FR5515	(IG) STONEPARK SERGI SRM	17	€ 287	91	140	13	18	-141	16	7.7	24	0.38	0.22
FR7398	(IG)GLENCROW ROMEL SRM	19	€ 285	116	134	10	4	-49	15.5	13.4	29	0.31	0.27
FR7251	(IG)BALLYBRIEN WOODMAN SRM	21	€ 280	129	100	11	3	41	22.8	14.5	37	0.37	0.23
FR4547	(IG) DOONMANAGH SEVILLE	29	€ 290	96	135	-1	1	-44	9.3	12.4	22	0.19	0.24
FR4510	(IG) RONNOCO MILAN		€ 242	84	120	17	9	-124	9.3	9.1	18	0.25	0.24
FR4337	(IG) GABRIEL ZORO	29	€ 240	96	107	0	7	-89	11	11.1	22	0.26	0.25
	Team		€ 284	103	130	8	10	-66	15.5	11.1	27	0.32	0.24



FR7368 (IG)AMBER TRABOLGAN

FR6439 (IG)OAKFARM BEHINS ZEUS PED

Herd Book Number: **HOLIRLM218274511346**

Birth Year: **01/03/2020** Beta Casein: **A1/A2** aAa: **-** 78% HO
22% FR

Bred by: Michael Murphy, Behins East Listowel Co Kerry



Dam: OAKFARM FWE HAZEL 1101

EBI SEPT. 21 SOURCE ICBF	REL	BOTTOM				MEAN				TOP			
		10%	20%	30%	40%	40%	30%	20%	10%	40%	30%	20%	10%
EBI €363	53%												
Prod. SI €98	73%												
Fert. SI €182	37%												
Calv. SI €59	55%												
Beef. SI €-18	41%												
Maint. SI €20	38%												
Mgmt. SI €3	52%												
Health SI €21	63%												

PRODUCTION			MANAGEMENT		
Milk Kg	187	Dtrs: 0	Temperament	-0.06	Average
Fat Kg	16.1	Herds: 0	Milking Speed	-15	Fast
Protein Kg	13.7	% Rel: 73	CALVING	% Rel	Note
Fat %	0.15		Heifer Calv. Diff	2.5	56 0 Rec
Protein %	0.13		Heifer Calv. Risk	Low	
FERTILITY			Cow Calv.	1.5	63
Calving Int (days)	-10.7	Dtrs 0	Dau Calving	4.8	37
Survival (%)	3.8	Herds 0	Gest Len. (Days)	-4.1	60
HEALTH			Calf Mort	-0.5	48
Lamness	-0.1	Good	BEEF		
SCC	-0.12	Good	Carcass Wt	-9	Average
Mastitis	-0.1	Good	Carcass Conf	-0.7	Average
			TYPE		
			Overall	-1	
			Udder	-0.8	
			Feet and Legs	-1	

- New Graduate with sky high EBI
- High Kgs milk solids improvement
- Outstanding daughter fertility
- Massive Health index

Sire:	(IG) KILFEACLE PIVOTAL / FR4728						
Dam:	OAKFARM FWE HAZEL 1101 (GP 80)						
Dam Yields							
	Milk Kgs	Fat Kgs	Ptn Kgs	F + P	BFat%	Ptn %	Clv Int
3 Lact	7637	322	279	601	4.21	3.66	339
Ave	6938	285	253	538	4.11	3.65	370
Life (4 Lct)	24012	974	870	1844	4.06	3.62	
G Sire:	BALLYGOWN FRANKIE						
G Dam:	OAKFARM HAZEL ABO 940						
	Milk Kgs	Fat Kgs	Ptn Kgs	F + P	BFat%	Ptn %	Clv Int
5 Lact	7571	323	290	613	4.27	3.84	332
Ave	6080	272	239	511	4.5	3.93	371
Life (6 Lct)	32522	1440	1265	2705	4.43	3.89	

FR7143 (IG)TISAXON TROOPER PED

Herd Book Number: **HOLIRLM224982524515**

Birth Year: **29/01/2020** Beta Casein: **A1/A2** aAa: **-** 81% HO
16% FR
3% UN

Bred by: John O'Sullivan, Ballywilliam Kinsale Co Cork

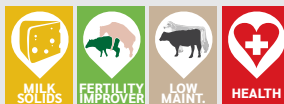

KOZ Daughter

EBI SEPT. 21 SOURCE ICBF	REL	BOTTOM				MEAN				TOP			
		10%	20%	30%	40%	40%	30%	20%	10%	40%	30%	20%	10%
EBI €360	54%												
Prod. SI €95	73%												
Fert. SI €194	38%												
Calv. SI €48	56%												
Beef. SI €-16	44%												
Maint. SI €23	40%												
Mgmt. SI €1	53%												
Health SI €15	63%												

PRODUCTION			MANAGEMENT		
Milk Kg	156	Dtrs: 0	Temperament	-0.05	Average
Fat Kg	17	Herds: 0	Milking Speed	-10	Fast
Protein Kg	12.5	% Rel: 73	CALVING	% Rel	Note
Fat %	0.19		Heifer Calv. Diff	6.8	56 0 Rec
Protein %	0.12		Heifer Calv. Risk	Moderate	
FERTILITY			Cow Calv.	2	63
Calving Int (days)	-11.2	Dtrs 0	Dau Calving	4.9	38
Survival (%)	4.3	Herds 0	Gest Len. (Days)	-4.2	61
HEALTH			Calf Mort	-0.4	48
Lamness	-0.1	Good	BEEF		
SCC	-0.06	Average	Carcass Wt	-7	Average
Mastitis	-0.06	Good	Carcass Conf	-0.8	Average
			TYPE		
			Overall	-0.4	
			Udder	0	
			Feet and Legs	-1	

- Fertility, Maintenance, Health
- New Graduate with sky high EBI
- A longevity pedigree: 3 generations 8+ lacts
- High Kgs milk solids

Sire:	(IG) KILFEACLE PIVOTAL / FR4728						
Dam:	TISAXON KOZ CAOLITA 2306 (GP 82)						
Dam Yields							
	Milk Kgs	Fat Kgs	Ptn Kgs	F + P	BFat%	Ptn %	Clv Int
4 Lact	7176	364	273	637	5.07	3.81	375
Ave	6198	276	231	507	4.47	3.72	363
Life (8 Lct)	45444	2041	1680	3721	4.49	3.7	
G Sire:	KEVINSFORT OJI HAZE / KOZ						
G Dam:	TISAXON BXN CAOLITA 1416						
	Milk Kgs	Fat Kgs	Ptn Kgs	F + P	BFat%	Ptn %	Clv Int
6 Lact	6664	290	228	518	4.35	3.42	345
Ave	5472	241	193	435	4.43	3.57	370
Life (8 Lct)	40217	1738	1398	3136	4.32	3.48	

FR7296 (IG)CAPPAUNIAC ARAMAX PED

Herd Book Number: **HOLIRLM216498212559** 84% HO
 Birth Year: Beta Casein: aAa 13% FR
25/03/2020 **A1/A2** - 3% UN

Bred by: Matthew Quinlan, Cahir, Co Tipperary



Sister to Aramax

EBI SEPT. 21 SOURCE ICBF	REL	BOTTOM				MEAN				TOP	
		10%	20%	30%	40%	40%	30%	20%	10%		
EBI €358	55%										
Prod. SI €87	74%										
Fert. SI €198	40%										
Calv. SI €50	57%										
Beef. SI €-5	43%										
Maint. SI €12	39%										
Mgmt. SI €0	57%										
Health SI €16	65%										

PRODUCTION			MANAGEMENT		
Milk Kg	139	Dtrs: 0	Temperament	0.08	Average
Fat Kg	16.2	Herds: 0	Milking Speed	9	Average
Protein Kg	11.3	% Rel: 74	CALVING % Rel Note		
Fat %	0.18		Heifer Calv. Diff	5.3	58 0 Rec
Protein %	0.11		Heifer Calv. Risk	Low	
FERTILITY			Cow Calv.	1.8	65
Calving Int (days)	-12.3	Dtrs 0	Dau Calving	4.9	39
Survival (%)	3.5	Herds 0	Gest Len. (Days)	-3.9	61
HEALTH			Calf Mort	-0.6	48
Lamness	-0.07	Good	BEEF		
SCC	-0.11	Good	Carcass Wt	0	Average
Mastitis	-0.07	Good	Carcass Conf	-0.5	Average
			TYPE		
			Overall	-0.8	
			Udder	-1.1	
			Feet and Legs	-0.5	

- **A breed leader for daughter fertility**
- **New Graduate with sky high EBI & Health**
- **Double digit fat & protein percentages**
- **Almost €200 Fertility**

Sire:	(IG) KILFEACLE PIVOTAL / FR4728						
Dam:	CAPPAUNIAC AVRIL 20 (VG 87)						
Dam Yields							
	Milk Kgs	Fat Kgs	Ptn Kgs	F + P	BFat%	Ptn %	Clv Int
6 Lact	9171	382	328	710	4.16	3.58	350
Ave	7739	313	274	587	4.03	3.54	371
Life (9 Lct)	68852	2779	2430	5209	4.04	3.53	
G Sire:	(IG) FOWLERSTOWN STAN						
G Dam:	CAPPAUNIAC AVRIL 8 (VG 86)						
	Milk Kgs	Fat Kgs	Ptn Kgs	F + P	BFat%	Ptn %	Clv Int
5 Lact	6785	333	260	593	4.91	3.84	375
Ave	6067	255	223	478	4.19	3.67	371
Life (8 Lct)	45846	1901	1661	3562	4.15	3.62	

FR7047 (IG)BAURAVILLA PISTOL SRM

Herd Book Number: **HOLIRLM225064061682** 75% HO
 Birth Year: Beta Casein: aAa 16% FR
25/02/2020 **A1/A2** - 6% JE
 3% UN

Bred by: Mark Kingston, Bauravilla Skibbereen Co Cork



Dam: BAURAVILLA BETTY 1108

EBI SEPT. 21 SOURCE ICBF	REL	BOTTOM				MEAN				TOP	
		10%	20%	30%	40%	40%	30%	20%	10%		
EBI €352	53%										
Prod. SI €114	73%										
Fert. SI €168	37%										
Calv. SI €52	54%										
Beef. SI €-13	42%										
Maint. SI €15	38%										
Mgmt. SI €7	50%										
Health SI €9	60%										

PRODUCTION			MANAGEMENT		
Milk Kg	138	Dtrs: 0	Temperament	0.02	Average
Fat Kg	21.9	Herds: 0	Milking Speed	-21	Fast
Protein Kg	13.9	% Rel: 73	CALVING % Rel Note		
Fat %	0.28		Heifer Calv. Diff	5.1	54 0 Rec
Protein %	0.16		Heifer Calv. Risk	Low	
FERTILITY			Cow Calv.	1.9	60
Calving Int (days)	-9.6	Dtrs 0	Dau Calving	4.9	35
Survival (%)	3.8	Herds 0	Gest Len. (Days)	-4.2	60
HEALTH			Calf Mort	-0.6	47
Lamness	-0.04	Good	BEEF		
SCC	-0.04	Average	Carcass Wt	-7	Average
Mastitis	-0.05	Good	Carcass Conf	-0.4	Above Ave
			TYPE		
			Overall	-0.5	
			Udder	-0.3	
			Feet and Legs	-0.7	

- **New Graduate that pushes EBI boundaries**
- **Outstanding Production Index**
- **Over 35 kgs milk solids**
- **4% Protein Dam**

Sire:	(IG) KILFEACLE PIVOTAL / FR4728						
Dam:	BAURAVILLA BETTY 1108						
Dam Yields							
	Milk Kgs	Fat Kgs	Ptn Kgs	F + P	BFat%	Ptn %	Clv Int
5 Lact	6268	285	260	545	4.55	4.15	353
Ave	5719	268	235	503	4.71	4.12	363
Life (5 Lct)	25262	1158	1020	2178	4.58	4.04	
G Sire:	DOONMANAGH DSU BOWSER						
G Dam:	-						
	Milk Kgs	Fat Kgs	Ptn Kgs	F + P	BFat%	Ptn %	Clv Int

FR6960 (IG)BALLINROE XAAR PED

Herd Book Number: **HOLIRLM219429792415** 63% HO
 Birth Year: Beta Casein: aAa 34% FR
16/02/2020 **A2/A2** - 3% UN

Bred by: Thomas Collier, Ballyknockane Templetuohy Thurles Co Tipperary



Dam: BALLINROE PBM BUNTY 1507

EBI SEPT. 21 SOURCE ICBF	REL	BOTTOM				MEAN			TOP	
		10%	20%	30%	40%	40%	30%	20%	10%	
EBI €350	53%									
Prod. SI €101	73%									
Fert. SI €168	38%									
Calv. SI €59	55%									
Beef. SI €-20	43%									
Maint. SI €28	39%									
Mgmt. SI €5	51%									
Health SI €9	61%									

PRODUCTION			MANAGEMENT		
Milk Kg	277	Dtrs: 0	Temperament	0.07	Average
Fat Kg	17.8	Herds: 0	Milking Speed	-9	Average
Protein Kg	15.1	% Rel: 73	CALVING		
Fat %	0.12		Heifer Calv. Diff	4.7	% Rel 54 0 Rec
Protein %	0.1		Heifer Calv. Risk	Low	
FERTILITY			Cow Calv.	2.2	62
Calving Int (days)	-10	Dtrs 0	Dau Calving	4.8	36
Survival (%)	3.4	Herds 0	Gest Len. (Days)	-5.2	61
HEALTH			Calf Mort	-0.3	48
Lamness	-0.08	Good	BEEF		
SCC	0	Average	Carcass Wt	-9	Average
Mastitis	-0.04	Good	Carcass Conf	-0.6	Average
			TYPE		
			Overall	-0.6	
			Udder	-1	
			Feet and Legs	-0.7	

- Maintenance Specialist
- High Kgs milk solids
- Massive Production and Fertility Indexes
- Health improver

Sire:	(IG) KILFEACLE PIVOTAL / FR4728						
Dam:	BALLINROE PBM BUNTY 1507						
Dam Yields							
	Milk Kgs	Fat Kgs	Ptn Kgs	F + P	BFat%	Ptn %	Clv Int
4 Lact	6037	315	236	551	5.21	3.91	355
Ave	5658	284	223	507	5.04	3.95	368
Life (6 Lct)	28501	1444	1123	2567	5.07	3.94	
G Sire:	(IG) BALLINABORTA PRIMO						
G Dam:	BALLINROE SBH BUNTY 763						
	Milk Kgs	Fat Kgs	Ptn Kgs	F + P	BFat%	Ptn %	Clv Int
6 Lact	6396	273	240	513	4.26	3.75	366
Ave	5532	250	206	457	4.53	3.73	371
Life (11 Lct)	60761	2741	2264	5005	4.51	3.73	

FR6547 (IG)STAMULLEN LUNASA SRM

Herd Book Number: **HOLIRLM224757453369** 69% HO
 Birth Year: Beta Casein: aAa 31% FR
10/03/2020 **A1/A2** -

Bred by: Brendan Meade, Whiteleas Stamullen Co Meath



Dam: STAMULLEN DOIREANN B 2123 (VG 88)

EBI SEPT. 21 SOURCE ICBF	REL	BOTTOM				MEAN			TOP	
		10%	20%	30%	40%	40%	30%	20%	10%	
EBI €350	54%									
Prod. SI €89	74%									
Fert. SI €169	39%									
Calv. SI €55	55%									
Beef. SI €-3	40%									
Maint. SI €22	38%									
Mgmt. SI €-2	53%									
Health SI €18	63%									

PRODUCTION			MANAGEMENT		
Milk Kg	-31	Dtrs: 0	Temperament	-0.07	Average
Fat Kg	14	Herds: 0	Milking Speed	-3	Average
Protein Kg	9.8	% Rel: 74	CALVING		
Fat %	0.27		Heifer Calv. Diff	4.6	% Rel 52 0 Rec
Protein %	0.19		Heifer Calv. Risk	Low	
FERTILITY			Cow Calv.	2.2	61
Calving Int (days)	-9.8	Dtrs 0	Dau Calving	5	37
Survival (%)	3.7	Herds 0	Gest Len. (Days)	-5.1	61
HEALTH			Calf Mort	0.4	47
Lamness	-0.06	Good	BEEF		
SCC	-0.19	Good	Carcass Wt	-2	Average
Mastitis	-0.07	Good	Carcass Conf	-0.3	Above Ave
			TYPE		
			Overall	-1.5	
			Udder	-0.9	
			Feet and Legs	-1.7	

- Sexed EBI Leader
- Huge percentages
- Fertility, Maintenance, Health
- Perfect cross on Pivotal, Seville Albert

Sire:	(IG) CORBALLIS EARLY SRM						
Dam:	STAMULLEN DOIREANN B 2123 (VG 88)						
Dam Yields							
	Milk Kgs	Fat Kgs	Ptn Kgs	F + P	BFat%	Ptn %	Clv Int
5 Lact	8797	388	345	733	4.41	3.92	345
Ave	7688	356	304	659	4.63	3.95	362
Life (7 Lct)	50782	2338	1993	4331	4.6	3.92	
G Sire:	(IG) LAURAGH EVERT						
G Dam:	STAMULLEN DOIREANN B 1546 (G 78)						
	Milk Kgs	Fat Kgs	Ptn Kgs	F + P	BFat%	Ptn %	Clv Int
6 Lact	6830	338	280	618	4.96	4.09	350
Ave	5952	304	246	550	5.11	4.14	367
Life (9 Lct)	52506	2662	2161	4823	5.07	4.12	

FR6649 (IG)KILFEACLE DANZIG PED

Herd Book Number: **HOLIRLM219765412152** 84% HO
 Birth Year: Beta Casein: aAa 13% FR
28/01/2020 **A2/A2** - 3% UN
 Bred by: Michael Marnane, Kilfeacle Tipperary Co Tipperary



Dam: KILFEACLE LILA 1272 (VG 89)

EBI SEPT. 21 SOURCE ICBF	REL	BOTTOM				MEAN				TOP			
		10%	20%	30%	40%	40%	30%	20%	10%	40%	30%	20%	10%
EBI €342	54%												
Prod. SI €105	73%												
Fert. SI €172	38%												
Calv. SI €52	56%												
Beef. SI €-10	43%												
Maint. SI €11	39%												
Mgmt. SI €8	55%												
Health SI €3	63%												

PRODUCTION			MANAGEMENT		
Milk Kg	278	Dtrs: 0	Temperament	0.11	Average
Fat Kg	16.1	Herds: 0	Milking Speed	-14	Fast
Protein Kg	16.4	% Rel: 73	CALVING	% Rel	Note
Fat %	0.09		Heifer Calv. Diff	4.7	57 0 Rec
Protein %	0.12		Heifer Calv. Risk	Low	
FERTILITY			Cow Calv.	2.3	63
Calving Int (days)	-9.5	Dtrs 0	Dau Calving	5.2	37
Survival (%)	4.2	Herds 0	Gest Len. (Days)	-4.8	61
HEALTH			Calf Mort	-0.2	46
Lamness	-0.04	Good	BEEF		
SCC	0.03	Average	Carcass Wt	-5	Average
Mastitis	-0.02	Good	Carcass Conf	-0.7	Average
			TYPE		
			Overall	-0.8	
			Udder	-0.4	
			Feet and Legs	-1.2	

- Super Kgs Milk Solids
- Bred for longevity
- New Graduate that pushes EBI boundaries
- Over €100 Production Index

Sire:	(IG) KILFEACLE PIVOTAL / FR4728						
Dam:	KILFEACLE LILA 1272 (VG 89)						
Dam Yields							
	Milk Kgs	Fat Kgs	Ptn Kgs	F + P	BFat%	Ptn %	Clv Int
7 Lact	8025	317	294	611	3.95	3.66	359
Ave	6876	273	246	519	3.99	3.57	363
Life (8 Lct)	51251	2028	1816	3844	3.96	3.54	
G Sire:	KEVINSFORT OJI HAZE						
G Dam:	KILFEACLE LILA 1070						
	Milk Kgs	Fat Kgs	Ptn Kgs	F + P	BFat%	Ptn %	Clv Int

FR6778 (IG)KILBALLY SUGARHILL SRM

Herd Book Number: **HOLIRLM215840041710** 75% HO
 Birth Year: Beta Casein: aAa 22% FR
04/02/2020 **A1/A2** - 3% UN
 Bred by: Thomas Baldwin, Killeenagh Knockanorre Tallow Co. Waterford



KOZ Daughter

EBI SEPT. 21 SOURCE ICBF	REL	BOTTOM				MEAN				TOP			
		10%	20%	30%	40%	40%	30%	20%	10%	40%	30%	20%	10%
EBI €329	54%												
Prod. SI €97	74%												
Fert. SI €155	39%												
Calv. SI €60	56%												
Beef. SI €-9	42%												
Maint. SI €15	39%												
Mgmt. SI €4	56%												
Health SI €8	65%												

PRODUCTION			MANAGEMENT		
Milk Kg	161	Dtrs: 0	Temperament	0	Average
Fat Kg	17.8	Herds: 0	Milking Speed	-13	Fast
Protein Kg	12.6	% Rel: 74	CALVING	% Rel	Note
Fat %	0.19		Heifer Calv. Diff	3.5	56 0 Rec
Protein %	0.12		Heifer Calv. Risk	Low	
FERTILITY			Cow Calv.	1.9	64
Calving Int (days)	-8.3	Dtrs 0	Dau Calving	4.8	39
Survival (%)	4	Herds 0	Gest Len. (Days)	-4.6	61
HEALTH			Calf Mort	-0.7	46
Lamness	-0.1	Good	BEEF		
SCC	0.07	Average	Carcass Wt	-4	Average
Mastitis	-0.05	Good	Carcass Conf	-0.6	Average
			TYPE		
			Overall	-0.8	
			Udder	-0.8	
			Feet and Legs	-1.3	

- Pivotal son from 8th Lactation KOZ dam
- Strong health improvement
- Balance of Production and Fertility improvement
- Double Digit Fat & Protein percentages

Sire:	(IG) KILFEACLE PIVOTAL / FR4728						
Dam:	KILBALLY KOZ GEENA (EX 90)						
Dam Yields							
	Milk Kgs	Fat Kgs	Ptn Kgs	F + P	BFat%	Ptn %	Clv Int
4 Lact	8580	403	317	720	4.7	3.69	333
Ave	7627	335	274	608	4.4	3.58	380
Life (8 Lct)	53522	2366	1933	4299	4.42	3.61	
G Sire:	KEVINSFORT OJI HAZE						
G Dam:	KILBALLY BEI GEENA (VG 85)						
	Milk Kgs	Fat Kgs	Ptn Kgs	F + P	BFat%	Ptn %	Clv Int
7 Lact	7704	346	283	629	4.5	3.67	360
Ave	7000	303	252	555	4.33	3.6	366
Life (9 Lct)	61187	2672	2209	4881	4.37	3.61	

FR6772 (IG)BALLYCARNEY DENMAN PED

Herd Book Number: **HOLIRLM216930674460**

Birth Year: **13/02/2020** Beta Casein: **A1/A2** aAa: **-** 87.5% HO
12.5% FR

Bred by: Donal Martin Murphy, Ballyduff House Ballycarney Enniscorthy Co Wexford



Dam: BALLYCARNEY FR2314 DIANE 3975 (GP 82)

EBI SEPT. 21 SOURCE ICBF	REL	BOTTOM				MEAN				TOP			
		10%	20%	30%	40%	40%	30%	20%	10%	40%	30%	20%	10%
EBI €322	52%												
Prod. SI €124	71%												
Fert. SI €156	37%												
Calv. SI €39	51%												
Beef. SI €-2	41%												
Maint. SI €3	38%												
Mgmt. SI €2	53%												
Health SI €1	63%												

PRODUCTION			MANAGEMENT		
Milk Kg	226	Dtrs: 0	Temperament	0.07	Average
Fat Kg	26.5	Herds: 0	Milking Speed	2	Average
Protein Kg	15.1	% Rel: 71	CALVING	% Rel	Note
Fat %	0.3		Heifer Calv. Diff	6.5	59 0 Rec
Protein %	0.13		Heifer Calv. Risk	Moderate	
FERTILITY			Cow Calv.	2.7	63
Calving Int (days)	-9.3	Dtrs 0	Dau Calving	5.7	38
Survival (%)	3.1	Herds 0	Gest Len. (Days)	-4.3	48
HEALTH			Calf Mort	-0.6	47
Lamness	-0.05	Good	BEEF		
SCC	0.06	Average	Carcass Wt	1	Average
Mastitis	0	Average	Carcass Conf	-0.7	Average
			TYPE		
			Overall	-0.9	
			Udder	-0.7	
			Feet and Legs	-0.5	

- **Massive Production Index**
- **New graduate with over 40 kgs milk solids**
- **Massive +0.30% Fat**
- **Correct type**

Sire:	(IG) KILFEACLE PIVOTAL / FR4728						
Dam:	BALLYCARNEY FR2314 DIANE 3975 (GP 82)						
Dam Yields							
	Milk Kgs	Fat Kgs	Ptn Kgs	F + P	BFat%	Ptn %	Clv Int
2 Lact	7580	407	288	695	5.36	3.8	370
Ave	6977	348	261	609	4.95	3.73	370
Life (2 Lct)	11432	565	417	982	4.94	3.65	
G Sire:	GORTGREEN SEBASTAIN						
G Dam:	BALLYCARNEY OTS DIANE 3130 (VG 87)						
	Milk Kgs	Fat Kgs	Ptn Kgs	F + P	BFat%	Ptn %	Clv Int
3 Lact	8302	455	321	776	5.48	3.86	360
Ave	7177	385	273	658	5.43	3.8	496
Life (3 Lct)	31006	1777	1292	3069	5.73	4.17	

FR7152 (IG)LACKCASTLE BARTON PED

Herd Book Number: **HOLIRLM224517541816**

Birth Year: **22/02/2020** Beta Casein: **A2/A2** aAa: **-** 84% HO
16% FR

Bred by: John O'Mahony, The Lake Castlelack Bandon Co Cork



Dam: LACKCASTLE TSK FELICTY 268 (EX 90)

EBI SEPT. 21 SOURCE ICBF	REL	BOTTOM				MEAN				TOP			
		10%	20%	30%	40%	40%	30%	20%	10%	40%	30%	20%	10%
EBI €318	54%												
Prod. SI €99	74%												
Fert. SI €177	39%												
Calv. SI €37	51%												
Beef. SI €-13	41%												
Maint. SI €6	39%												
Mgmt. SI €8	54%												
Health SI €5	64%												

PRODUCTION			MANAGEMENT		
Milk Kg	74	Dtrs: 0	Temperament	0.15	Good
Fat Kg	16.6	Herds: 0	Milking Speed	-9	Average
Protein Kg	12	% Rel: 74	CALVING	% Rel	Note
Fat %	0.24		Heifer Calv. Diff	6.3	55 0 Rec
Protein %	0.16		Heifer Calv. Risk	Moderate	
FERTILITY			Cow Calv.	2.5	63
Calving Int (days)	-11	Dtrs 0	Dau Calving	5.4	38
Survival (%)	3.1	Herds 0	Gest Len. (Days)	-3.6	49
HEALTH			Calf Mort	0	46
Lamness	0	Average	BEEF		
SCC	-0.05	Average	Carcass Wt	-4	Average
Mastitis	-0.03	Good	Carcass Conf	-0.7	Average
			TYPE		
			Overall	-0.2	
			Udder	0	
			Feet and Legs	0.2	

- **Superb Percentages**
- **New Graduate with balanced indexes**
- **+0.16% Protein**
- **Correct udders & feet**

Sire:	KILDARRA MAJOR FR5133						
Dam:	LACKCASTLE TSK FELICTY 268 (EX 90)						
Dam Yields							
	Milk Kgs	Fat Kgs	Ptn Kgs	F + P	BFat%	Ptn %	Clv Int
4 Lact	8126	380	313	693	4.68	3.86	358
Ave	7690	340	295	636	4.43	3.84	376
Life (6 Lct)	42294	1864	1619	3483	4.41	3.83	
G Sire:	(IG) LAURAGH EVERT						
G Dam:	LACKCASTLE FELICTY 027						
	Milk Kgs	Fat Kgs	Ptn Kgs	F + P	BFat%	Ptn %	Clv Int
4 Lact	8918	418	338	756	4.69	3.8	364
Ave	8205	357	309	666	4.34	3.76	370
Life (5 Lct)	40780	1775	1535	3310	4.35	3.76	

FR7293 (IG)CRAIGTOWN OBERON PED

Herd Book Number: **HOLIRLM222040491108**

Birth Year: **11/02/2020** Beta Casein: **A1/A2** aAa: **-** 81% HO
19% FR

Bred by: David Ferguson, Lifford, Co Donegal



Dam of Pivotal

EBI SEPT. 21 SOURCE ICBF	REL	BOTTOM				MEAN				TOP			
		10%	20%	30%	40%	40%	30%	20%	10%	40%	30%	20%	10%
EBI €313	53%												
Prod. SI €152	73%												
Fert. SI €96	38%												
Calv. SI €55	56%												
Beef. SI €-13	41%												
Maint. SI €16	38%												
Mgmt. SI €9	55%												
Health SI €-2	65%												

PRODUCTION			MANAGEMENT		
Milk Kg	374	Dtrs: 0	Temperament	-0.01	Average
Fat Kg	24.6	Herds: 0	Milking Speed	-30	Fast
Protein Kg	22.9	% Rel: 73	CALVING		
Fat %	0.16		Heifer Calv. Diff	5.9	% Rel Note
Protein %	0.17		Heifer Calv. Risk	Low	
FERTILITY			Cow Calv.	2.4	65
Calving Int (days)	-4.4	Dtrs 0	Dau Calving	5	40
Survival (%)	3.3	Herds 0	Gest Len. (Days)	-5.2	60
HEALTH			Calf Mort	-0.4	47
Lamness	-0.07	Good	BEEF		
SCC	0.18	Below Ave	Carcass Wt	-5	Average
Mastitis	-0.01	Average	Carcass Conf	-0.7	Average
			TYPE		
			Overall	-1.6	
			Udder	-1.2	
			Feet and Legs	-2.2	

- **Massive Production Index**
- **Over 45kgs milk solids**
- **+0.17% Protein**
- **Maintains daughter fertility**

Sire:	(IG) KILFEACLE PIVOTAL / FR4728						
Dam:	CRAIGTOWN ART SNOWY 891						
Dam Yields							
	Milk Kgs	Fat Kgs	Ptn Kgs	F + P	BFat%	Ptn %	Clv Int
3 Lact	9080	339	329	668	3.74	3.62	366
Ave	7550	285	285	570	3.77	3.79	355
Life (3 Lct)	19683	733	733	1466	3.72	3.72	
G Sire:	COOLNASOON ART						
G Dam:	ARDALLEN TSK SNOWY						
	Milk Kgs	Fat Kgs	Ptn Kgs	F + P	BFat%	Ptn %	Clv Int
4 Lact	9224	364	357	721	3.95	3.87	345
Ave	7362	308	287	595	4.23	3.9	362
Life (6 Lct)	39888	1638	1528	3166	4.11	3.83	

FR7368 (IG)AMBER TRABOLGAN PED

Herd Book Number: **HOLIRLM217848072414**

Birth Year: **12/02/2020** Beta Casein: **-** aAa: **-** 75% HO
25% FR

Bred by: Glen Chapman, Tobergall Ferns Enniscorthy Co Wexford



Dam: BROADFORD VINC ADA 1001 (VG 85)

EBI SEPT. 21 SOURCE ICBF	REL	BOTTOM				MEAN				TOP			
		10%	20%	30%	40%	40%	30%	20%	10%	40%	30%	20%	10%
EBI €290	58%												
Prod. SI €113	77%												
Fert. SI €134	46%												
Calv. SI €49	51%												
Beef. SI €-15	46%												
Maint. SI €9	45%												
Mgmt. SI €1	56%												
Health SI €0	66%												

PRODUCTION			MANAGEMENT		
Milk Kg	-63	Dtrs: 0	Temperament	-0.05	Average
Fat Kg	18.3	Herds: 0	Milking Speed	-8	Average
Protein Kg	11.8	% Rel: 77	CALVING		
Fat %	0.37		Heifer Calv. Diff	5.3	% Rel Note
Protein %	0.25		Heifer Calv. Risk	Low	
FERTILITY			Cow Calv.	2	62
Calving Int (days)	-6.8	Dtrs 0	Dau Calving	5.4	40
Survival (%)	3.9	Herds 0	Gest Len. (Days)	-4.2	48
HEALTH			Calf Mort	-0.8	46
Lamness	-0.02	Average	BEEF		
SCC	0.04	Average	Carcass Wt	-6	Average
Mastitis	0	Average	Carcass Conf	-0.9	Average
			TYPE		
			Overall	0	
			Udder	0	
			Feet and Legs	-0.4	

- **Mr. Solids!!**
- **+0.25% Protein**
- **+30 Kgs Milk Solids**
- **Correct Type & Udders**

Sire:	(IG) BALLYGOWN ALBERT / FR4513						
Dam:	BROADFORD VINC ADA 1001 (VG 85)						
Dam Yields							
	Milk Kgs	Fat Kgs	Ptn Kgs	F + P	BFat%	Ptn %	Clv Int
2 Lact	8418	368	332	700	4.38	3.94	360
Ave	7882	340	313	652	4.31	3.97	360
Life (2 Lct)	12375	529	476	1005	4.27	3.85	
G Sire:	(IG) DERRYLAMOGUE VINCENT						
G Dam:	BROADFORD AIDA 4						
	Milk Kgs	Fat Kgs	Ptn Kgs	F + P	BFat%	Ptn %	Clv Int

FR6517 (IG)SMALLACRE ZANZA SRM

Herd Book Number: **HOLIRLM214994211255**

Birth Year: **10/02/2020** Beta Casein: **A1/A2** aAa: **-** 75% HO
25% FR

Bred by: Colm O'Sullivan, Kilbree Clonakilty Co Cork



Dam: SMALLACRE ABBY 1121

EBI SEPT. 21 SOURCE ICBF	REL	BOTTOM				MEAN				TOP			
		10%	20%	30%	40%	40%	30%	20%	10%	40%	30%	20%	10%
EBI €325	58%												
Prod. SI €100	77%												
Fert. SI €166	46%												
Calv. SI €54	56%												
Beef. SI €-25	45%												
Maint. SI €19	45%												
Mgmt. SI €-5	56%												
Health SI €16	66%												

PRODUCTION			MANAGEMENT		
Milk Kg	-141	Dtrs: 0	Temperament	-0.1	FALSE
Fat Kg	20	Herds: 0	Milking Speed	3	Average
Protein Kg	7.7	% Rel: 77	CALVING % Rel Note		
Fat %	0.46		Heifer Calv. Diff	4.7	60 0 Rec
Protein %	0.22		Heifer Calv. Risk	Low	
FERTILITY			Cow Calv.	1.4	63
Calving Int (days)	-9.2	Dtrs: 0	Dau Calving	5.5	39
Survival (%)	4.1	Herds: 0	Gest Len. (Days)	-4.5	60
HEALTH			Calf Mort	-0.7	47
Lamness	-0.08	Good	BEEF		
SCC	-0.1	Good	Carcass Wt	-14	Lighter
Mastitis	-0.07	Good	Carcass Conf	-0.7	Average
			TYPE		
			Overall	-0.3	
			Udder	0.1	
			Feet and Legs	-0.4	

- Percentages & Maintenance
- Ideal bull to produce medium size & huge solids
- +0.22% Protein
- High daughter fertility

Sire:	KILLALOUGH SAMIR / FR4439						
Dam:	SMALLACRE ABBY 1121 (GP 81)						
Dam Yields							
	Milk Kgs	Fat Kgs	Ptn Kgs	F + P	BFat%	Ptn %	Clv Int
2 Lact	6405	278	241	519	4.34	3.76	401
Ave	6146	270	229	498	4.39	3.72	401
Life (2 Lct)	9992	429	362	791	4.29	3.62	
G Sire:	(IG) NEXTGEN PHC EIMER 557 / FR2460						
G Dam:	SMALLACRE ABBY (EX 90)						
	Milk Kgs	Fat Kgs	Ptn Kgs	F + P	BFat%	Ptn %	Clv Int
5 Lact	7322	335	297	632	4.58	4.05	385
Ave	6720	318	264	582	4.75	3.93	369
Life (7 Lct)	43735	2060	1708	3768	4.71	3.91	

FR6844 (IG)HILLTOWN FABLE SRM

Herd Book Number: **HOLIRLM222890442692**

Birth Year: **20/01/2020** Beta Casein: **A2/A2** aAa: **-** 80% HO
19% FR

Bred by: Geoffrey Mc Clay, Lacklum Laghey Donegal Co Donegal



Dam: HILLTOWN FABIOLA 2272

EBI SEPT. 21 SOURCE ICBF	REL	BOTTOM				MEAN				TOP			
		10%	20%	30%	40%	40%	30%	20%	10%	40%	30%	20%	10%
EBI €325	56%												
Prod. SI €98	75%												
Fert. SI €148	43%												
Calv. SI €60	49%												
Beef. SI €-16	45%												
Maint. SI €20	43%												
Mgmt. SI €11	55%												
Health SI €4	63%												

PRODUCTION			MANAGEMENT		
Milk Kg	18	Dtrs: 0	Temperament	0.18	Good
Fat Kg	13.1	Herds: 0	Milking Speed	-13	Fast
Protein Kg	12.4	% Rel: 75	CALVING % Rel Note		
Fat %	0.22		Heifer Calv. Diff	3	58 0 Rec
Protein %	0.2		Heifer Calv. Risk	Low	
FERTILITY			Cow Calv.	1.5	60
Calving Int (days)	-9.2	Dtrs: 0	Dau Calving	5.8	36
Survival (%)	2.6	Herds: 0	Gest Len. (Days)	-5.2	46
HEALTH			Calf Mort	-0.3	46
Lamness	-0.01	Average	BEEF		
SCC	-0.04	Average	Carcass Wt	-7	Average
Mastitis	-0.02	Good	Carcass Conf	-0.7	Average
			TYPE		
			Overall	-0.6	
			Udder	0.4	
			Feet and Legs	-2.5	

- New graduate Ebony son
- Over €100 production index
- +0.21% Protein
- High Maintenance Index

Sire:	(IG) MONABROGUE EBONY 4481						
Dam:	HILLTOWN FABIOLA 2272						
Dam Yields							
	Milk Kgs	Fat Kgs	Ptn Kgs	F + P	BFat%	Ptn %	Clv Int
2 Lact	7065	291	257	548	4.11	3.64	397
Ave	6466	270	236	506	4.18	3.65	397
Life (2 Lct)	9325	387	333	720	4.15	3.57	
G Sire:	IE161555071803						
G Dam:	WATERWHEEL GGP FABIOLA 2836						
	Milk Kgs	Fat Kgs	Ptn Kgs	F + P	BFat%	Ptn %	Clv Int
3 Lact	7688	306	301	607	3.98	3.92	352
Ave	6788	279	269	548	4.13	3.97	344
Life (3 Lct)	21962	905	875	1780	4.12	3.98	

FR7365 (IG)GLOSS JONO PED

Herd Book Number: **HOLIRLM212133621235**

Birth Year: **09/03/2020** Beta Casein: **A2/A2** aAa: **-** 84% HO
16% FR

Bred by: Michael Barrett, Knockgloss Broadford Co Limerick



PBM Daughter

EBI SEPT. 21 SOURCE ICBF	REL	BOTTOM				MEAN				TOP			
		10%	20%	30%	40%	40%	30%	20%	10%	40%	30%	20%	10%
EBI €318	53%												
Prod. SI €104	71%												
Fert. SI €138	38%												
Calv. SI €55	56%												
Beef. SI €-17	42%												
Maint. SI €24	43%												
Mgmt. SI €3	55%												
Health SI €12	64%												

PRODUCTION			MANAGEMENT		
Milk Kg	270	Dtrs: 0	Temperament	0	Average
Fat Kg	17.4	Herds: 0	Milking Speed	-9	Average
Protein Kg	15.6	% Rel: 71	CALVING % Rel Note		
Fat %	0.11		Heifer Calv. Diff	3.6	57 0 Rec
Protein %	0.11		Heifer Calv. Risk	Low	
FERTILITY			Cow Calv.	1.6	63
Calving Int (days)	-8	Dtrs 0	Dau Calving	5.1	39
Survival (%)	3	Herds 0	Gest Len. (Days)	-4.3	60
HEALTH			Calf Mort	-0.2	47
Lamness	-0.06	Good	BEEF		
SCC	-0.06	Average	Carcass Wt	-7	Average
Mastitis	-0.06	Good	Carcass Conf	-0.7	Average
			TYPE		
			Overall	-0.9	
			Udder	-0.8	
			Feet and Legs	-1.1	

- High kgs milk solids
- Volume improver
- Excellent Health
- High Maintenance Index

Sire:	(IG) KILFEACLE PIVOTAL / FR4728						
Dam:	GLOSS FR2297 JOAN 1058						
Dam Yields							
	Milk Kgs	Fat Kgs	Ptn Kgs	F + P	BFat%	Ptn %	Clv Int
2 Lact	4603	202	177	379	4.39	3.85	368
Ave	4255	190	163	353	4.47	3.82	368
Life (2 Lct)	6742	292	249	541	4.33	3.69	
G Sire:	(IG) CASTLEBLAGH RONNIE						
G Dam:	GLOSS PBM JOAN 806						
	Milk Kgs	Fat Kgs	Ptn Kgs	F + P	BFat%	Ptn %	Clv Int
2 Lact	6109	251	222	473	4.11	3.64	390
Ave	5648	230	206	436	4.07	3.65	390
Life (2 Lct)	11306	461	413	874	4.08	3.65	

FR7311 (IG)CRAIGTOWN VALFREDO SRM

Herd Book Number: **HOLIRLM222040491140**

Birth Year: **15/03/2020** Beta Casein: **A1/A2** aAa: **-** 72% HO
25% FR
3% JE

Bred by: David Ferguson, Lifford, Co Donegal



Dam of Pivotal

EBI SEPT. 21 SOURCE ICBF	REL	BOTTOM				MEAN				TOP			
		10%	20%	30%	40%	40%	30%	20%	10%	40%	30%	20%	10%
EBI €317	52%												
Prod. SI €96	72%												
Fert. SI €152	37%												
Calv. SI €45	54%												
Beef. SI €-16	42%												
Maint. SI €23	39%												
Mgmt. SI €6	51%												
Health SI €11	59%												

PRODUCTION			MANAGEMENT		
Milk Kg	98	Dtrs: 0	Temperament	-0.04	Average
Fat Kg	17.8	Herds: 0	Milking Speed	-24	Fast
Protein Kg	11.5	% Rel: 72	CALVING % Rel Note		
Fat %	0.24		Heifer Calv. Diff	7.2	52 0 Rec
Protein %	0.14		Heifer Calv. Risk	Moderate	
FERTILITY			Cow Calv.	2.8	61
Calving Int (days)	-8.7	Dtrs 0	Dau Calving	4.7	34
Survival (%)	3.5	Herds 0	Gest Len. (Days)	-4.6	61
HEALTH			Calf Mort	-0.4	47
Lamness	-0.07	Good	BEEF		
SCC	0	Average	Carcass Wt	-8	Average
Mastitis	-0.07	Good	Carcass Conf	-0.8	Average
			TYPE		
			Overall	-1	
			Udder	-1	
			Feet and Legs	-0.6	

- High EBI new graduate
- Nice production with strong fertility
- +0.14% Protein
- Good Health & Maintenance

Sire:	(IG) KILFEACLE PIVOTAL / FR4728						
Dam:	ARDALLEN WEZ VAL						
Dam Yields							
	Milk Kgs	Fat Kgs	Ptn Kgs	F + P	BFat%	Ptn %	Clv Int
5 Lact	6747	306	269	575	4.53	3.98	362
Ave	5990	267	233	500	4.52	3.9	367
Life (6 Lct)	31988	1411	1230	2641	4.41	3.85	
G Sire:	WELLS VA ACHIEVER S2F						
G Dam:	ARDALLEN MANDRAKE VAL						
	Milk Kgs	Fat Kgs	Ptn Kgs	F + P	BFat%	Ptn %	Clv Int
5 Lact	7199	300	281	581	4.16	3.91	366
Ave	6228	259	234	493	4.16	3.76	366
Life (8 Lct)	48510	2015	1816	3831	4.15	3.74	

FR6433 (IG)STAMULLEN MOZART SRM

Herd Book Number: **HOLIRLM224757483297**

Birth Year: **18/02/2020** Beta Casein: **A1/A2** aAa: **-** 78% HO
22% FR

Bred by: **Brendan Meade, Stamullen, Co Meath**



Dam: STAMULLEN CATHRIONA B 2583 (VG 85)

EBI SEPT. 21 SOURCE ICBF	REL	BOTTOM				MEAN				TOP			
		10%	20%	30%	40%	40%	30%	20%	10%	40%	30%	20%	10%
EBI €313	51%												
Prod. SI €99	72%												
Fert. SI €168	35%												
Calv. SI €37	54%												
Beef. SI €-13	39%												
Maint. SI €14	37%												
Mgmt. SI €1	51%												
Health SI €7	61%												

PRODUCTION			MANAGEMENT		
Milk Kg	64	Dtrs: 0	Temperament	-0.03	Average
Fat Kg	17.8	Herds: 0	Milking Speed	-6	Average
Protein Kg	11.5	% Rel: 72	CALVING % Rel Note		
Fat %	0.26		Heifer Calv. Diff	5.4	53 0 Rec
Protein %	0.16		Heifer Calv. Risk	Low	
FERTILITY			Cow Calv.	2.2	61
Calving Int (days)	-10.8	Dtrs 0	Dau Calving	5.6	35
Survival (%)	2.6	Herds 0	Gest Len. (Days)	-3.2	60
HEALTH			Calf Mort	-0.2	46
Lameness	-0.04	Good	BEEF		
SCC	-0.02	Average	Carcass Wt	-6	Average
Mastitis	-0.04	Good	Carcass Conf	-0.7	Average
			TYPE		
			Overall	-0.9	
			Udder	-1.2	
			Feet and Legs	-0.3	

- Different pedigree
- Excellent Solids
- A real total package
- +0.16% Protein

Sire:	IG OAKGLEN SCORPION FR4806							
Dam:	STAMULLEN CATHRIONA B 2583 (VG 85)							
Dam Yields								
	Milk Kgs	Fat Kgs	Ptn Kgs	F + P	BFat%	Ptn %	Clv Int	
3 Lact	7941	370	309	679	4.66	3.89	352	
Ave	7527	349	296	645	4.64	3.94	355	
Life (3 Lct)	20450	939	790	1729	4.59	3.86		
G Sire:	STAMULLEN D WHISTLER 2285							
G Dam:	STAMULLEN CATHRIONA B 2264 (VG 88)							
	Milk Kgs	Fat Kgs	Ptn Kgs	F + P	BFat%	Ptn %	Clv Int	
4 Lact	9512	380	332	712	3.99	3.49	373	
Ave	8168	346	294	640	4.26	3.6	362	
Life (6 Lct)	47600	2021	1710	3731	4.25	3.59		

FR7257 (IG)KILDRINAGH IVANT PED

Herd Book Number: **HOLIRLM215333681671**

Birth Year: **31/01/2020** Beta Casein: **A1/A2** aAa: **-** 81% HO
19% FR

Bred by: **0**



LWR Daughter

EBI SEPT. 21 SOURCE ICBF	REL	BOTTOM				MEAN				TOP			
		10%	20%	30%	40%	40%	30%	20%	10%	40%	30%	20%	10%
EBI €312	59%												
Prod. SI €102	78%												
Fert. SI €140	46%												
Calv. SI €62	57%												
Beef. SI €-17	46%												
Maint. SI €15	45%												
Mgmt. SI €2	58%												
Health SI €8	68%												

PRODUCTION			MANAGEMENT		
Milk Kg	252	Dtrs: 0	Temperament	-0.05	Average
Fat Kg	15.9	Herds: 0	Milking Speed	-12	Fast
Protein Kg	15.6	% Rel: 78	CALVING % Rel Note		
Fat %	0.1		Heifer Calv. Diff	5.4	58 0 Rec
Protein %	0.12		Heifer Calv. Risk	Low	
FERTILITY			Cow Calv.	1.7	64
Calving Int (days)	-8.6	Dtrs 0	Dau Calving	4.6	42
Survival (%)	2.5	Herds 0	Gest Len. (Days)	-5.1	60
HEALTH			Calf Mort	-0.8	47
Lameness	-0.03	Good	BEEF		
SCC	-0.11	Good	Carcass Wt	-6	Average
Mastitis	-0.01	Average	Carcass Conf	-0.8	Average
			TYPE		
			Overall	-0.7	
			Udder	-0.1	
			Feet and Legs	-1.2	

- New graduate from different sire line
- Nice volume improvement
- +30 kgs Milk Solids
- Health improver

Sire:	JEANJO ABSOLUTE FR4244							
Dam:	KILDRINAGH IVY HMY 14 LWR 127 (GP 83)							
Dam Yields								
	Milk Kgs	Fat Kgs	Ptn Kgs	F + P	BFat%	Ptn %	Clv Int	
2 Lact	8476	367	340	707	4.33	4.02	349	
Ave	7890	351	312	664	4.46	3.97	366	
Life (3 Lct)	21069	934	822	1756	4.43	3.9		
G Sire:	(IG) LONGVIEW RELIABLE							
G Dam:	KILDRINAGH IVY WDS HMY 14							
	Milk Kgs	Fat Kgs	Ptn Kgs	F + P	BFat%	Ptn %	Clv Int	
4 Lact	9157	454	348	802	4.95	3.8	368	
Ave	8282	402	313	715	4.88	3.78	364	
Life (4 Lct)	30466	1473	1142	2615	4.83	3.75		

FR6421 (IG)DROUMREAGUE IBERNIA PED

Herd Book Number: **HOLIRLM213565371590**

Birth Year: **22/01/2020** Beta Casein: **A2/A2** aAa: **-** 97% HO
3% FR

Bred by: Peter Creedon, Droumreague Kilnamartyra Macroom Co Cork



GDam: DROUMREAGUE LISDUFF NOEL

EBI SEPT. 21 SOURCE ICBF	REL	BOTTOM				MEAN				TOP			
		10%	20%	30%	40%	40%	30%	20%	10%	40%	30%	20%	10%
EBI €312	55%												
Prod. SI €78	75%												
Fert. SI €160	39%												
Calv. SI €58	56%												
Beef. SI €-10	45%												
Maint. SI €4	45%												
Mgmt. SI €7	54%												
Health SI €14	62%												

PRODUCTION			MANAGEMENT		
Milk Kg	223	Dtrs: 0	Temperament	0.03	Average
Fat Kg	13.7	Herds: 0	Milking Speed	-20	Fast
Protein Kg	11.9	% Rel: 75	CALVING	% Rel	Note
Fat %	0.08		Heifer Calv. Diff	5.6	55 0 Rec
Protein %	0.07		Heifer Calv. Risk	Low	
FERTILITY			Cow Calv.	1.8	63
Calving Int (days)	-9.7	Dtrs: 0	Dau Calving	4.9	37
Survival (%)	3.1	Herds: 0	Gest Len. (Days)	-5.2	61
HEALTH			Calf Mort	-0.2	47
Lamness	-0.01	Average	BEEF		
SCC	-0.2	Good	Carcass Wt	-3	Average
Mastitis	-0.05	Good	Carcass Conf	-0.8	Average
			TYPE		
			Overall	1.4	
			Udder	1.7	
			Feet and Legs	1.1	

- **Outcross pedigree for many bloodlines**
- **Excellent Udders & Feet**
- **Good Kgs milk solids**
- **Excellent health**

Sire:	RELOUGH DIRECTIVE FR4534						
Dam:	DROUMREAGUE HMY LFM (VG 86)						
Dam Yields							
	Milk Kgs	Fat Kgs	Ptn Kgs	F + P	BFat%	Ptn %	Clv Int
5 Lact	7300	363	274	637	4.97	3.75	366
Ave	6247	304	228	532	4.87	3.63	372
Life (6 Lct)	34220	1636	1230	2866	4.78	3.59	
G Sire:	HIGHMOUNT KENNY						
G Dam:	DROUMREAGUE LISDUFF NOEL						
	Milk Kgs	Fat Kgs	Ptn Kgs	F + P	BFat%	Ptn %	Clv Int
7 Lact	8218	319	273	592	3.88	3.32	354
Ave	7352	280	250	531	3.81	3.41	359
Life (9 Lct)	56520	2125	1901	4026	3.76	3.36	

FR7020 (IG)TOWNROCHE TURBO PED

Herd Book Number: **HOLIRLM219794832001**

Birth Year: **02/02/2020** Beta Casein: **A1/A2** aAa: **-** 72% HO
28% FR

Bred by: Patrick Clifford, Rochestown Hse Fedamore Co Limerick



Ronaldo Daughter

EBI SEPT. 21 SOURCE ICBF	REL	BOTTOM				MEAN				TOP			
		10%	20%	30%	40%	40%	30%	20%	10%	40%	30%	20%	10%
EBI €310	57%												
Prod. SI €105	77%												
Fert. SI €140	45%												
Calv. SI €56	50%												
Beef. SI €-5	45%												
Maint. SI €6	49%												
Mgmt. SI €2	53%												
Health SI €6	63%												

PRODUCTION			MANAGEMENT		
Milk Kg	16	Dtrs: 0	Temperament	0.1	Average
Fat Kg	18.3	Herds: 0	Milking Speed	6	Average
Protein Kg	11.6	% Rel: 77	CALVING	% Rel	Note
Fat %	0.31		Heifer Calv. Diff	5.5	56 0 Rec
Protein %	0.19		Heifer Calv. Risk	Low	
FERTILITY			Cow Calv.	1.9	63
Calving Int (days)	-7.9	Dtrs: 0	Dau Calving	5.5	37
Survival (%)	3.3	Herds: 0	Gest Len. (Days)	-5.2	47
HEALTH			Calf Mort	-0.4	47
Lamness	-0.05	Good	BEEF		
SCC	-0.06	Average	Carcass Wt	-1	Average
Mastitis	0	Average	Carcass Conf	-0.6	Average
			TYPE		
			Overall	-0.5	
			Udder	-0.7	
			Feet and Legs	-0.9	

- **New graduate with +0.19% protein**
- **Over €100 Production**
- **Excellent daughter fertility**
- **4% Protein dam**

Sire:	(IG) BALLYGOWN ALBERT / FR4513						
Dam:	TOWNROCHE BIDDY 52 (GP 80)						
Dam Yields							
	Milk Kgs	Fat Kgs	Ptn Kgs	F + P	BFat%	Ptn %	Clv Int
3 Lact	7858	330	300	630	4.2	3.81	388
Ave	6599	281	264	544	4.26	4.01	373
Life (3 Lct)	17171	727	682	1409	4.23	3.97	
G Sire:	(IG) OLCASTLETOWN RONALDO						
G Dam:	TOWNROCHE BIDDY 38 (GP 83)						
	Milk Kgs	Fat Kgs	Ptn Kgs	F + P	BFat%	Ptn %	Clv Int
3 Lact	6759	288	283	571	4.27	4.19	363
Ave	6305	276	256	532	4.38	4.06	368
Life (6 Lct)	35661	1551	1439	2990	4.35	4.04	

FR6853 (IG)KNOCKENRIGHT CHESSMAN PED

Herd Book Number: **HOLIRLM212223131314**
 Birth Year: **31/01/2020** Beta Casein: **A2/A2** aAa **-** 81% HO
 19% FR

Bred by: Denis Enright, Knockardtry Castleisland Co Kerry



Dam: KNOCKENRIGHT AINE 1124

EBI SEPT. 21 SOURCE ICBF	REL	BOTTOM				MEAN				TOP			
		10%	20%	30%	40%	40%	30%	20%	10%	40%	30%	20%	10%
EBI €308	57%												
Prod. SI €100	76%												
Fert. SI €140	45%												
Calv. SI €49	51%												
Beef. SI €-14	45%												
Maint. SI €18	43%												
Mgmt. SI €4	54%												
Health SI €11	65%												

PRODUCTION			MANAGEMENT		
Milk Kg	-62	Dtrs: 0	Temperament	0.02	Average
Fat Kg	17.3	Herds: 0	Milking Speed	-11	Fast
Protein Kg	9.9	% Rel: 76	CALVING	% Rel	Note
Fat %	0.35		Heifer Calv. Diff	5	60 0 Rec
Protein %	0.21		Heifer Calv. Risk	Low	
FERTILITY			Cow Calv.	1.6	63
Calving Int (days)	-8	Dtrs 0	Dau Calving	5.5	39
Survival (%)	3.2	Herds 0	Gest Len. (Days)	-4.1	48
HEALTH			Calf Mort	0	47
Lamness	-0.04	Good	BEEF		
SCC	-0.08	Average	Carcass Wt	-6	Average
Mastitis	-0.06	Good	Carcass Conf	-0.7	Average
			TYPE		
			Overall	-1	
			Udder	-1	
			Feet and Legs	-1.1	

- Top Dandyman son
- New Graduate with excellent production index
- +0.21% Protein
- Strong index for health & maintenance

Sire:	(IG) CLORANE DANDYMAN / FR4600						
Dam:	KNOCKENRIGHT AINE 1124						
Dam Yields							
	Milk Kgs	Fat Kgs	Ptn Kgs	F + P	BFat%	Ptn %	Clv Int
1 Lact	6668	346	261	607	5.19	3.92	357
Ave	6727	334	262	596	4.97	3.9	357
Life (2 Lct)	10112	494	382	876	4.89	3.78	
G Sire:	(IG) CASTLEBLAGH RONNIE / FR2297						
G Dam:	KNOCKENRIGHT HDJ 918 GP 84						
	Milk Kgs	Fat Kgs	Ptn Kgs	F + P	BFat%	Ptn %	Clv Int
4 Lact	8363	364	313	677	4.35	3.74	339
Ave	7349	339	273	612	4.66	3.71	381
Life (5 Lct)	31673	1510	1188	2698	4.77	3.75	

FR5803 (IG) HIGHMOUNT STARK PED

Herd Book Number: **HOLIRLM219799392209**
 Birth Year: **03/03/2019** Beta Casein: **A2/A2** aAa **-** 75% HO
 22% FR
 3% JE

Bred by: John Hannigan, Dromcollogher, Co. Limerick



Dam: HIGHMOUNT LHZ CATHERINE (VG 87)

EBI SEPT. 21 SOURCE ICBF	REL	BOTTOM				MEAN				TOP			
		10%	20%	30%	40%	40%	30%	20%	10%	40%	30%	20%	10%
EBI €307	63%												
Prod. SI €126	80%												
Fert. SI €113	46%												
Calv. SI €47	86%												
Beef. SI €-9	51%												
Maint. SI €18	48%												
Mgmt. SI €5	58%												
Health SI €7	71%												

PRODUCTION			MANAGEMENT		
Milk Kg	265	Dtrs: 0	Temperament	0.19	Good
Fat Kg	20.5	Herds: 0	Milking Speed	7	Average
Protein Kg	18.2	% Rel: 80	CALVING	% Rel	Note
Fat %	0.17		Heifer Calv. Diff	5.7	79 867 Rec
Protein %	0.15		Heifer Calv. Risk	Low	
FERTILITY			Cow Calv.	2.6	91
Calving Int (days)	-6.2	Dtrs 0	Dau Calving	5.2	49
Survival (%)	2.9	Herds 0	Gest Len. (Days)	-4.5	99
HEALTH			Calf Mort	-0.6	91
Lamness	-0.03	Good	BEEF		
SCC	-0.05	Average	Carcass Wt	-4	Average
Mastitis	-0.03	Good	Carcass Conf	-0.5	Average
			TYPE		
			Overall	-0.4	
			Udder	-0.9	
			Feet and Legs	-0.5	

- Almost 40 kgs Milk Solids
- Good volume with superb percentages
- +0.15% Protein

Sire:	(IG) OLCASLETOWN RONALDO						
Dam:	HIGHMOUNT LHZ CATHERINE (VG 87)						
Dam Yields							
	Milk Kgs	Fat Kgs	Ptn Kgs	F + P	BFat%	Ptn %	Clv Int
5 Lact	7992	332	295	627	4.16	3.69	404
Ave	7537	306	279	585	4.06	3.7	385
Life (5 Lct)	32166	1283	1179	2462	3.99	3.67	
G Sire:	GADDAGH CUDDY REEKS						
G Dam:	HIGHMOUNT UYC CATHERINE (GP 81)						
	Milk Kgs	Fat Kgs	Ptn Kgs	F + P	BFat%	Ptn %	Clv Int
10 Lact	8176	287	286	573	3.51	3.49	470
Ave	7256	267	257	524	3.68	3.54	372
Life (10 Lct)	69110	2496	2418	4914	3.61	3.5	

FR7140 (IG)LOCHINVER JODY SRM

Herd Book Number: **HOLIRLM219184490983**

Birth Year: **01/02/2020** Beta Casein: **-** aAa **-** 78% HO
22% FR

Bred by: Gavin Forde, Lochinver Horsehill Ballinadee Bandon Co Cork



Anton Daughter

EBI SEPT. 21 SOURCE ICBF	REL	BOTTOM				MEAN				TOP			
		10%	20%	30%	40%	40%	30%	20%	10%	40%	30%	20%	10%
EBI €305	53%												
Prod. SI €116	71%												
Fert. SI €122	38%												
Calv. SI €60	55%												
Beef. SI €-11	43%												
Maint. SI €4	44%												
Mgmt. SI €9	52%												
Health SI €5	63%												

PRODUCTION			MANAGEMENT		
Milk Kg	213	Dtrs: 0	Temperament	0.13	Average
Fat Kg	20	Herds: 0	Milking Speed	-13	Fast
Protein Kg	16	% Rel: 71	CALVING	% Rel	Note
Fat %	0.2		Heifer Calv. Diff	4.3	56 0 Rec
Protein %	0.15		Heifer Calv. Risk	Low	
FERTILITY			Cow Calv.	1.8	63
Calving Int (days)	-6.9	Dtrs 0	Dau Calving	5.2	38
Survival (%)	2.9	Herds 0	Gest Len. (Days)	-5.2	60
HEALTH			Calf Mort	-0.5	47
Lamness	-0.04	Good	BEEF		
SCC	0.01	Average	Carcass Wt	-3	Average
Mastitis	-0.03	Good	Carcass Conf	-0.8	Average
			TYPE		
			Overall	-1.3	
			Udder	-1.4	
			Feet and Legs	-1.2	

- **New graduate sire for autumn 2021**
- **+35 kgs milk solids**
- **Over €110 Production Index**
- **Excellent daughter fertility**

Sire:	CORCOMOHIDE DART FR4711						
Dam:	LOCHINVER JODY 18 0875						
Dam Yields							
	Milk Kgs	Fat Kgs	Ptn Kgs	F + P	BFat%	Ptn %	Clv Int
2 Lact	4990	254	193	447	5.09	3.86	384
Ave	4650	237	177	414	5.1	3.8	384
Life (2 Lct)	8111	395	304	699	4.87	3.75	
G Sire:	(IG) DIAMOND ANTON						
G Dam:	LOCHINVER SEW JODY 15						
	Milk Kgs	Fat Kgs	Ptn Kgs	F + P	BFat%	Ptn %	Clv Int
5 Lact	5482	273	203	476	4.98	3.7	372
Ave	4825	233	175	408	4.84	3.62	365
Life (5 Lct)	22315	1041	797	1838	4.67	3.57	

FR4728 (IG) KILFEACLE PIVOTAL PED

Herd Book Number: **HOLIRLM219765491921**

Birth Year: **23/01/2018** Beta Casein: **A2/A2** aAa **423516** 81% HO
16% FR
3% UN

Bred by: Michael Marnane, Tipperary, Co Tipperary



Dam: KILFEACLE OLIVE 1589 (VG 85)

EBI SEPT. 21 SOURCE ICBF	REL	BOTTOM				MEAN				TOP			
		10%	20%	30%	40%	40%	30%	20%	10%	40%	30%	20%	10%
EBI €304	66%												
Prod. SI €118	80%												
Fert. SI €115	48%												
Calv. SI €56	89%												
Beef. SI €-10	70%												
Maint. SI €16	52%												
Mgmt. SI €5	60%												
Health SI €4	72%												

PRODUCTION			MANAGEMENT		
Milk Kg	328	Dtrs: 0	Temperament	0.09	Average
Fat Kg	19.6	Herds: 0	Milking Speed	-7	Average
Protein Kg	18.1	% Rel: 80	CALVING	% Rel	Note
Fat %	0.11		Heifer Calv. Diff	5.2	94 20112 Rec
Protein %	0.12		Heifer Calv. Risk	Low	
FERTILITY			Cow Calv.	2.2	94
Calving Int (days)	-5.6	Dtrs 0	Dau Calving	4.7	50
Survival (%)	3.5	Herds 0	Gest Len. (Days)	-4.8	99
HEALTH			Calf Mort	-0.2	99
Lamness	-0.07	Good	BEEF		
SCC	0.1	Average	Carcass Wt	-5	Average
Mastitis	-0.04	Good	Carcass Conf	-0.7	Average
			TYPE		
			Overall	-1.2	
			Udder	-1	
			Feet and Legs	-1.4	

- **The EBI leader of his generation**
- **High Kgs solids with great daughter fertility**
- **Carries Red Factor**
- **Easy Calving**

Sire:	(IG) LONGVIEW RELIABLE / LWR						
Dam:	KILFEACLE OLIVE 1589 (VG 85)						
Dam Yields							
	Milk Kgs	Fat Kgs	Ptn Kgs	F + P	BFat%	Ptn %	Clv Int
4 Lact	10917	406	393	799	3.71	3.6	370
Ave	9021	346	321	667	3.87	3.55	358
Life (5 Lct)	42008	1615	1488	3103	3.84	3.54	
G Sire:	(IG) LAURAGH EVERT /LHZ						
G Dam:	KILFEACLE OLIVE 910						
	Milk Kgs	Fat Kgs	Ptn Kgs	F + P	BFat%	Ptn %	Clv Int
7 Lact	10246	368	353	721	3.59	3.44	656
Ave	9226	344	320	664	3.73	3.47	370
Life (7 Lct)	68190	2547	2390	4937	3.74	3.5	

FR6643 (IG)COOLBEHA BATTASH PED

Herd Book Number: **HOLIRLM214597753104**

Birth Year: **27/01/2020** Beta Casein: **A1/A2** aAa: **-** 87.5% HO
12.5% FR

Bred by: Noel O'Connor, Loughanes Lisselton Listowel Co Kerry



Sister to Battash

EBI SEPT. 21 SOURCE ICBF	REL	BOTTOM				MEAN				TOP			
		10%	20%	30%	40%	40%	30%	20%	10%	40%	30%	20%	10%
EBI €303	52%												
Prod. SI €109	72%												
Fert. SI €130	37%												
Calv. SI €54	54%												
Beef. SI €-10	41%												
Maint. SI €8	39%												
Mgmt. SI €4	50%												
Health SI €7	60%												

PRODUCTION		MANAGEMENT	
Milk Kg 177	Dtrs: 0	Temperament 0.06	Average
Fat Kg 16.5	Herds: 0	Milking Speed -7	Average
Protein Kg 15.4	% Rel: 72	CALVING	% Rel Note
Fat % 0.16		Heifer Calv. Diff 5	52 0 Rec
Protein % 0.16		Heifer Calv. Risk Low	
FERTILITY		Cow Calv. 1.9	63
Calving Int (days) -6.8	Dtrs 0	Dau Calving 4.2	35
Survival (%) 3.6	Herds 0	Gest Len. (Days) -3.9	60
HEALTH		Calf Mort -0.3	47
Lamness -0.05	Good	BEEF	
SCC -0.02	Average	Carcass Wt -1	Average
Mastitis -0.03	Good	Carcass Conf -0.8	Average
		TYPE	
		Overall 0	
		Udder -0.4	
		Feet and Legs -0.8	

- **New Graduate with different pedigree**
- **Over €100 Production Index**
- **Over +30 Kgs Milk Solids**
- **Ticks a lot of boxes**

Sire:	SCORDUFF NEART 4788
Dam:	COOLBEHA LHZ BRIDIE 2094 (GP 83)
Dam Yields	
	Milk Kgs Fat Kgs Ptn Kgs F + P BFat% Ptn % Clv Int
2 Lact	8873 332 313 645 3.75 3.53 379
Ave	7947 302 282 584 3.81 3.54 369
Life (3 Lct)	25960 998 931 1929 3.84 3.59
G Sire:	(IG) LAURAGH EVERT
G Dam:	COOLBEHA LRZ BRIDIE 1148
	Milk Kgs Fat Kgs Ptn Kgs F + P BFat% Ptn % Clv Int
5 Lact	8088 375 288 663 4.64 3.56 356
Ave	7490 313 262 575 4.17 3.5 360
Life (6 Lct)	44738 1867 1563 3430 4.17 3.49

FR7359 (IG)MOORABBY NAVAJO PED

Herd Book Number: **HOLIRLM213927082593**

Birth Year: **28/02/2020** Beta Casein: **A1/A2** aAa: **-** 81% HO
19% FR

Bred by: Timothy Blackburn, Galbally, Co Tipperary



LHZ Daughter

EBI SEPT. 21 SOURCE ICBF	REL	BOTTOM				MEAN				TOP			
		10%	20%	30%	40%	40%	30%	20%	10%	40%	30%	20%	10%
EBI €302	59%												
Prod. SI €89	78%												
Fert. SI €168	46%												
Calv. SI €32	56%												
Beef. SI €-7	46%												
Maint. SI €7	45%												
Mgmt. SI €0	57%												
Health SI €14	65%												

PRODUCTION		MANAGEMENT	
Milk Kg 171	Dtrs: 0	Temperament -0.11	Below Ave
Fat Kg 17.1	Herds: 0	Milking Speed -14	Fast
Protein Kg 11.7	% Rel: 78	CALVING	% Rel Note
Fat % 0.18		Heifer Calv. Diff 6.4	56 0 Rec
Protein % 0.1		Heifer Calv. Risk Moderate	
FERTILITY		Cow Calv. 3	64
Calving Int (days) -9.8	Dtrs 0	Dau Calving 5.3	38
Survival (%) 3.6	Herds 0	Gest Len. (Days) -3.3	61
HEALTH		Calf Mort -0.4	48
Lamness -0.04	Good	BEEF	
SCC -0.15	Good	Carcass Wt -2	Average
Mastitis -0.06	Good	Carcass Conf -0.8	Average
		TYPE	
		Overall 0.8	
		Udder 0.3	
		Feet and Legs 1.1	

- **Springhaven Supreme Son**
- **A leader for Daughter Fertility**
- **Excellent Health**
- **Very correct Feet & Legs**

Sire:	(IG) SPRINGHAVEN SUPREME
Dam:	MOORABBY KOZ LAURA 1542 (EX 90)
Dam Yields	
	Milk Kgs Fat Kgs Ptn Kgs F + P BFat% Ptn % Clv Int
4 Lact	8073 405 309 714 5.01 3.82 364
Ave	7476 350 275 624 4.68 3.66 365
Life (8 Lct)	58783 2742 2155 4897 4.66 3.67
G Sire:	KEVINSFORT OJI HAZE
G Dam:	MOORABBY TCZ LAURA 1246
	Milk Kgs Fat Kgs Ptn Kgs F + P BFat% Ptn % Clv Int
3 Lact	6644 246 214 460 3.7 3.22 424
Ave	5880 225 191 416 3.84 3.25 380
Life (3 Lct)	15463 580 499 1079 3.75 3.23

FR6436 (IG)BALLYGLASSIN LIBERTY PED

Herd Book Number: **HOLIRLM218868181322** 84% HO
 Birth Year: Beta Casein: aAa 13% FR
24/01/2020 **A2/A2** - 3% UN

Bred by: John Landers, Ballyglassin Killeagh Co Cork



Dam of Seville

EBI SEPT. 21 SOURCE ICBF	REL	BOTTOM				MEAN				TOP			
		10%	20%	30%	40%	40%	30%	20%	10%	40%	30%	20%	10%
EBI €293	56%												
Prod. SI €104	75%												
Fert. SI €146	42%												
Calv. SI €44	55%												
Beef. SI €-4	44%												
Maint. SI €-1	41%												
Mgmt. SI €6	53%												
Health SI €-2	62%												

PRODUCTION			MANAGEMENT		
Milk Kg	106	Dtrs: 0	Temperament	0.15	Good
Fat Kg	16	Herds: 0	Milking Speed	-3	Average
Protein Kg	13.6	% Rel: 75	CALVING		
Fat %	0.2		Heifer Calv. Diff	6.3	55 0 Rec
Protein %	0.17		Heifer Calv. Risk	Moderate	
FERTILITY			Cow Calv.	2.2	63
Calving Int (days)	-9.1	Dtrs 0	Dau Calving	5.7	37
Survival (%)	2.5	Herds 0	Gest Len. (Days)	-4.2	60
HEALTH			Calf Mort	-0.8	47
Lamness	0.02	Average	BEEF		
SCC	0	Average	Carcass Wt	-1	Average
Mastitis	0.01	Average	Carcass Conf	-0.7	Average
			TYPE		
			Overall	-0.3	
			Udder	-0.1	
			Feet and Legs	-0.5	

- Seville son who inherits his sires percentages
- 30 kgs milk Solids
- +0.17% Protein
- Excellent Daughter Fertility

Sire:	(IG) DOONMANAGH SEVILLE FR4547
Dam:	BALLYGLASSIN BALLGLASSIN FR 24
Dam Yields	
	Milk Kgs Fat Kgs Ptn Kgs F + P BFat% Ptn % Clv Int
3 Lact	7996 365 287 652 4.57 3.59 378
Ave	6962 322 260 582 4.63 3.75 368
Life (3 Lct)	18723 865 697 1562 4.62 3.72
G Sire:	CLONDROHID BLACK LIGHTNING
G Dam:	BALLYGLASSIN ATH MILLY
	Milk Kgs Fat Kgs Ptn Kgs F + P BFat% Ptn % Clv Int
7 Lact	9453 391 336 727 4.13 3.56 348
Ave	8706 357 310 668 4.11 3.56 365
Life (10 Lct)	81759 3333 2900 6233 4.08 3.55

FR7149 (IG)BLACKNEY WINDRUSH SRM

Herd Book Number: **HOLIRLM222610722204**
 Birth Year: Beta Casein: aAa 69% HO
13/02/2020 **A2/A2** - 31% FR

Bred by: Philip Donohoe, Ballyellen Goresbridge Co Kilkenny



Dam: BLACKNEY AOIFE

EBI SEPT. 21 SOURCE ICBF	REL	BOTTOM				MEAN				TOP			
		10%	20%	30%	40%	40%	30%	20%	10%	40%	30%	20%	10%
EBI €301	57%												
Prod. SI €81	77%												
Fert. SI €164	44%												
Calv. SI €42	55%												
Beef. SI €-14	46%												
Maint. SI €12	45%												
Mgmt. SI €-4	52%												
Health SI €21	63%												

PRODUCTION			MANAGEMENT		
Milk Kg	-33	Dtrs: 0	Temperament	-0.14	Below Ave
Fat Kg	12.6	Herds: 0	Milking Speed	-2	Average
Protein Kg	8.8	% Rel: 77	CALVING		
Fat %	0.24		Heifer Calv. Diff	5	55 0 Rec
Protein %	0.17		Heifer Calv. Risk	Low	
FERTILITY			Cow Calv.	2.2	61
Calving Int (days)	-9.3	Dtrs 0	Dau Calving	6	36
Survival (%)	3.7	Herds 0	Gest Len. (Days)	-4.1	60
HEALTH			Calf Mort	-0.4	47
Lamness	-0.08	Good	BEEF		
SCC	-0.2	Good	Carcass Wt	-6	Average
Mastitis	-0.08	Good	Carcass Conf	-0.6	Average
			TYPE		
			Overall	-0.2	
			Udder	-0.3	
			Feet and Legs	0	

- Different Pedigree
- Huge Percentage
- Excellent Fertility Improvement
- Massive Health Index

Sire:	KILLLALOUGH SAMIR FR4439
Dam:	BLACKNEY AOIFE
Dam Yields	
	Milk Kgs Fat Kgs Ptn Kgs F + P BFat% Ptn % Clv Int
3 Lact	7103 342 277 619 4.82 3.9 365
Ave	5994 283 237 520 4.73 3.97 375
Life (3 Lct)	15122 717 595 1312 4.74 3.93
G Sire:	(IG) KEALFINCHEON NORMAN
G Dam:	AOIFE
	Milk Kgs Fat Kgs Ptn Kgs F + P BFat% Ptn % Clv Int
2 Lact	6134 275 241 516 4.49 3.93 -
Ave	6134 275 241 516 4.49 3.93 -
Life (1 Lct)	5975 267 233 500 4.47 3.9

FR7290 (IG)BALLYVALODE CARVANI PED

Herd Book Number: **HOLIRLM225187380534**

Birth Year: **12/02/2020** Beta Casein: **A1/A2** aAa: **-** 78% HO
22% FR

Bred by: Niall Carey, Ballyvolode Oola Co Limerick



LWR Daughter

EBI SEPT. 21 SOURCE ICBF	REL	BOTTOM				MEAN				TOP			
		10%	20%	30%	40%	40%	30%	20%	10%	40%	30%	20%	10%
EBI €283	58%												
Prod. SI €109	76%												
Fert. SI €124	46%												
Calv. SI €51	56%												
Beef. SI €-15	45%												
Maint. SI €9	45%												
Mgmt. SI €5	55%												
Health SI €-1	65%												

PRODUCTION			MANAGEMENT		
Milk Kg	210	Dtrs: 0	Temperament	-0.01	Average
Fat Kg	16.9	Herds: 0	Milking Speed	-18	Fast
Protein Kg	15.7	% Rel: 76	CALVING	% Rel	Note
Fat %	0.15		Heifer Calv. Diff	5.5	60 0 Rec
Protein %	0.15		Heifer Calv. Risk	Low	
FERTILITY			Cow Calv.	1.9	62
Calving Int (days)	-6.6	Dtrs 0	Dau Calving	5.3	39
Survival (%)	3.3	Herds 0	Gest Len. (Days)	-4.4	60
HEALTH			Calf Mort	-0.7	47
Lamness	-0.01	Average	BEEF		
SCC	0.03	Average	Carcass Wt	-7	Average
Mastitis	0	Average	Carcass Conf	-0.8	Average
			TYPE		
			Overall	-0.7	
			Udder	-0.7	
			Feet and Legs	-0.9	

- Albert son with €100 Production
- Over +30 Kgs Milk Solids
- +0.15% Protein
- Good Daughter Fertility

Sire:	(IG) BALLYGOWN ALBERT / FR4513
Dam:	BALLYVALODE CARMEL369LWR (GP 81)
Dam Yields	
	Milk Kgs Fat Kgs Ptn Kgs F + P BFat% Ptn % Clv Int
2 Lact	8099 276 276 552 3.41 3.41 265
Ave	7026 254 242 496 3.65 3.46 365
Life (2 Lct)	11316 416 385 801 3.68 3.4
G Sire:	(IG) LONGVIEW RELIABLE
G Dam:	BALLYVALODE PHC CARMEL 238 (VG 86)
	Milk Kgs Fat Kgs Ptn Kgs F + P BFat% Ptn % Clv Int
3 Lact	9664 369 345 714 3.82 3.57 371
Ave	8301 313 293 605 3.79 3.55 365
Life (4 Lct)	30207 1133 1056 2189 3.75 3.5

FR7026 (IG)RICHVALE GRAJO PED

Herd Book Number: **HOLIRLM216710681051**

Birth Year: **02/02/2020** Beta Casein: **A2/A2** aAa: **-** 75% HO
25% FR

Bred by: Richard Claxton, Colt Ballyroan Portlaoise Co Laois



Dam: RICHVALE RONALDO MONA 899

EBI SEPT. 21 SOURCE ICBF	REL	BOTTOM				MEAN				TOP			
		10%	20%	30%	40%	40%	30%	20%	10%	40%	30%	20%	10%
EBI €296	57%												
Prod. SI €110	76%												
Fert. SI €119	45%												
Calv. SI €56	55%												
Beef. SI €-6	46%												
Maint. SI €9	45%												
Mgmt. SI €6	53%												
Health SI €2	64%												

PRODUCTION			MANAGEMENT		
Milk Kg	14	Dtrs: 0	Temperament	0.16	Good
Fat Kg	16	Herds: 0	Milking Speed	0	Average
Protein Kg	13.3	% Rel: 76	CALVING	% Rel	Note
Fat %	0.27		Heifer Calv. Diff	4.5	59 0 Rec
Protein %	0.22		Heifer Calv. Risk	Low	
FERTILITY			Cow Calv.	2.4	62
Calving Int (days)	-6.4	Dtrs 0	Dau Calving	5.2	38
Survival (%)	3.2	Herds 0	Gest Len. (Days)	-5.1	59
HEALTH			Calf Mort	-0.4	47
Lamness	-0.05	Good	BEEF		
SCC	0.02	Average	Carcass Wt	-3	Average
Mastitis	0.01	Average	Carcass Conf	-0.5	Average
			TYPE		
			Overall	-0.6	
			Udder	-1.2	
			Feet and Legs	0.3	

- New Graduate with 0.22% Protein
- €110 Production
- Almost +30 Kgs Milk Solids
- An Excellent total package

Sire:	(IG) BALLYGOWN ALBERT / FR4513
Dam:	RICHVALE RONALDO MONA 899 (GP 82)
Dam Yields	
	Milk Kgs Fat Kgs Ptn Kgs F + P BFat% Ptn % Clv Int
2 Lact	8491 333 338 671 3.92 3.98 345
Ave	8505 328 332 660 3.85 3.91 345
Life (2 Lct)	14556 553 553 1106 3.8 3.8
G Sire:	(IG) OLCASTLETOWN RONALDO
G Dam:	RICHVALE PIRATE MONA (VG 88)
	Milk Kgs Fat Kgs Ptn Kgs F + P BFat% Ptn % Clv Int
4 Lact	10138 393 366 759 3.87 3.61 386
Ave	9136 337 333 669 3.69 3.65 380
Life (5 Lct)	40208 1467 1448 2915 3.65 3.6

FR7245 (IG)DOONMANAGH ZYLAN PED

Herd Book Number: **HOLIRLM214299451450**
 Birth Year: **12/03/2020** Beta Casein: **A1/A2** aAa **-** 84% HO 16% FR

Bred by: John P Galvin, Doonties West Lispolo Co Kerry



Family of Zylan

EBI SEPT. 21 SOURCE ICBF	REL	BOTTOM				MEAN				TOP			
		10%	20%	30%	40%	40%	30%	20%	10%	40%	30%	20%	10%
EBI €271	59%												
Prod. SI €118	78%												
Fert. SI €118	48%												
Calv. SI €34	53%												
Beef. SI €-9	46%												
Maint. SI €7	46%												
Mgmt. SI €0	56%												
Health SI €3	69%												

PRODUCTION		MANAGEMENT	
Milk Kg 152	Dtrs: 0	Temperament -0.01	Average
Fat Kg 21	Herds: 0	Milking Speed 0	Average
Protein Kg 15	% Rel: 78	CALVING	% Rel Note
Fat % 0.26		Heifer Calv. Diff 5.9	58 0 Rec
Protein % 0.17		Heifer Calv. Risk Low	
FERTILITY		Cow Calv. 2.2	65
Calving Int (days) -5.6	Dtrs: 0	Dau Calving 5.7	48
Survival (%) 3.8	Herds: 0	Gest Len. (Days) -3	48
HEALTH		Calf Mort -0.5	47
Lamness -0.02	Average	BEEF	
SCC 0.02	Average	Carcass Wt 0	Average
Mastitis -0.03	Good	Carcass Conf -0.8	Average
		TYPE	
		Overall -0.2	
		Udder -0.4	
		Feet and Legs -1	

- Different Pedigree
- Massive Percentages
- €118 Production
- Excellent Daughter Fertility

Sire:	GORTCREEN SEBASTAIN FR2314						
Dam:	DOONMANAGH 2249 SNOWDROP 1147 (GP 80)						
Dam Yields							
	Milk Kgs	Fat Kgs	Ptn Kgs	F + P	BFat%	Ptn %	Clv Int
3 Lact	6985	263	278	541	3.76	3.98	348
Ave	6715	259	263	522	3.87	3.91	356
Life (3 Lct)	17779	676	680	1356	3.8	3.82	
G Sire:	COOLNASOON ART						
G Dam:	DOONMANAGH LHZ SNOWDROP (GP 80)						
	Milk Kgs	Fat Kgs	Ptn Kgs	F + P	BFat%	Ptn %	Clv Int
5 Lact	7457	319	298	617	4.28	4	337
Ave	7071	294	265	559	4.17	3.75	364
Life (7 Lct)	47953	1988	1787	3775	4.15	3.73	

FR7017 (IG)SEAFORT EAGLE PED

Herd Book Number: **HOLIRLM213064652042**
 Birth Year: **14/02/2020** Beta Casein: **A2/A2** aAa **-** 81% HO 16% FR 3% MO

Bred by: Oliver O'Leary, Seafort Ballyfoyle Minane Bridge Co Cork



GDam CRUACH LHZ SALLY 1372

EBI SEPT. 21 SOURCE ICBF	REL	BOTTOM				MEAN				TOP			
		10%	20%	30%	40%	40%	30%	20%	10%	40%	30%	20%	10%
EBI €292	58%												
Prod. SI €103	78%												
Fert. SI €144	47%												
Calv. SI €40	48%												
Beef. SI €-21	43%												
Maint. SI €19	43%												
Mgmt. SI €7	54%												
Health SI €-1	67%												

PRODUCTION		MANAGEMENT	
Milk Kg 172	Dtrs: 0	Temperament 0.07	Average
Fat Kg 19.7	Herds: 0	Milking Speed -15	Fast
Protein Kg 13.2	% Rel: 78	CALVING	% Rel Note
Fat % 0.22		Heifer Calv. Diff 6.8	55 0 Rec
Protein % 0.12		Heifer Calv. Risk Moderate	
FERTILITY		Cow Calv. 2	61
Calving Int (days) -8.1	Dtrs: 0	Dau Calving 4.7	39
Survival (%) 3.4	Herds: 0	Gest Len. (Days) -3.1	43
HEALTH		Calf Mort -0.6	43
Lamness 0.01	Average	BEEF	
SCC 0.02	Average	Carcass Wt -11	Average
Mastitis -0.01	Average	Carcass Conf -0.6	Average
		TYPE	
		Overall -0.6	
		Udder -0.8	
		Feet and Legs -0.8	

- New Graduate with Different Sire
- Balanced proof
- Maintenance Index Improver
- Over +30 Kgs Milk Solids

Sire:	HAGGARD FRANKO / FR4154						
Dam:	CRUACH LWR SALLY 1985 (GP 80)						
Dam Yields							
	Milk Kgs	Fat Kgs	Ptn Kgs	F + P	BFat%	Ptn %	Clv Int
2 Lact	7074	304	274	578	4.29	3.88	348
Ave	6110	264	239	503	4.32	3.92	348
Life (2 Lct)	10273	436	395	831	4.24	3.85	
G Sire:	(IG) LONGVIEW RELIABLE						
G Dam:	CRUACH LHZ SALLY 1372 (VG 85)						
	Milk Kgs	Fat Kgs	Ptn Kgs	F + P	BFat%	Ptn %	Clv Int
5 Lact	7944	428	319	747	5.39	4.01	335
Ave	6990	334	277	611	4.75	3.97	358
Life (5 Lct)	32763	1553	1280	2833	4.74	3.91	

FR7023 (IG)COOLNASOON DAWN PED

Herd Book Number: **HOLIRLM219081633929**

Birth Year: **05/02/2020** Beta Casein: **A1/A2** aAa: **-** 78% HO
22% FR

Bred by: Michael Murphy, Macroom, Co Cork



Dam: COOLNASOON DAHLIA 19

EBI SEPT. 21 SOURCE ICBF	REL	BOTTOM				MEAN				TOP			
		10%	20%	30%	40%	40%	30%	20%	10%	40%	30%	20%	10%
EBI €292	58%												
Prod. SI €108	77%												
Fert. SI €124	45%												
Calv. SI €55	56%												
Beef. SI €-7	46%												
Maint. SI €1	49%												
Mgmt. SI €7	54%												
Health SI €4	64%												

PRODUCTION			MANAGEMENT		
Milk Kg	109	Dtrs: 0	Temperament	0.05	Average
Fat Kg	15.4	Herds: 0	Milking Speed	-17	Fast
Protein Kg	14.6	% Rel: 77	CALVING	% Rel	Note
Fat %	0.19		Heifer Calv. Diff	5.2	56 0 Rec
Protein %	0.19		Heifer Calv. Risk	Low	
FERTILITY			Cow Calv.	2	62
Calving Int (days)	-6.6	Dtrs 0	Dau Calving	4.9	38
Survival (%)	3.4	Herds 0	Gest Len. (Days)	-4.7	61
HEALTH			Calf Mort	-0.3	48
Lamness	-0.05	Good	BEEF		
SCC	0.02	Average	Carcass Wt	-2	Average
Mastitis	-0.01	Average	Carcass Conf	-0.8	Average
			TYPE		
			Overall	-0.2	
			Udder	0	
			Feet and Legs	-1.1	

- **Albert son with 0.19% Protein**
- **30 Kgs Milk Solids**
- **Excellent Total Package**
- **Correct Udders**

Sire:	(IG) BALLYGOWN ALBERT / FR4513						
Dam:	COOLNASOON DAHLIA 19 (G 79)						
Dam Yields							
	Milk Kgs	Fat Kgs	Ptn Kgs	F + P	BFat%	Ptn %	Clv Int
3 Lact	6966	284	267	551	4.07	3.84	384
Ave	5606	240	219	459	4.34	3.92	368
Life (3 Lct)	14906	624	573	1197	4.19	3.84	
G Sire:	(IG) TAMARIU HAROLD						
G Dam:	COOLNASOON DAHLIA 18 (VG 86)						
	Milk Kgs	Fat Kgs	Ptn Kgs	F + P	BFat%	Ptn %	Clv Int
4 Lact	7659	340	289	629	4.44	3.78	366
Ave	6877	297	262	558	4.3	3.81	370
Life (5 Lct)	32903	1411	1243	2654	4.29	3.78	

FR5515 (IG) STONEPARK SERGI SRM

Herd Book Number: **HOLIRLM214759811859**

Birth Year: **30/01/2019** Beta Casein: **A1/A2** aAa: **-** 81% HO
19% FR

Bred by: Noel Martin, Fardrum, Co Westmeath

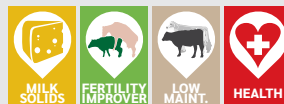

Dam: STONEPARK FR2007 MARY 1534

EBI SEPT. 21 SOURCE ICBF	REL	BOTTOM				MEAN				TOP			
		10%	20%	30%	40%	40%	30%	20%	10%	40%	30%	20%	10%
EBI €287	61%												
Prod. SI €91	77%												
Fert. SI €140	45%												
Calv. SI €42	85%												
Beef. SI €-20	51%												
Maint. SI €18	45%												
Mgmt. SI €4	53%												
Health SI €13	64%												

PRODUCTION			MANAGEMENT		
Milk Kg	-141	Dtrs: 0	Temperament	-0.03	Average
Fat Kg	16	Herds: 0	Milking Speed	-17	Fast
Protein Kg	7.7	% Rel: 77	CALVING	% Rel	Note
Fat %	0.38		Heifer Calv. Diff	7.4	79 1949 Rec
Protein %	0.22		Heifer Calv. Risk	Moderate	
FERTILITY			Cow Calv.	2.6	93
Calving Int (days)	-7.7	Dtrs 0	Dau Calving	5.9	38
Survival (%)	3.5	Herds 0	Gest Len. (Days)	-5.3	99
HEALTH			Calf Mort	0.3	95
Lamness	-0.06	Good	BEEF		
SCC	-0.07	Average	Carcass Wt	-12	Average
Mastitis	-0.07	Good	Carcass Conf	-0.5	Average
			TYPE		
			Overall	-0.5	
			Udder	-0.5	
			Feet and Legs	-0.2	

- **+0.22% Protein**
- **Excellent Health**
- **Maintenance Improver**
- **Moderate sized correct cows**

Sire:	(IG) GABRIEL ZORO						
Dam:	STONEPARK FR2007 MARY 1534 (GP 83)						
Dam Yields							
	Milk Kgs	Fat Kgs	Ptn Kgs	F + P	BFat%	Ptn %	Clv Int
4 Lact	7838	363	283	646	4.63	3.61	338
Ave	6927	337	257	593	4.91	3.71	367
Life (4 Lct)	24394	1171	892	2063	4.8	3.66	
G Sire:	(IG) NEXTGEN BRIGADE						
G Dam:	STONEPARK LHZ MARY 1222						
	Milk Kgs	Fat Kgs	Ptn Kgs	F + P	BFat%	Ptn %	Clv Int
5 Lact	8443	306	305	611	3.62	3.61	401
Ave	7702	286	277	563	3.7	3.59	364
Life (5 Lct)	37628	1390	1350	2740	3.69	3.59	

FR7356 (IG)GARRYNAGREE NEILLY SRM

Herd Book Number: **HOLIRLM215584221346** 62.5 % HO
 Birth Year: Beta Casein: aAa 31.25% FR
24/02/2020 **A1/A1** - 6.25% MY

Bred by: Cornelius Flavin, Carrigeen Ring Dungarvan Co Waterford



PBM Daughter

EBI SEPT. 21 SOURCE ICBF	REL	BOTTOM				MEAN				TOP			
		10%	20%	30%	40%	40%	30%	20%	10%	40%	30%	20%	10%
EBI €287	54%												
Prod. SI €126	73%												
Fert. SI €122	39%												
Calv. SI €30	55%												
Beef. SI €-8	42%												
Maint. SI €10	39%												
Mgmt. SI €1	55%												
Health SI €6	64%												

PRODUCTION			MANAGEMENT		
Milk Kg	189	Dtrs: 0	Temperament	-0.02	Average
Fat Kg	20.6	Herds: 0	Milking Speed	-5	Average
Protein Kg	17	% Rel: 73	CALVING		
Fat %	0.22		Heifer Calv. Diff	6.2	56 0 Rec
Protein %	0.18		Heifer Calv. Risk	Low	
FERTILITY			Cow Calv.	2.4	63
Calving Int (days)	-6.5	Dtrs 0	Dau Calving	5.8	39
Survival (%)	3.2	Herds 0	Gest Len. (Days)	-3	60
HEALTH			Calf Mort	-0.3	46
Lamness	-0.05	Good	BEEF		
SCC	0	Average	Carcass Wt	-4	Average
Mastitis	-0.03	Good	Carcass Conf	-0.5	Average
			TYPE		
			Overall	-1.3	
			Udder	-0.9	
			Feet and Legs	-0.5	

- Different Sire
- 0.18% Protein
- Massive Production Index
- Almost +40 Kgs Milk Solids

Sire:	COOLNASOON DIAMOND NUA SRM						
Dam:	GARRYNAGREE LUCY 907						
Dam Yields							
	Milk Kgs	Fat Kgs	Ptn Kgs	F + P	BFat%	Ptn %	Clv Int
3 Lact	5986	292	226	518	4.87	3.78	366
Ave	5367	255	198	453	4.74	3.7	372
Life (5 Lct)	23679	1101	859	1960	4.65	3.63	
G Sire:	(IG) BALLINABORTA PRIMO						
G Dam:	IE351213180677						
	Milk Kgs	Fat Kgs	Ptn Kgs	F + P	BFat%	Ptn %	Clv Int

FR6604 (IG)CAHERGRAM SPELLMAN SRM

Herd Book Number: **HOLIRLM213542771801**
 Birth Year: Beta Casein: aAa 75% HO
27/01/2020 - 25% FR

Bred by: Gerard D Mccarthy, Caheragh Drimoleague Co Cork



Dam: CAHERGRAM OCP SUSIE (VG 85)

EBI SEPT. 21 SOURCE ICBF	REL	BOTTOM				MEAN				TOP			
		10%	20%	30%	40%	40%	30%	20%	10%	40%	30%	20%	10%
EBI €284	57%												
Prod. SI €101	76%												
Fert. SI €120	44%												
Calv. SI €46	55%												
Beef. SI €-6	45%												
Maint. SI €13	44%												
Mgmt. SI €2	54%												
Health SI €9	62%												

PRODUCTION			MANAGEMENT		
Milk Kg	119	Dtrs: 0	Temperament	-0.06	Average
Fat Kg	19.3	Herds: 0	Milking Speed	-12	Fast
Protein Kg	12.1	% Rel: 76	CALVING		
Fat %	0.25		Heifer Calv. Diff	6.8	53 0 Rec
Protein %	0.14		Heifer Calv. Risk	Moderate	
FERTILITY			Cow Calv.	2.2	62
Calving Int (days)	-6.7	Dtrs 0	Dau Calving	4.7	37
Survival (%)	2.9	Herds 0	Gest Len. (Days)	-4	60
HEALTH			Calf Mort	-0.5	47
Lamness	-0.03	Good	BEEF		
SCC	-0.08	Average	Carcass Wt	-4	Average
Mastitis	-0.04	Good	Carcass Conf	-0.5	Average
			TYPE		
			Overall	-1.2	
			Udder	-1.1	
			Feet and Legs	-1.3	

- Supreme Son
- Over €100 Production
- +30 Kgs Milk Solids
- Health Improver

Sire:	(IG) SPRINGHAVEN SUPREME FR4482						
Dam:	CAHERGRAM OCP SUSIE (VG 85)						
Dam Yields							
	Milk Kgs	Fat Kgs	Ptn Kgs	F + P	BFat%	Ptn %	Clv Int
4 Lact	6997	319	272	591	4.55	3.89	365
Ave	6365	295	248	543	4.63	3.88	376
Life (4 Lct)	22771	1049	882	1931	4.61	3.87	
G Sire:	(IG) CARRIGAUN GLEN						
G Dam:	CAHERGRAM SUSIE						
	Milk Kgs	Fat Kgs	Ptn Kgs	F + P	BFat%	Ptn %	Clv Int
3 Lact	6291	283	234	517	4.49	3.73	-
Ave	6291	283	234	517	4.49	3.73	-
Life (1 Lct)	6291	283	234	517	4.49	3.73	

FR5884 (IG) BALLINGEAR SUZUKI PED

Herd Book Number: **HOLIRLM219848933373**

Birth Year: **06/02/2019** Beta Casein: **-** aAa: **-** 75% HO
 22% FR
 3% JE

Bred by: Denis O'Meara, Ballingear, Co Tipperary



UPH Daughter

EBI SEPT. 21 SOURCE ICBF	REL	BOTTOM				MEAN				TOP			
		10%	20%	30%	40%	40%	30%	20%	10%	40%	30%	20%	10%
EBI €286	60%												
Prod. SI €80	76%												
Fert. SI €132	44%												
Calv. SI €57	79%												
Beef. SI €-17	47%												
Maint. SI €14	45%												
Mgmt. SI €1	54%												
Health SI €18	62%												

PRODUCTION			MANAGEMENT		
Milk Kg	-94	Dtrs: 0	Temperament	0	Average
Fat Kg	14.5	Herds: 0	Milking Speed	-4	Average
Protein Kg	7	% Rel: 76	CALVING		
Fat %	0.32		Heifer Calv. Diff	3.7	66 265 Rec
Protein %	0.18		Heifer Calv. Risk	Low	
FERTILITY			Cow Calv.	1.5	83
Calving Int (days)	-7	Dtrs: 0	Dau Calving	5.4	37
Survival (%)	3.6	Herds: 0	Gest Len. (Days)	-4.5	97
HEALTH			Calf Mort	-0.8	78
Lamness	-0.06	Good	BEEF		
SCC	-0.15	Good	Carcass Wt	-7	Average
Mastitis	-0.09	Good	Carcass Conf	-0.7	Average
			TYPE		
			Overall	-0.7	
			Udder	-0.4	
			Feet and Legs	-1.3	

- Easy Calving
- Excellent Daughter Fertility
- Outcross pedigree for many bloodlines
- Excellent Health Index

Sire:	KILLALOUGH SAMIR FR4439						
Dam:	BALLINGEAR KATIE (F 74)						
Dam Yields							
	Milk Kgs	Fat Kgs	Ptn Kgs	F + P	BFat%	Ptn %	Clv Int
3 Lact	6582	311	244	555	4.72	3.71	362
Ave	5750	276	217	494	4.81	3.79	372
Life (3 Lct)	14444	676	539	1215	4.68	3.73	
G Sire:	CLOCHRUA RANDY LEVI						
G Dam:	BALLINGEAR UPH KATIE 1300						
	Milk Kgs	Fat Kgs	Ptn Kgs	F + P	BFat%	Ptn %	Clv Int
6 Lact	7983	347	304	651	4.35	3.8	356
Ave	7446	324	276	600	4.34	3.7	374
Life (8 Lct)	51883	2245	1924	4169	4.33	3.71	

FR7398 (IG) GLENCROW ROMEL SRM

Herd Book Number: **HOLIRLM219928391355**

Birth Year: **11/02/2020** Beta Casein: **A1/A2** aAa: **-** 72% HO
 28% FR

Bred by: 0



Dam of Anton

EBI SEPT. 21 SOURCE ICBF	REL	BOTTOM				MEAN				TOP			
		10%	20%	30%	40%	40%	30%	20%	10%	40%	30%	20%	10%
EBI €285	54%												
Prod. SI €116	73%												
Fert. SI €134	39%												
Calv. SI €36	56%												
Beef. SI €-12	42%												
Maint. SI €4	39%												
Mgmt. SI €-1	54%												
Health SI €10	65%												

PRODUCTION			MANAGEMENT		
Milk Kg	-49	Dtrs: 0	Temperament	-0.09	Average
Fat Kg	15.5	Herds: 0	Milking Speed	-6	Average
Protein Kg	13.4	% Rel: 73	CALVING		
Fat %	0.31		Heifer Calv. Diff	6.7	56 0 Rec
Protein %	0.27		Heifer Calv. Risk	Moderate	
FERTILITY			Cow Calv.	2.4	64
Calving Int (days)	-6.4	Dtrs: 0	Dau Calving	5.2	39
Survival (%)	4.3	Herds: 0	Gest Len. (Days)	-3.3	61
HEALTH			Calf Mort	-0.6	47
Lamness	-0.07	Good	BEEF		
SCC	0.03	Average	Carcass Wt	-6	Average
Mastitis	-0.07	Good	Carcass Conf	-0.8	Average
			TYPE		
			Overall	-0.8	
			Udder	-0.1	
			Feet and Legs	-0.7	

- Massive Percentages
- 0.27% Protein
- Different sire line
- Health Index Improver

Sire:	COOLNASOON DIAMOND NUA SRM						
Dam:	GLENCROW MARIGOLD 1080						
Dam Yields							
	Milk Kgs	Fat Kgs	Ptn Kgs	F + P	BFat%	Ptn %	Clv Int
4 Lact	6396	312	263	575	4.88	4.11	383
Ave	5902	265	241	505	4.49	4.07	371
Life (4 Lct)	21603	956	868	1824	4.43	4.02	
G Sire:	GADDAGH CUDDY REEKS						
G Dam:	GLENCROW UPH MARIGOLD						
	Milk Kgs	Fat Kgs	Ptn Kgs	F + P	BFat%	Ptn %	Clv Int
4 Lact	6372	272	230	502	4.26	3.6	324
Ave	5816	243	207	449	4.18	3.55	371
Life (4 Lct)	17629	734	622	1356	4.16	3.53	

FR6454 (IG)MONAMORE VESTA PED

Herd Book Number: **HOLIRLM213285516933**

Birth Year: **24/09/2019** Beta Casein: **-** aAa **-** 94% HO
6% FR

Bred by: James Kelly, Philipstown Farm Ballymakenny Road Drogheda Co Louth



GDam: MONAMORE MACMAC VERA (EX 90)

EBI SEPT. 21 SOURCE ICBF	REL	BOTTOM				MEAN				TOP			
		10%	20%	30%	40%	40%	30%	20%	10%	40%	30%	20%	10%
EBI €292	58%												
Prod. SI €103	77%												
Fert. SI €132	46%												
Calv. SI €51	56%												
Beef. SI €-8	44%												
Maint. SI €4	39%												
Mgmt. SI €3	55%												
Health SI €9	65%												

PRODUCTION			MANAGEMENT		
Milk Kg	389	Dtrs: 0	Temperament	-0.03	Average
Fat Kg	16.3	Herds: 0	Milking Speed	-12	Fast
Protein Kg	17.7	% Rel: 77	CALVING		% Rel Note
Fat %	0.02		Heifer Calv. Diff	5.4	57 6 Rec
Protein %	0.07		Heifer Calv. Risk	Low	
FERTILITY			Cow Calv.	2.2	65
Calving Int (days)	-7.2	Dtrs 0	Dau Calving	4.8	39
Survival (%)	3.3	Herds 0	Gest Len. (Days)	-4.2	60
HEALTH			Calf Mort	-0.8	47
Lamness	-0.05	Good	BEEF		
SCC	-0.06	Average	Carcass Wt	-2	Average
Mastitis	-0.03	Good	Carcass Conf	-0.9	Average
			TYPE		
			Overall	1.1	
			Udder	1.1	
			Feet and Legs	0.3	

- **EBI with good type**
- **A volume improver**
- **Excellent Udders**
- **Good Daughter Fertility**

Sire:	VH PRASER FR4573							
Dam:	MONAMORE RELIABLE VERA (VG 85)							
Dam Yields								
	Milk Kgs	Fat Kgs	Ptn Kgs	F + P	BFat%	Ptn %	Clv Int	
3 Lact	10153	429	393	822	4.23	3.87	364	
Ave	8769	372	344	716	4.25	3.93	370	
Life (3 Lct)	27374	1165	1074	2239	4.26	3.92		
G Sire:	(IG) LONGVIEW RELIABLE							
G Dam:	MONAMORE MACMAC VERA (EX 90)							
	Milk Kgs	Fat Kgs	Ptn Kgs	F + P	BFat%	Ptn %	Clv Int	
4 Lact	9515	402	344	746	4.22	3.61	377	
Ave	8038	340	289	628	4.22	3.58	397	
Life (6 Lct)	47329	2015	1711	3726	4.26	3.62		

FR6451 (IG)RAGLAN OMEGA PROFIT PED

Herd Book Number: **HOLIRLM218077921192**

Birth Year: **09/10/2019** Beta Casein: **A2/A2** aAa **-** 94% HO
6% FR

Bred by: PJ Boylan, Drumboatt Inniskeen Dundalk Co Louth



Dam: RAGLAN CACANODE PROFIT (EX 90)

EBI SEPT. 21 SOURCE ICBF	REL	BOTTOM				MEAN				TOP			
		10%	20%	30%	40%	40%	30%	20%	10%	40%	30%	20%	10%
EBI €295	55%												
Prod. SI €78	76%												
Fert. SI €145	39%												
Calv. SI €39	56%												
Beef. SI €5	44%												
Maint. SI €4	38%												
Mgmt. SI €3	54%												
Health SI €21	65%												

PRODUCTION			MANAGEMENT		
Milk Kg	172	Dtrs: 0	Temperament	-0.21	Below Ave
Fat Kg	14.1	Herds: 0	Milking Speed	-35	Fast
Protein Kg	10.9	% Rel: 76	CALVING		% Rel Note
Fat %	0.12		Heifer Calv. Diff	5.7	57 0 Rec
Protein %	0.09		Heifer Calv. Risk	Low	
FERTILITY			Cow Calv.	1.9	65
Calving Int (days)	-9.2	Dtrs 0	Dau Calving	5.6	38
Survival (%)	2.4	Herds 0	Gest Len. (Days)	-3.5	60
HEALTH			Calf Mort	0.5	47
Lamness	-0.07	Good	BEEF		
SCC	-0.2	Good	Carcass Wt	6	Heavier
Mastitis	-0.09	Good	Carcass Conf	-0.8	Average
			TYPE		
			Overall	1.8	
			Udder	1.7	
			Feet and Legs	2.1	

- **Combining EBI & Type**
- **Excellent Udders**
- **Correct Feet & Legs**
- **Percentages & Daughter Fertility**

Sire:	RELOUGH DIRECTIVE FR4534							
Dam:	RAGLAN CACANODE PROFIT (EX 90)							
Dam Yields								
	Milk Kgs	Fat Kgs	Ptn Kgs	F + P	BFat%	Ptn %	Clv Int	
4 Lact	10461	488	381	869	4.67	3.64	411	
Ave	7946	406	300	706	5.17	3.78	438	
Life (5 Lct)	42724	2204	1652	3856	5.16	3.87		
G Sire:	(IG) CACANODE HAROLD							
G Dam:	RAGLAN PAXTON PROFIT (EX 91 3E)							
	Milk Kgs	Fat Kgs	Ptn Kgs	F + P	BFat%	Ptn %	Clv Int	
3 Lact	10154	450	366	816	4.44	3.61	347	
Ave	8590	373	304	676	4.33	3.54	400	
Life (7 Lct)	69672	3077	2519	5596	4.42	3.62		

FR7251 (IG)BALLYBRIEN WOODMAN SRM

Herd Book Number: **HOLIRLM219851281045**

Birth Year: 31/01/2020 Beta Casein: A2/A2 aAa 516 72% HO 28% FR

Bred by: John Kelly, Ballybrien Ballylanders Co Limerick



HMY Daughter

EBI SEPT. 21 SOURCE ICBF	REL	BOTTOM				MEAN				TOP			
		10%	20%	30%	40%	40%	30%	20%	10%	40%	30%	20%	10%
EBI €280	58%												
Prod. SI €129	77%												
Fert. SI €100	45%												
Calv. SI €48	55%												
Beef. SI €-15	46%												
Maint. SI €3	46%												
Mgmt. SI €4	54%												
Health SI €11	65%												

PRODUCTION			MANAGEMENT		
Milk Kg	41	Dtrs: 0	Temperament	-0.1	FALSE
Fat Kg	22.8	Herds: 0	Milking Speed	-26	Fast
Protein Kg	14.5	% Rel: 77	CALVING	% Rel	Note
Fat %	0.37		Heifer Calv. Diff	6.7	56 0 Rec
Protein %	0.23		Heifer Calv. Risk		Moderate
FERTILITY			Cow Calv.	2.4	62
Calving Int (days)	-4.9	Dtrs 0	Dau Calving	5.8	39
Survival (%)	3.1	Herds 0	Gest Len. (Days)	-5.2	60
HEALTH			Calf Mort	-0.6	47
Lamness	-0.01	Average	BEEF		
SCC	-0.13	Good	Carcass Wt	-6	Average
Mastitis	-0.05	Good	Carcass Conf	-0.9	Average
			TYPE		
			Overall	0.6	
			Udder	0.5	
			Feet and Legs	-0.8	

- Albert son with Super Percentages
- +0.23% Protein
- Over +35 Kgs Solids
- Health Improver

Sire:	(IG) BALLYGOWN ALBERT / FR4513						
Dam:	BALLYBRIEN WENDY 878 (VG 85)						
Dam Yields							
	Milk Kgs	Fat Kgs	Ptn Kgs	F + P	BFat%	Ptn %	Clv Int
2 Lact	7162	387	296	683	5.41	4.14	361
Ave	6868	367	281	648	5.36	4.09	376
Life (3 Lct)	18174	959	730	1689	5.28	4.02	
G Sire:	(IG) MODELIGO LUKE						
G Dam:	BALLYBRIEN HMY WENDY						
	Milk Kgs	Fat Kgs	Ptn Kgs	F + P	BFat%	Ptn %	Clv Int
4 Lact	7431	348	280	628	4.68	3.76	345
Ave	6567	310	253	563	4.74	3.86	383
Life (4 Lct)	25270	1178	963	2141	4.66	3.81	

FR7050 (IG)LAKEMARSH ALBERTO PED

Herd Book Number: **HOLIRLM223059261798**

Birth Year: 16/01/2020 Beta Casein: A1/A1 - 81% HO 19% FR

Bred by: Diarmuid Collins, Lakemarsh Churchcross Skibbereen Co Cork



Sister to Alberto

EBI SEPT. 21 SOURCE ICBF	REL	BOTTOM				MEAN				TOP			
		10%	20%	30%	40%	40%	30%	20%	10%	40%	30%	20%	10%
EBI €275	58%												
Prod. SI €109	78%												
Fert. SI €115	45%												
Calv. SI €54	55%												
Beef. SI €-6	46%												
Maint. SI €-7	46%												
Mgmt. SI €4	53%												
Health SI €6	64%												

PRODUCTION			MANAGEMENT		
Milk Kg	15	Dtrs: 0	Temperament	0.08	Average
Fat Kg	22.3	Herds: 0	Milking Speed	-5	Average
Protein Kg	10.9	% Rel: 78	CALVING	% Rel	Note
Fat %	0.38		Heifer Calv. Diff	6.1	55 0 Rec
Protein %	0.18		Heifer Calv. Risk		Low
FERTILITY			Cow Calv.	2.3	63
Calving Int (days)	-6.5	Dtrs 0	Dau Calving	5.1	37
Survival (%)	2.6	Herds 0	Gest Len. (Days)	-5.2	60
HEALTH			Calf Mort	-0.4	47
Lamness	-0.05	Good	BEEF		
SCC	0.01	Average	Carcass Wt	-1	Average
Mastitis	-0.04	Good	Carcass Conf	-0.7	Average
			TYPE		
			Overall	0.6	
			Udder	0.2	
			Feet and Legs	1	

- Over +30 Kgs Solids
- Balanced Proof
- Correct Feet & Legs
- +0.18% Protein

Sire:	(IG) BALLYGOWN ALBERT / FR4513						
Dam:	LAKEMARSH WWT BUTTERCUP (VG 88)						
Dam Yields							
	Milk Kgs	Fat Kgs	Ptn Kgs	F + P	BFat%	Ptn %	Clv Int
3 Lact	8238	387	323	710	4.7	3.92	366
Ave	7757	387	292	678	4.99	3.76	390
Life (4 Lct)	29469	1464	1104	2568	4.97	3.75	
G Sire:	(IG) MINAUNS JUST BOY						
G Dam:	LAKEMARSH OJI BUTTERCUP (G 77)						
	Milk Kgs	Fat Kgs	Ptn Kgs	F + P	BFat%	Ptn %	Clv Int
2 Lact	9016	381	309	690	4.23	3.43	605
Ave	7728	324	268	591	4.18	3.47	605
Life (2 Lct)	22339	949	808	1757	4.25	3.62	

ACTIVE HIGH EBI GENOMIC BULLS SEPTEMBER 2021

Bull Details				EBI and Sub Indexes						Production						Calving		Pedigree		
CODE	Name	Proof	Page	EBI	Rel	Prod	Fert	Health	Maint	Milk	Fat	Prot	F+P	Fat	Prot	Calv	Gest	Ped	Type	Sire
FR6439	(IG)OAKFARM BEHINS ZEUS	GS	1	€ 363	53	98	182	21	20	187	16.1	13.7	30	0.15	0.13	2.5	-4.1	PED		Pivotal
FR7143	(IG)TISAXON TROOPER	GS	1	€ 360	54	95	194	15	23	156	17	12.5	30	0.19	0.12	6.8	-4.2	PED	-0.4	Pivotal
FR7296	(IG)CAPPAUNIAC ARAMAX	GS	2	€ 358	55	87	198	16	12	139	16.2	11.3	27	0.18	0.11	5.3	-3.9	PED	-0.8	Pivotal
FR7047	(IG)BAURAVILLA PISTOL SRM	GS	2	€ 352	53	114	168	9	15	138	21.9	13.9	36	0.28	0.16	5.1	-4.2	SRM	-0.5	Pivotal
FR6960	(IG)BALLINROE XAAR	GS	3	€ 350	53	101	168	9	28	277	17.8	15.1	33	0.12	0.1	4.7	-5.2	PED	-0.6	Pivotal
FR6547	(IG)STAMULLEN LUNASA SRM	GS	3	€ 350	54	89	169	18	22	-31	14	9.8	24	0.27	0.19	4.6	-5.1	SRM	-1.5	Early
FR6649	(IG)KILFEACLE DANZIG	GS	4	€ 342	54	105	172	3	11	278	16.1	16.4	32	0.09	0.12	4.7	-4.8	PED	-0.8	Pivotal
FR6778	(IG)KILBALLY SUGARHILL SRM	GS	4	€ 329	54	97	155	8	15	161	17.8	12.6	30	0.19	0.12	3.5	-4.6	SRM	-0.8	Pivotal
FR6517	(IG)SMALLACRE ZANZA SRM	GS	7	€ 325	58	100	166	16	19	-141	20	7.7	28	0.46	0.22	4.7	-4.5	SRM	-0.3	Samir
FR6844	(IG)HILLTOWN FABLE SRM	GS	7	€ 325	56	98	148	4	20	18	13.1	12.4	25	0.22	0.2	3	-5.2	SRM	-0.6	Ebony
FR6772	(IG)BALLYCARNEY DENMAN	GS		€ 322	52	124	156	1	3	226	26.5	15.1	42	0.3	0.13	6.5	-4.3	PED	-0.9	Pivotal
FR7152	(IG)LACKCASTLE BARTON	GS	5	€ 318	54	99	177	5	6	74	16.6	12	29	0.24	0.16	6.3	-3.6	PED	-0.2	Major
FR7365	(IG)GLOSS JONO	GS	8	€ 318	53	104	138	12	24	270	17.4	15.6	33	0.11	0.11	3.6	-4.3	PED	-0.9	Pivotal
FR7311	(IG)CRAIGTOWN VALFREDO SRM	GS	8	€ 317	52	96	152	11	23	98	17.8	11.5	29	0.24	0.14	7.2	-4.6	SRM		Pivotal
FR7293	(IG)CRAIGTOWN OBERON	GS	6	€ 313	53	152	96	-2	16	374	24.6	22.9	48	0.16	0.17	5.9	-5.2	PED	-1.6	Pivotal
FR7110	(IG)PARKDUV OSORNO	GS		€ 313	53	94	136	12	18	305	14.4	15.5	30	0.04	0.09	4.7	-4.4	PED		Pivotal
FR6433	(IG)STAMULLEN MOZART SRM	GS	9	€ 313	51	99	168	7	14	64	17.8	11.5	29	0.26	0.16	5.4	-3.2	SRM	-0.9	Scorpion
FR7257	(IG)KILDRINAGH IVANT	GS	9	€ 312	59	102	140	8	15	252	15.9	15.6	31	0.1	0.12	5.4	-5.1	PED	-0.7	Absolute
FR6421	(IG)DROUMREAGUE IBERNIA	GS	10	€ 312	55	78	160	14	4	223	13.7	11.9	26	0.08	0.07	5.6	-5.2	PED	1.4	Directive
FR7020	(IG)TOWNROCHE TURBO	GS	10	€ 310	57	105	140	6	6	16	18.3	11.6	30	0.31	0.19	5.5	-5.2	PED	-0.5	Albert
FR6853	(IG)KNOCKENRIGHT CHESSMAN	GS	11	€ 308	57	100	140	11	18	-62	17.3	9.9	27	0.35	0.21	5	-4.1	PED		Dandyman
FR5803	(IG) HIGHMOUNT STARK	GS	11	€ 307	63	126	113	7	18	265	20.5	18.2	39	0.17	0.15	5.7	-4.5	PED	-0.4	Ronaldo
FR7140	(IG)LOCHINVER JODY SRM	GS	12	€ 305	53	116	122	5	4	213	20	16	36	0.2	0.15	4.3	-5.2	SRM	-1.3	Dart
FR4728	(IG) KILFEACLE PIVOTAL	GS	12	€ 304	66	118	115	4	16	328	19.6	18.1	38	0.11	0.12	5.2	-4.8	PED	-1.2	LWR
FR6643	(IG)COOLBEHA BATTASH	GS	13	€ 303	52	109	130	7	8	177	16.5	15.4	32	0.16	0.16	5	-3.9	PED	0	Neart
FR7359	(IG)MOORABBY NAVAJO	GS	13	€ 302	59	89	168	14	7	171	17.1	11.7	29	0.18	0.1	6.4	-3.3	PED	0.8	Supreme
FR6430	(IG)GHARBHCHOILL FISHER SRM	GS		€ 301	53	111	131	7	18	220	21.7	14.6	36	0.22	0.12	4.3	-3.8	SRM	-1.3	Pivotal
FR7149	(IG)BLACKNEY WINDRUSH SRM	GS	14	€ 301	57	81	164	21	12	-33	12.6	8.8	21	0.24	0.17	5	-4.1	SRM	-0.2	Samir
FR7026	(IG)RICHVALE GRAJO	GS	15	€ 296	57	110	119	2	9	14	16	13.3	29	0.27	0.22	4.5	-5.1	PED	-0.6	Albert
FR6784	(IG)GHARBHCHOILL MERLIN SRM	GS		€ 294	53	112	125	8	9	231	21.4	15	36	0.21	0.12	6.8	-4.3	SRM	-0.3	Pivotal
FR6436	(IG)BALLYGLASSIN LIBERTY	GS	14	€ 293	56	104	146	-2		106	16	13.6	30	0.2	0.17	6.3	-4.2	PED	-0.3	Seville
FR6454	(IG)MONAMORE VESTA	GS	20	€ 292	58	103	132	9	4	389	16.3	17.7	34	0.02	0.07	5.4	-4.2	PED	1.1	Praser
FR7017	(IG)SEAFORT EAGLE	GS	16	€ 292	58	103	144		19	172	19.7	13.2	33	0.22	0.12	6.8	-3.1	PED	-0.6	Franko
FR7023	(IG)COOLNASOON DAWN	GS	17	€ 292	58	108	124	4	1	109	15.4	14.6	30	0.19	0.19	5.2	-4.7	PED	-0.2	Albert
FR7368	(IG)AMBER TRABOLGAN	GS	6	€ 290	58	113	134	0	9	-63	18.3	11.8	30	0.37	0.25	5.3	-4.2	PED	0	Albert
FR7323	(IG)BURNPARK ANGLO SRM	GS		€ 289	58	124	97	3	19	274	20.2	18.2	38	0.16	0.15	5.8	-5.2	SRM	-0.6	Ebony
FR5515	(IG) STONEPARK SERGI SRM	GS	17	€ 287	61	91	140	13	18	-141	16	7.7	24	0.38	0.22	7.4	-5.3	SRM	-0.5	Zoro
FR7356	(IG)GARRYNAGREE NEILLY SRM	GS	18	€ 287	54	126	122	6	10	189	20.6	17	38	0.22	0.18	6.2	-3	SRM	-1.3	Nua
FR5884	(IG) BALLINGEAR SUZUKI	GS	19	€ 286	60	80	132	18	14	-94	14.5	7	22	0.32	0.18	3.7	-4.5	PED	-0.7	Samir
FR7398	(IG)GLEN CROW ROMEL SRM	GS	19	€ 285	54	116	134	10	4	-49	15.5	13.4	29	0.31	0.27	6.7	-3.3	SRM	-0.8	Diamond
FR6604	(IG)CAHERGRAM SPELLMAN SRM	GS	18	€ 284	57	101	120	9	13	119	19.3	12.1	31	0.25	0.14	6.8	-4	SRM	-1.2	Supreme
FR7290	(IG)BALLYVALODE CARVANI	GS	15	€ 283	58	109	124		9	210	16.9	15.7	33	0.15	0.15	5.5	-4.4	PED	-0.7	Albert
FR5530	(IG) RATHLANNON ESMONDE SRM	GS	23	€ 280	65	111	130	3	10	126	17.6	14.5	32	0.22	0.18	8	-2.8	SRM	-0.7	Roaldo
FR7251	(IG)BALLYBRIEN WOODMAN SRM	GS	21	€ 280	58	129	100	11	3	41	22.8	14.5	37	0.37	0.23	6.7	-5.2	SRM	0.6	Albert
FR7002	(IG)HILLTOWN WIDGET SRM	GS	22	€ 279	58	115	110	-2	17	93	19.5	14.1	34	0.27	0.19	5.5	-4.8	SRM	-1.2	Albert
FR7245	(IG)DOONMANAGH ZYLAN	GS	16	€ 271	59	118	118	3	7	152	21	15	36	0.26	0.17	5.9	-3	PED	-0.2	Sebastian
FR6163	(IG)CRUACH VALEGRO SRM	GS	22	€ 270	63	101	133	17	2	112	17.8	12.6	30	0.23	0.15	6.6	-2.1	SRM	-0.7	Anton

ACTIVE DAUGHTER PROVEN EBI BULLS SEPTEMBER 2021

Bull Details				EBI and Sub Indexes						Production						Calving		Pedigree		
CODE	Name	Proof	Page	EBI	Rel	Prod	Fert	Health	Maint	Milk	Fat	Prot	F+P	Fat	Prot	Calv	Gest	Ped	Type	Sire
FR4547	(IG) DOONMANAGH SEVILLE	DP	29	€ 290	77	96	135		1	-44	9.3	12.4	22	0.19	0.24	4.7	-5.6	PED	-0.9	Art
FR4582	(IG) FOXVIEW BOND	DP	23	€ 286	70	91	147	-4	5	156	16.3	12.1	28	0.17	0.12	6.2	-5.4	SRM	-0.4	Anton
FR4482	(IG) SPRINGHAVEN SUPREME	DP	24	€ 270	82	75	139	14	8	60	11.5	9.6	21	0.16	0.13	7.1	-4.3	PED	-0.3	LWR
FR4600	(IG) CLORANE DANDYMAN	DP	24	€ 261	84	90	104	10	20	150	13	13	26	0.12	0.13	5.2	-4.7	PED	-1.3	LWR
PKR	(IG) PARKDUV MOUNT EVEREST	DP		€ 245	97	75	128	7	22	161	13.6	10.4	24	0.12	0.08	6.2	-1.5	PED	-1.4	LHZ
FR4510	(IG) RONNOCO MILAN	DP		€ 242	85	84	120	17	9	-124	9.3	9.1	18	0.25	0.24	6.7	-2.6	PED	-0.9	GZY
FR4337	(IG) GABRIEL ZORO	DP	29	€ 240	85	96	107	0	7	-89	11	11.1	22	0.26	0.25	7.3	-4.7	SRM	-1.2	Ronaldo
LWR	(IG) LONGVIEW RELIABLE	DP		€ 238	98	97	87	4	4	429	12.6	18.7	31	-0.07	0.07	6.4	-4.2	PED	-1.3	ABO
FR4339	(IG) LEACHTNEILL DARBY	DP		€ 229	82	106	55	12	15	259	15	16.7	32	0.08	0.13	4.7	-5.8	PED	-0.1	SEW
FR4513	(IG) BALLYGOWN ALBERT	DP	30	€ 228	87	108	67	-3	1	218	16.6	15.8	32	0.14	0.14	7	-5.6	PED	0.2	Art

ACTIVE HIGH TYPE & MILK BULLS SEPTEMBER 2021

Bull Details				EBI and Sub Indexes						Production						Calving		Pedigree		
CODE	Name	Proof	Page	EBI	Rel	Prod	Fert	Health	Maint	Milk	Fat	Prot	F+P	Fat	Prot	Calv	Gest	Ped	Type	Sire
FR6139	(IG)LISDUFF PERCEPTION	GS	33	€ 289	63	106	133	8		453	17.6	18.7	36	0	0.05	4.9	-3.5	PED	1.6	Perseus
FR7530	BOMAZ VADER-ET	GS	33	€ 280	51	149	54	21	-5	667	30.8	24.7	55	0.07	0.03	5.7	-5.2	PED	1.8	Kenobi
S3579	PROGENESIS WIMBLEDON	GS	35	€ 271	56	131	81	20	-6	419	28.6	18.6	47	0.2	0.07	6.7	-4.5	PED	2.7	Robson
FR7533	BOMAZ EPISODE-ET	GS	36	€ 269	49	122	75	23		354	26.5	16.7	43	0.21	0.08	6.7	-4.8	PED	3.1	Entity
FR7158	(IG)DOONMANAGH CHOPPER	GS	30	€ 261	52	135	78	7	7	499	23.1	22.4	45	0.06	0.09	5.9	-3.9	PED	2.2	Nerd
FR6571	DENOVO 15551 SUBLIME-ET	GS	36	€ 256	50	104	54	31	-5	373	25.8	14.3	40	0.18	0.03	4	-5.2	PED	2.8	Honda
FR4187	WESTCOAST PERSEUS	DP	37	€ 256	91	141	66	15	-5	691	23.5	26.2	50	-0.05	0.04	5	-2.8	PED	2.2	Penmanship
FR5581	VELDER STARMAKER	GS	37	€ 255	60	109	95	37	-2	323	21.6	15.8	37	0.15	0.08	6.9	-3.2	PED	3.2	Adorable
FR6445	KOEPON RAPTOR	GS	38	€ 250	49	129	46	25	-3	528	28.4	19.9	48	0.13	0.03	6.8	-5.2	PED	3	Lawson
S3655	PROGENESIS METALLICA	GS	40	€ 233	49	137	24	28	-5	489	26.9	21.2	48	0.13	0.07	6	-5.2	PED	3.3	Explosion
FR4746	(IG) FOWLERSTOWN CONTI	GS		€ 226	63	69	104	9	4	267	14.3	10.8	25	0.07	0.03	4.9	-5	PED	1.1	Steve
S3462	SANDY-VALLEY I BATMAN-ET	GS	38	€ 223	60	125	51	22	-4	556	26	20.6	47	0.07	0.03	7.1	-3.8	PED	2	Imax
S3572	WESTCOAST ALMAMATER	GS		€ 215	54	118	31	29	-8	598	23.3	21.1	44	0	0.01	5.6	-4.4	PED	3.3	Alcove
S3134	STANTONS APPLICABLE	DP	40	€ 203	84	89	56	33	-20	400	18.8	14.5	33	0.05	0.02	7	-4	PED	3.9	Silver
FR4368	WESTCOAST YAMASKA	DP		€ 203	82	141	28	17	-8	421	27.2	20.8	48	0.18	0.11	7.4	-3.6	PED	2.4	Afterburner
FR6664	PROGENESIS REG	GS		€ 199	49	141	10	15	-14	531	26.8	22.7	49	0.1	0.08	8.2	-4.6	PED	3.2	Lawson
S3261	K+L LZ CONAN	GS		€ 195	62	110	40	21	-4	408	17.8	18.7	37	0.03	0.08	6.2	-3.6	PED	1.6	Speedo
S3608	CLAYNOOK ZASBERILLA	GS		€ 210	56	127	24	27	-8	639	27.4	21.6	49	0.04	0	7.2	-4.2	PED	2.3	Casper
FR4522	ABS MYSTICAL-ET	DP		€ 195	82	72	89	14	-5	358	14.2	12.7	27	0	0.01	5.7	-2.3	PED	2.3	Alright
S3434	BENTEHOEK FAITHFUL-RED	GS		€ 188	57	85	46	21	-2	368	12.2	15.7	28	-0.04	0.05	4	-4.1	PED	2.2	Anreli
FR5509	WISSELVIEW WAVELENGTH	GS		€ 131	58	108	-19	25	-8	593	23.2	19.3	42	0	-0.01	8.1	-3.8	PED	2.7	Imax
S3619	CLAYNOOK BAROLO SG	GS		€ 126	56	100	2	26	-16	500	21.4	17.1	39	0.03	0	9.4	-2.9	PED	4.2	Sidekick

ACTIVE FRIESIAN BULLS SEPTEMBER 2021

Bull Details				EBI and Sub Indexes						Production						Calving		Pedigree		
CODE	Name	Proof	Page	EBI	Rel	Prod	Fert	Health	Maint	Milk	Fat	Prot	F+P	Fat	Prot	Calv	Gest	Ped	Type	Sire
FR5875	(IG) FIRODA DRAGONET	GS	31	€ 205	60	44	98	7	16	14	11.3	3.7	15	0.19	0.06	4.5	-4.1	PED	-1.8	Google
FR7131	(IG)MOUNTAIN JACHAMMER	GS	31	€ 175	59	57	82	2	7	-54	7.6	6.2	14	0.17	0.14	6.7	-3.5	PED	-1.5	Jubalaris
FR6667	CARRICKSHOCK GTW	GS		€ 169	58	-2	111	15	18	-146	0.3	-2.6	-2	0.11	0.04	4.8	-3.7	PED	-0.7	GTW
OZG	(IG) COOLMOHAN GENNAUTICAL	DP		€ 169	92	43	76	-2	12	-252	3.2	2.4	6	0.24	0.2	5.1	-5.3	PED	-1.4	Nautical
S3532	LAKEMEAD JINGLE	DP		€ 110	66	-23	113	5	14	9	-3.8	-2.5	-6	-0.07	-0.05	6.9	-1.4	PED	-0.3	Pinnacle

ACTIVE JERSEY BULLS SEPTEMBER 2021

Bull Details				EBI and Sub Indexes						Production						Calving		Pedigree		
CODE	Name	Proof	Page	EBI	Rel	Prod	Fert	Health	Maint	Milk	Fat	Prot	F+P	Fat	Prot	Calv	Gest	Ped	Type	Sire
JE6235	GLEN LEITH AND QUIZ S2J	DP	41	€ 225	65	108	78		51	-72	25.1	8.5	34	0.49	0.19	3.8	-2.7	PED	1.1	Degree
JE4676	GLEN LEITH DEGREE OMNIBUS	DP		€ 207	67	107	55	1	52	-155	22.6	7.9	30	0.51	0.24	4.6	-3.5	PED	1.1	Degree
JE5386	(IG) NEXTGEN BRANDY	GS		€ 197	63	89	48	6	50	-400	18.4	2.5	21	0.64	0.3	3.7	-3.6	PED	0.8	Triplestar
JE6088	PUKETAWA KING CARRICK JG	DP		€ 188	69	109	50	1	49	-195	22.9	7.5	30	0.55	0.25	4.3	-2.4	PED	1	Kingpin
	QUIGLEY	DP	41	€ 177	62	112	29	0	39	-101	19	10.5	30	0.42	0.25	3.7	-2.4	PED	1.4	Terrific

ACTIVE XBRED BULLS SEPTEMBER 2021

Bull Details				EBI and Sub Indexes						Production						Calving		Pedigree		
CODE	Name	Proof	Page	EBI	Rel	Prod	Fert	Health	Maint	Milk	Fat	Prot	F+P	Fat	Prot	Calv	Gest	Ped	Type	Sire
FR7167	IG MUINEMOR HUBER	GS	47	€ 339	53	89	183	10	18	-44	17.5	8.3	26	0.34	0.17	3.1	-4.5	XB	-0.8	Thady
FR7170	IG COOLNASOON ALAMO	GS	47	€ 303	52	108	129	9	21	71	16.3	13.7	30	0.23	0.2	4.3	-4.8	XB	-0.4	Pivotal
FR7059	(IG)CLOHANE WHIZZ SRM	GS	46	€ 298	56	124	123		24	55	19.9	14.9	35	0.31	0.23	4.1	-3.6	XB	-0.6	Zoro
FR6229	GREENMILE NGAURUHOE F10J6	DP	45	€ 285	61	89	148	10	35	-11	14.6	9.9	24	0.26	0.18	5.3	-2.9	XB	-0.7	Jadie
JE7164	IG SUIRHERO AMATO	GS	46	€ 279	57	107	116	5	26	-48	20.7	10.1	31	0.4	0.21	5.2	-3.6	XB	-0.3	Superstition
JE4520	ARKANS GURKHA J9F7	DP	45	€ 201	71	104	67	-5	32	-71	18.8	10	29	0.38	0.22	4.9	-1.9	XB	0.1	Beamer

FR7002 (IG)HILLTOWN WIDGET SRM

Herd Book Number: **HOLIRLM222890432691**

Birth Year: **20/01/2020** Beta Casein: **A1/A2** aAa: **-** 72% HO
28% FR

Bred by: **Geoffrey Mc Clay, Lacklum Laghey Donegal Co Donegal**



GDam: HILLTOWN RPA WILLOW 1712

EBI SEPT. 21 SOURCE ICBF	REL	BOTTOM				MEAN				TOP			
		10%	20%	30%	40%	40%	30%	20%	10%	40%	30%	20%	10%
EBI €279	58%												
Prod. SI €115	77%												
Fert. SI €110	45%												
Calv. SI €53	56%												
Beef. SI €-20	46%												
Maint. SI €17	49%												
Mgmt. SI €5	54%												
Health SI €-2	65%												

PRODUCTION			MANAGEMENT		
Milk Kg	93	Dtrs: 0	Temperament	0	Average
Fat Kg	19.5	Herds: 0	Milking Speed	-17	Fast
Protein Kg	14.1	% Rel: 77	CALVING % Rel Note		
Fat %	0.27		Heifer Calv. Diff	5.5	57 0 Rec
Protein %	0.19		Heifer Calv. Risk	Low	
FERTILITY			Cow Calv.	2	63
Calving Int (days)	-6.5	Dtrs: 0	Dau Calving	5.4	39
Survival (%)	2.3	Herds: 0	Gest Len. (Days)	-4.8	61
HEALTH			Calf Mort	-0.7	47
Lamness	-0.02	Average	BEEF		
SCC	0.03	Average	Carcass Wt	-9	Average
Mastitis	0.02	Below Ave	Carcass Conf	-0.7	Average
			TYPE		
			Overall	-1.2	
			Udder	-1.6	
			Feet and Legs	-0.5	

- **New Graduate with 0.19% Protein**
- **Excellent Maintenance Index**
- **Over €110 Production**
- **Fertility Improver**

Sire:	(IG) BALLYGOWN ALBERT / FR4513						
Dam:	HILLTOWN TFZ WILLOW 1923						
Dam Yields							
	Milk Kgs	Fat Kgs	Ptn Kgs	F + P	BFat%	Ptn %	Clv Int
2 Lact	6360	331	260	591	5.2	4.09	343
Ave	5745	301	234	535	5.24	4.07	366
Life (3 Lct)	15203	767	604	1371	5.05	3.97	
G Sire:	FORTFERGUS ARTIC ORCA						
G Dam:	HILLTOWN RPA WILLOW 1712						
	Milk Kgs	Fat Kgs	Ptn Kgs	F + P	BFat%	Ptn %	Clv Int
5 Lact	8366	353	304	657	4.22	3.63	347
Ave	6998	301	259	560	4.32	3.7	365
Life (5 Lct)	32268	1378	1183	2561	4.27	3.67	

FR6163 (IG)CRUACH VALEGRO SRM

Herd Book Number: **HOLIRLM218699882180**

Birth Year: **11/03/2019** Beta Casein: **A2/A2** aAa: **-** 81% HO
19% FR

Bred by: **Mark O'Brien, Rathmoyle, Co Kilkenny**



Dam: CRUACH LHZ SALLY 1372 (VG 85)

EBI SEPT. 21 SOURCE ICBF	REL	BOTTOM				MEAN				TOP			
		10%	20%	30%	40%	40%	30%	20%	10%	40%	30%	20%	10%
EBI €270	63%												
Prod. SI €101	78%												
Fert. SI €133	49%												
Calv. SI €23	84%												
Beef. SI €-7	49%												
Maint. SI €2	47%												
Mgmt. SI €2	59%												
Health SI €17	69%												

PRODUCTION			MANAGEMENT		
Milk Kg	112	Dtrs: 0	Temperament	0	Average
Fat Kg	17.8	Herds: 0	Milking Speed	-6	Average
Protein Kg	12.6	% Rel: 78	CALVING % Rel Note		
Fat %	0.23		Heifer Calv. Diff	6.6	71 516 Rec
Protein %	0.15		Heifer Calv. Risk	Moderate	
FERTILITY			Cow Calv.	2.7	89
Calving Int (days)	-7.5	Dtrs: 0	Dau Calving	5.6	48
Survival (%)	3.1	Herds: 0	Gest Len. (Days)	-2.1	98
HEALTH			Calf Mort	-0.5	85
Lamness	-0.07	Good	BEEF		
SCC	-0.08	Average	Carcass Wt	-3	Average
Mastitis	-0.1	Good	Carcass Conf	-0.5	Average
			TYPE		
			Overall	-0.7	
			Udder	-0.8	
			Feet and Legs	-1.2	

- **A Total Performance Sire**
- **Over €100 Production**
- **Excellent Health Improvement**
- **Over +30 Kgs Solids**

Sire:	(IG) DIAMOND ANTON						
Dam:	CRUACH LHZ SALLY 1372 (VG 85)						
Dam Yields							
	Milk Kgs	Fat Kgs	Ptn Kgs	F + P	BFat%	Ptn %	Clv Int
5 Lact	7944	428	319	747	5.39	4.01	335
Ave	6990	334	277	611	4.75	3.97	358
Life (5 Lct)	32763	1553	1280	2833	4.74	3.91	
G Sire:	(IG) LAURAGH EVERT						
G Dam:	CRUACH VMG SALLY 1038						
	Milk Kgs	Fat Kgs	Ptn Kgs	F + P	BFat%	Ptn %	Clv Int
3 Lact	6973	254	256	510	3.64	3.67	366
Ave	5767	255	210	465	3.95	3.63	357
Life (3 Lct)	16578	640	599	1239	3.86	3.61	

FR5530 (IG) RATHLANNON ESMONDE SRM

Herd Book Number: **HOLIRLM223950772941** 81% HO
 Birth Year: Beta Casein: aAa 16% FR
23/10/2018 **A2/A2** - 3% MO

Bred by: Teagasc, Johnstown Castle



Dam: RATHLANNON RITA 2282 (VG 86)

EBI SEPT. 21 SOURCE ICBF	REL	BOTTOM				MEAN				TOP			
		10%	20%	30%	40%	40%	30%	20%	10%	40%	30%	20%	10%
EBI €280	65%												
Prod. SI €111	80%												
Fert. SI €130	49%												
Calv. SI €23	88%												
Beef. SI €1	53%												
Maint. SI €10	53%												
Mgmt. SI €2	56%												
Health SI €3	69%												

PRODUCTION			MANAGEMENT		
Milk Kg	126	Dtrs: 0	Temperament	0.06	Average
Fat Kg	17.6	Herds: 0	Milking Speed	2	Average
Protein Kg	14.5	% Rel: 80	CALVING	% Rel	Note
Fat %	0.22		Heifer Calv. Diff	8	84 5270 Rec
Protein %	0.18		Heifer Calv. Risk		Moderate
FERTILITY			Cow Calv.	2.9	94
Calving Int (days)	-7.7	Dtrs 0	Dau Calving	5.4	48
Survival (%)	2.7	Herds 0	Gest Len. (Days)	-2.8	99
HEALTH			Calf Mort	-0.1	98
Lamness	-0.03	Good	BEEF		
SCC	0.01	Average	Carcass Wt	0	Average
Mastitis	-0.02	Good	Carcass Conf	-0.4	Above Ave
			TYPE		
			Overall	-0.7	
			Udder	-1.3	
			Feet and Legs	0.5	

- **Delivering total performance**
- **Strength improver**
- **Over €110 Production**
- **+0.18% Protein**

Sire:	(IG) OLCASTLETOWN RONALDO						
Dam:	RATHLANNON RITA 2282 (VG 86)						
Dam Yields							
	Milk Kgs	Fat Kgs	Ptn Kgs	F + P	BFat%	Ptn %	Clv Int
5 Lact	8675	395	338	733	4.55	3.9	328
Ave	7576	348	298	646	4.59	3.92	381
Life (5 Lct)	37870	1740	1487	3227	4.59	3.93	
G Sire:	(IG) WATERWHEEL ARGO						
G Dam:	RATHLANNON RITA 2016						
	Milk Kgs	Fat Kgs	Ptn Kgs	F + P	BFat%	Ptn %	Clv Int
2 Lact	6099	298	230	528	4.89	3.77	436
Ave	5898	285	223	508	4.83	3.77	436
Life (2 Lct)	12398	595	466	1061	4.8	3.76	

FR4582 (IG) FOXVIEW BOND SRM

Herd Book Number: **HOLIRLM215730652285**
 Birth Year: Beta Casein: aAa 78% HO
22/01/2017 **A1A2** **146324** 22% FR

Bred by: Aidan McGrath, Ballyhooley, Co Cork



Dam: FOXVIEW BWZ RINGO

EBI SEPT. 21 SOURCE ICBF	REL	BOTTOM				MEAN				TOP			
		10%	20%	30%	40%	40%	30%	20%	10%	40%	30%	20%	10%
EBI €286	70%												
Prod. SI €91	81%												
Fert. SI €147	57%												
Calv. SI €45	89%												
Beef. SI €-3	75%												
Maint. SI €5	53%												
Mgmt. SI €5	60%												
Health SI €-4	70%												

PRODUCTION			MANAGEMENT		
Milk Kg	156	Dtrs: 15	Temperament	0.03	Average
Fat Kg	16.3	Herds: 6	Milking Speed	-12	Fast
Protein Kg	12.1	% Rel: 81	CALVING	% Rel	Note
Fat %	0.17		Heifer Calv. Diff	6.2	94 7647 Rec
Protein %	0.12		Heifer Calv. Risk		Low
FERTILITY			Cow Calv.	2.3	94
Calving Int (days)	-9.2	Dtrs 0	Dau Calving	6.5	49
Survival (%)	2.6	Herds 0	Gest Len. (Days)	-5.4	99
HEALTH			Calf Mort	-0.3	99
Lamness	-0.02	Average	BEEF		
SCC	0.07	Average	Carcass Wt	0	Average
Mastitis	0.03	Below Ave	Carcass Conf	-0.7	Average
			TYPE		
			Overall	-0.4	
			Udder	0.2	
			Feet and Legs	-0.9	

- **Daughter Proven, Easy Calving**
- **+0.12% Protein**
- **Excellent Daughter Fertility**
- **Daughters average 5209 Kgs @ 4.40% Fat, 3.71% Protein as heifers**

Sire:	(IG) DIAMOND ANTON / FR2239						
Dam:	FOXVIEW BWZ RINGO						
Dam Yields							
	Milk Kgs	Fat Kgs	Ptn Kgs	F + P	BFat%	Ptn %	Clv Int
9 Lact	7150	312	261	573	4.87	3.85	401
Ave	6156	276	229	505	4.49	3.72	357
Life (9 Lct)	55057	2459	2050	4509	4.47	3.72	
G Sire:	BAGWORTH ZANDER KEET						
G Dam:	BALLYBRIDE CWJ RINGO						
	Milk Kgs	Fat Kgs	Ptn Kgs	F + P	BFat%	Ptn %	Clv Int
4 Lact	5422	259	210	469	4.77	3.88	-
Ave	5086	233	191	424	4.55	3.75	-
Life (2 Lct)	7997	371	301	672	4.64	3.76	

FR4482 (IG) SPRINGHAVEN SUPREME PED

Herd Book Number: **HOLIRLM219543774689**

Birth Year: **06/02/2017** Beta Casein: **A2A2** aAa **435216** 72% HO
28% FR

Bred by: Robert Troy, Newtownshandrum, Co Cork



Supreme Daughter, BUNACLOY SUPREME

EBI SEPT. 21 SOURCE ICBF	REL	BOTTOM				MEAN		TOP	
		10%	20%	30%	40%	40%	30%	20%	10%
EBI €270	82%								
Prod. SI €75	94%								
Fert. SI €139	67%								
Calv. SI €45	90%								
Beef. SI €-12	90%								
Maint. SI €8	88%								
Mgmt. SI €0	69%								
Health SI €14	76%								

PRODUCTION			MANAGEMENT		
Milk Kg	60	Dtrs: 129	Temperament	-0.14	Below Ave
Fat Kg	11.5	Herds: 53	Milking Speed	-16	Fast
Protein Kg	9.6	% Rel: 94	CALVING		% Rel Note
Fat %	0.16		Heifer Calv. Diff	7.1	92 10786 Rec
Protein %	0.13		Heifer Calv. Risk		Low
FERTILITY			Cow Calv.	2.6	94
Calving Int (days)	-8.4	Dtrs 0	Dau Calving	4.7	53
Survival (%)	2.7	Herds 0	Gest Len. (Days)	-4.3	99
HEALTH			Calf Mort	-0.7	99
Lamness	-0.03	Good	BEEF		
SCC	-0.14	Good	Carcass Wt	-6	Average
Mastitis	-0.07	Good	Carcass Conf	-0.7	Average
			TYPE		
			Overall	-0.3	
			Udder	-0.7	
			Feet and Legs	0.3	

- Daughter Proven
- Excellent Health
- Correct Feet & Legs • A great total package
- Daughters average 5531 Kgs @ 4.30% Fat, 3.67% Protein as heifers

Sire:	(IG) LONGVIEW RELIABLE / LWR						
Dam:	SPRINGHAVEN YRC MELANIE 3859 VG85						
Dam Yields							
	Milk Kgs	Fat Kgs	Ptn Kgs	F + P	BFat%	Ptn %	Clv Int
4 Lact	6991	293	270	563	4.19	3.86	371
Ave	6323	287	244	531	4.54	3.86	371
Life (5 Lct)	29255	1313	1118	2431	4.49	3.82	
G Sire:	CURRA ROY / YRC						
G Dam:	SPRINGHAVEN MELANIE 3478						
	Milk Kgs	Fat Kgs	Ptn Kgs	F + P	BFat%	Ptn %	Clv Int
6 Lact	7916	336	296	632	4.47	3.92	396
Ave	6866	294	258	552	4.29	3.76	373
Life (6 Lct)	36270	1549	1356	2905	4.27	3.74	

FR4600 (IG) CLORANE DANDYMAN PED

Herd Book Number: **HOLIRLM241458532742**

Birth Year: **08/11/2016** Beta Casein: **A2A2** aAa **423516** 75% HO
25% FR

Bred by: Thomas Relihan, Adare, Co Limerick



Dandyman Daughter

EBI SEPT. 21 SOURCE ICBF	REL	BOTTOM				MEAN		TOP	
		10%	20%	30%	40%	40%	30%	20%	10%
EBI €261	84%								
Prod. SI €90	94%								
Fert. SI €104	73%								
Calv. SI €50	90%								
Beef. SI €-12	92%								
Maint. SI €20	78%								
Mgmt. SI €1	68%								
Health SI €10	78%								

PRODUCTION			MANAGEMENT		
Milk Kg	150	Dtrs: 127	Temperament	-0.03	Average
Fat Kg	13	Herds: 65	Milking Speed	-6	Average
Protein Kg	13	% Rel: 94	CALVING		% Rel Note
Fat %	0.12		Heifer Calv. Diff	5.2	96 12757 Rec
Protein %	0.13		Heifer Calv. Risk		Low
FERTILITY			Cow Calv.	2	94
Calving Int (days)	-5.5	Dtrs 0	Dau Calving	5.3	54
Survival (%)	2.8	Herds 0	Gest Len. (Days)	-4.7	99
HEALTH			Calf Mort	0.3	99
Lamness	-0.03	Good	BEEF		
SCC	-0.08	Average	Carcass Wt	-6	Average
Mastitis	-0.05	Good	Carcass Conf	-0.6	Average
			TYPE		
			Overall	-1.3	
			Udder	-1.3	
			Feet and Legs	-1	

- Daughter Proven
- Good Kgs Milk Solids
- Excellent Health & Easy Calving • A Preg+ bull
- Daughters average 5504 Kgs @ 4.26% Fat, 3.65% Protein as heifers

Sire:	(IG) LONGVIEW RELIABLE / LWR						
Dam:	CLORANE DEBBIE -60 (VG 85)						
Dam Yields							
	Milk Kgs	Fat Kgs	Ptn Kgs	F + P	BFat%	Ptn %	Clv Int
5 Lact	9713	446	331	777	4.59	3.41	348
Ave	9023	368	325	693	4.06	3.61	460
Life (5 Lct)	51908	2170	1927	507	4.18	3.71	
G Sire:	(IG) BALLINABORTA PRIMO / PBM						
G Dam:	CLORANE DEBBIE 54 (GP 80)						
	Milk Kgs	Fat Kgs	Ptn Kgs	F + P	BFat%	Ptn %	Clv Int
2 Lact	8228	322	294	616	3.91	3.57	375
Ave	8007	312	280	592	3.89	3.49	375
Life (2 Lct)	17932	701	632	1333	3.91	3.52	

FR4547 (IG) DOONMANAGH SEVILLE PED

Herd Book Number: **HOLIRLM214299461179** 78% HO
 Birth Year: Beta Casein: aAa 19% FR
24/02/2017 **A2A2** **432516** 3% UN

Bred by: John P. Galvin, Lispole, Co. Kerry



Seville Dam

EBI SEPT. 21 SOURCE ICBF	REL	BOTTOM				MEAN				TOP				
		10%	20%	30%	40%	40%	30%	20%	10%	40%	30%	20%	10%	
EBI €290	77%	[Progress bars]												
Prod. SI	€96	92%	[Progress bars]											
Fert. SI	€135	62%	[Progress bars]											
Calv. SI	€56	89%	[Progress bars]											
Beef. SI	€-3	83%	[Progress bars]											
Maint. SI	€1	68%	[Progress bars]											
Mgmt. SI	€5	65%	[Progress bars]											
Health SI	€-1	74%	[Progress bars]											

PRODUCTION		MANAGEMENT	
Milk Kg	-44 Dtrs: 81	Temperament	0.08 Average
Fat Kg	9.3 Herds: 33	Milking Speed	-8 Average
Protein Kg	12.4 % Rel: 92	CALVING % Rel Note	
Fat %	0.19	Heifer Calv. Diff	4.7 95 16710 Rec
Protein %	0.24	Heifer Calv. Risk	Low
FERTILITY		Cow Calv.	2.1 94
Calving Int (days)	-7.8 Dtrs 0	Dau Calving	5.9 50
Survival (%)	3 Herds 0	Gest Len. (Days)	-5.6 99
HEALTH		Calf Mort	-0.6 99
Lamness	0.01 Average	BEEF	
SCC	0 Average	Carcass Wt	-2 Average
Mastitis	0 Average	Carcass Conf	-0.5 Average
		TYPE	
		Overall	-0.9
		Udder	-0.5
		Feet and Legs	-1.3

- Daughter Proven
- Easy Calving
- Massive Percentages • Very Short Gestation
- Daughters average 5213 Kgs @ 4.28% Fat, 3.78% Protein as heifers

Sire:	COOLNASOON ART / FR2249						
Dam:	DOONMANAGH FJM SNOWDROP 2 (VG 88)						
Dam Yields							
	Milk Kgs	Fat Kgs	Ptn Kgs	F + P	BFat%	Ptn %	Clv Int
4 Lact	6606	299	270	569	4.53	4.08	348
Ave	6144	284	249	533	4.63	4.05	371
Life (5 Lct)	27247	1242	1090	2332	4.56	4	
G Sire:	DOONMANAGH HMY MOSSY / FJM						
G Dam:	DOONMANAGH SOK SNOWDROP (VG 89)						
	Milk Kgs	Fat Kgs	Ptn Kgs	F + P	BFat%	Ptn %	Clv Int
5 Lact	7223	312	296	608	4.31	4.1	363
Ave	6566	291	265	556	4.44	4.05	368
Life (8 Lct)	50599	2222	2036	4258	4.39	4.02	

FR4337 (IG) GABRIEL ZORO SRM

Herd Book Number: **HOLIRLM216138190945** 75% HO
 Birth Year: Beta Casein: aAa 25% FR
16/02/2017 **A1A2** **153624**

Bred by: Donal Mccarthy, Ballydehob, Co Cork



Dam: GABRIEL BUG SUSY (VG 85)

EBI SEPT. 21 SOURCE ICBF	REL	BOTTOM				MEAN				TOP				
		10%	20%	30%	40%	40%	30%	20%	10%	40%	30%	20%	10%	
EBI €240	85%	[Progress bars]												
Prod. SI	€96	96%	[Progress bars]											
Fert. SI	€107	71%	[Progress bars]											
Calv. SI	€34	90%	[Progress bars]											
Beef. SI	€-14	95%	[Progress bars]											
Maint. SI	€7	84%	[Progress bars]											
Mgmt. SI	€9	73%	[Progress bars]											
Health SI	€0	80%	[Progress bars]											

PRODUCTION		MANAGEMENT	
Milk Kg	-89 Dtrs: 255	Temperament	0.08 Average
Fat Kg	11 Herds: 112	Milking Speed	-19 Fast
Protein Kg	11.1 % Rel: 96	CALVING % Rel Note	
Fat %	0.26	Heifer Calv. Diff	7.3 97 16400 Rec
Protein %	0.25	Heifer Calv. Risk	Low
FERTILITY		Cow Calv.	2.5 94
Calving Int (days)	-5.6 Dtrs 0	Dau Calving	6.6 56
Survival (%)	3 Herds 0	Gest Len. (Days)	-4.7 99
HEALTH		Calf Mort	-0.1 99
Lamness	-0.01 Average	BEEF	
SCC	0.01 Average	Carcass Wt	-8 Average
Mastitis	0 Average	Carcass Conf	-0.5 Average
		TYPE	
		Overall	-1.2
		Udder	-0.7
		Feet and Legs	-0.2

- Daughter Proven
- Outstanding percentages
- +0.25% Protein
- Daughters average 5110 Kgs @ 4.44% Fat, 3.76% Protein as heifers

Sire:	(IG) OLCASLETOWN RONALDO / FR2298						
Dam:	GABRIEL BUG SUSY (VG 85)						
Dam Yields							
	Milk Kgs	Fat Kgs	Ptn Kgs	F + P	BFat%	Ptn %	Clv Int
6 Lact	6746	349	275	624	5.17	4.08	411
Ave	6327	299	247	546	4.72	3.89	366
Life (6 Lct)	36160	1678	1395	3073	4.64	3.86	
G Sire:	BUSY BROOK RASTUS-ET S3F / BUG						
G Dam:	GABRIEL SUSY						
	Milk Kgs	Fat Kgs	Ptn Kgs	F + P	BFat%	Ptn %	Clv Int
3 Lact	6126	268	211	479	4.42	3.49	411
Ave	5831	245	201	446	4.21	3.45	371
Life (3 Lct)	16345	676	556	1232	4.14	3.4	

FR4513 (IG) BALLYGOWN ALBERT PED

Herd Book Number: **HOLIRLM218391261487**

Birth Year: **04/02/2017** Beta Casein: **A1A2** aAa **351426** 72% HO
28% FR

Bred by: Seamus Knox, Piltown, Co Kilkenny



Dam: BALLYGOWN PKK LUCY (EX 91 3E)

EBI SEPT. 21 SOURCE ICBF	REL	BOTTOM				MEAN				TOP				
		10%	20%	30%	40%	40%	30%	20%	10%	40%	30%	20%	10%	
EBI	€228	87%												
Prod. SI	€108	98%												
Fert. SI	€67	72%												
Calv. SI	€52	91%												
Beef. SI	€-6	96%												
Maint. SI	€1	94%												
Mgmt. SI	€10	73%												
Health SI	€-3	82%												

PRODUCTION			MANAGEMENT		
Milk Kg	218	Dtrs: 364	Temperament	0.11	Average
Fat Kg	16.6	Herds: 115	Milking Speed	-18	Fast
Protein Kg	15.8	% Rel: 98	CALVING		
Fat %	0.14		Heifer Calv. Diff	7	% Rel 97 24387 Rec
Protein %	0.14		Heifer Calv. Risk	Low	
FERTILITY			Cow Calv.	2.6	94
Calving Int (days)	-2.4	Dtrs 0	Dau Calving	5.2	57
Survival (%)	2.9	Herds 0	Gest Len. (Days)	-5.6	99
HEALTH			Calf Mort	-0.3	99
Lamness	-0.02	Average	BEEF		
SCC	0.05	Average	Carcass Wt	-1	Average
Mastitis	0.03	Below Ave	Carcass Conf	-0.8	Average
			TYPE		
			Overall	0.2	
			Udder	0.3	
			Feet and Legs	-0.3	

- Daughter Proven
- High Kgs Milk Solids
- Correct Udders
- Daughters average 5681 Kgs @ 4.28% Fat, 3.66% Protein as heifers

Sire:	COOLNASOON ART / FR2249						
Dam:	BALLYGOWN PKK LUCY (EX 91 3E)						
Dam Yields							
	Milk Kgs	Fat Kgs	Ptn Kgs	F + P	BFat%	Ptn %	Clv Int
6 Lact	8951	518	367	885	5.91	4.25	349
Ave	7713	431	318	748	5.6	4.15	364
Life (7 Lct)	50316	2794	2052	4846	5.55	4.08	
G Sire:	PARKDUV MARK / PKK						
G Dam:	BALLYGOWN GZF LUCY 2						
	Milk Kgs	Fat Kgs	Ptn Kgs	F + P	BFat%	Ptn %	Clv Int
8 Lact	6853	303	252	555	4.43	3.68	420
Ave	6792	296	244	540	4.36	3.6	420
Life (8 Lct)	8428	362	302	664	4.3	3.58	

FR7158 (IG)DOONMANAGH CHOPPER PED

Herd Book Number: **HOLIRLM214299441425**

Birth Year: **12/02/2020** Beta Casein: **A1/A1** aAa **-** 87.5% HO
12.5% FR

Bred by: John P Galvin, Dooties West Lispole Co Kerry



DOONMANAGH DEU CHERRY (EX 90 4E)

EBI SEPT. 21 SOURCE ICBF	REL	BOTTOM				MEAN				TOP				
		10%	20%	30%	40%	40%	30%	20%	10%	40%	30%	20%	10%	
EBI	€261	52%												
Prod. SI	€135	71%												
Fert. SI	€78	37%												
Calv. SI	€43	55%												
Beef. SI	€-17	41%												
Maint. SI	€7	37%												
Mgmt. SI	€8	50%												
Health SI	€7	61%												

PRODUCTION			MANAGEMENT		
Milk Kg	499	Dtrs: 0	Temperament	0.15	Good
Fat Kg	23.1	Herds: 0	Milking Speed	-9	Average
Protein Kg	22.4	% Rel: 71	CALVING		
Fat %	0.06		Heifer Calv. Diff	5.9	% Rel 54 0 Rec
Protein %	0.09		Heifer Calv. Risk	Low	
FERTILITY			Cow Calv.	2.6	63
Calving Int (days)	-2.7	Dtrs 0	Dau Calving	5.1	35
Survival (%)	3.5	Herds 0	Gest Len. (Days)	-3.9	60
HEALTH			Calf Mort	-0.8	47
Lamness	-0.03	Good	BEEF		
SCC	-0.07	Average	Carcass Wt	-5	Average
Mastitis	-0.02	Good	Carcass Conf	-1.1	Below Ave
			TYPE		
			Overall	2.2	
			Udder	2.1	
			Feet and Legs	1.7	

LINEAR EVALUATION - INTERBULL 2021			
		-2	+2
STATURE	-0.1		
CHEST WIDTH	-0.1		
BODY DEPTH	-1.8		
ANGULARITY	-1		
RUMP ANGLE	0.9		
RUMP WIDTH	-0.8		
REAR LEG SET	-3.4		
LOCOMOTION	2.1		
FOOT ANGLE	2.5		
FORE UDDER	3.2		
REAR UDDER	1.8		
UDDER SUPPORT	1.4		
UDDER DEPTH	2.4		
TEAT PLACEMENT	1.5		
TEAT LENGTH	-1.9		
OVERALL TYPE	2.2		
OVERALL UDDER	2.1		
OVERALL F&L	1.7		

- Family of Chopper
- Huge Kgs Milk Solids
- High Milk and Positive Percentages
- Wide Rumps & rear udders
- Low SCC

FR7131 (IG)MOUNTAIN JACHAMMER PED

Herd Book Number: **HOLIRLM212477131728**

Birth Year: **08/02/2020** Beta Casein: **A1/A2** aAa: **-** 100% FR

Bred by: Michael Spillane, Tullamaine Fethard Co Tipperary



VML, Sire of Jachammer

EBI SEPT. 21 SOURCE ICBF	REL	BOTTOM				MEAN				TOP			
		10%	20%	30%	40%	40%	30%	20%	10%	40%	30%	20%	10%
EBI €175	59%												
Prod. SI €57	77%												
Fert. SI €82	48%												
Calv. SI €34	51%												
Beef. SI €-6	46%												
Maint. SI €7	46%												
Mgmt. SI €-1	58%												
Health SI €2	66%												

PRODUCTION			MANAGEMENT		
Milk Kg	-54	Dtrs: 0	Temperament	0.01	Average
Fat Kg	7.6	Herds: 0	Milking Speed	3	Average
Protein Kg	6.2	% Rel: 77	CALVING	% Rel	Note
Fat %	0.17		Heifer Calv. Diff	6.7	55 0 Rec
Protein %	0.14		Heifer Calv. Risk	Moderate	
FERTILITY			Cow Calv.	2.5	61
Calving Int (days)	-4.8	Dtrs 0	Dau Calving	5.6	48
Survival (%)	1.8	Herds 0	Gest Len. (Days)	-3.5	46
HEALTH			Calf Mort	-0.2	46
Lamness	0	Average	BEEF		
SCC	0	Average	Carcass Wt	-4	Average
Mastitis	-0.03	Good	Carcass Conf	-0.3	Above Ave
			TYPE		
			Overall	-1.5	
			Udder	-1.9	
			Feet and Legs	0.2	

- **New Graduate Friesian Sire**
- **Off The Charts Production**
- **+0.14% Protein**
- **Superb cow family**

Sire:	DOVEA JUBILARIS / JRB						
Dam:	MOUNTAIN MARTELL ROSIE 3 (VG 87)						
Dam Yields							
	Milk Kgs	Fat Kgs	Ptn Kgs	F + P	BFat%	Ptn %	Clv Int
3 Lact	9969	385	371	756	3.86	3.72	351
Ave	8774	347	328	675	3.97	3.74	468
Life (5 Lct)	42799	1719	1616	3335	4.02	3.78	
G Sire:	BARROWVALE MARTELL 12 / VML						
G Dam:	MOUNTAIN ADEMA ROSIE 4 (EX 91 4E)						
	Milk Kgs	Fat Kgs	Ptn Kgs	F + P	BFat%	Ptn %	Clv Int
6 Lact	9155	350	353	703	3.82	3.85	324
Ave	8178	316	313	629	3.87	3.83	365
Life (8 Lct)	64188	2484	2458	4942	3.87	3.83	

FR5875 (IG) FIRODA DRAGONET PED

Herd Book Number: **HOLIRLM216653432667**

Birth Year: **21/01/2019** Beta Casein: **A1/A1** aAa: **-** 72% HO 28% FR

Bred by: Peadar Healy, Castlecomer, Co. Kilkenny



GDam: FIRODA TMI TWINK 1831 (EX 90)

EBI SEPT. 21 SOURCE ICBF	REL	BOTTOM				MEAN				TOP			
		10%	20%	30%	40%	40%	30%	20%	10%	40%	30%	20%	10%
EBI €205	60%												
Prod. SI €44	76%												
Fert. SI €98	44%												
Calv. SI €48	84%												
Beef. SI €-9	49%												
Maint. SI €16	46%												
Mgmt. SI €0	51%												
Health SI €7	61%												

PRODUCTION			MANAGEMENT		
Milk Kg	14	Dtrs: 0	Temperament	-0.02	Average
Fat Kg	11.3	Herds: 0	Milking Speed	-2	Average
Protein Kg	3.7	% Rel: 76	CALVING	% Rel	Note
Fat %	0.19		Heifer Calv. Diff	4.5	66 611 Rec
Protein %	0.06		Heifer Calv. Risk	Low	
FERTILITY			Cow Calv.	2.1	89
Calving Int (days)	-5.5	Dtrs 0	Dau Calving	5.2	42
Survival (%)	2.4	Herds 0	Gest Len. (Days)	-4.1	99
HEALTH			Calf Mort	0	90
Lamness	-0.03	Good	BEEF		
SCC	-0.07	Average	Carcass Wt	-3	Average
Mastitis	-0.02	Good	Carcass Conf	-0.4	Average
			TYPE		
			Overall	-1.8	
			Udder	-2.1	
			Feet and Legs	-0.8	

- **Outstanding Friesian Sire**
- **High Milk Solids**
- **Excellent cow family**
- **Bred for production & longevity**

Sire:	MANORPARK GOOGLE KKG						
Dam:	FIRODA HMY TWINK 2 (VG 86)						
Dam Yields							
	Milk Kgs	Fat Kgs	Ptn Kgs	F + P	BFat%	Ptn %	Clv Int
3 Lact	8019	390	295	685	4.86	3.68	375
Ave	7489	345	272	617	4.6	3.63	370
Life (4 Lct)	26772	1222	960	2182	4.56	3.59	
G Sire:	HIGHMOUNT KENNY						
G Dam:	FIRODA TMI TWINK 1831 (EX 90)						
	Milk Kgs	Fat Kgs	Ptn Kgs	F + P	BFat%	Ptn %	Clv Int
5 Lact	8666	347	316	663	4.01	3.64	358
Ave	7982	321	291	612	4.03	3.64	371
Life (5 Lct)	40532	1635	1480	3115	4.03	3.65	

HERD MANAGEMENT



Milk Recording

The only accurate way of measuring how your herd is performing.

Herd Health

Identify and manage what diseases are limiting your herd.

Pregnancy Testing

Convenient testing through milk recording samples with no extra work or handling of cows with a 95% accuracy.

NEW Milk Recording Lifetime Summary Report

For The First Time:

- **PROFITABILITY** and **PERFORMANCE** of cows are illustrated
- Milk recording lifetime information for the cow is **available after each test**
- Cows can be ranked within herd fairly and accurately on milk recorded lifetime
- Dry days are included to rank cows
- The margin per day brings all of your milk recording data into one figure



FOR MORE INFORMATION CALL 022 43228



FR6139 (IG)LISDUFF PERCEPTION PED

Herd Book Number: **HOLIRLM224508745649**

Birth Year: **19/01/2019** Beta Casein: **A2/A2** aAa **-** 100% Hol

Bred by: John O'Sullivan, Whitechurch, Co Cork



Lisduff Leslie 115 EX90 GDam



EBI SEPT. 21 SOURCE ICBF	REL	BOTTOM				MEAN				TOP			
		10%	20%	30%	40%	40%	30%	20%	10%	40%	30%	20%	10%
EBI €289	63%												
Prod. SI €106	80%												
Fert. SI €133	49%												
Calv. SI €45	81%												
Beef. SI €-5	47%												
Maint. SI €-1	45%												
Mgmt. SI €3	60%												
Health SI €8	71%												

PRODUCTION			MANAGEMENT		
Milk Kg	453	Dtrs: 0	Temperament	-0.02	Average
Fat Kg	17.6	Herds: 0	Milking Speed	-13	Fast
Protein Kg	18.7	% Rel: 80	CALVING		% Rel Note
Fat %	0		Heifer Calv. Diff	4.9	62 283 Rec
Protein %	0.05		Heifer Calv. Risk	Low	
FERTILITY			Cow Calv.	2.1	86
Calving Int (days)	-7.7	Dtrs 0	Dau Calving	4.9	45
Survival (%)	2.8	Herds 0	Gest Len. (Days)	-3.5	97
HEALTH			Calf Mort	-0.4	83
Lamness	0	Average	BEEF		
SCC	-0.14	Good	Carcass Wt	1	Average
Mastitis	-0.02	Good	Carcass Conf	-1	Average
			TYPE		
			Overall	1.6	
			Udder	1.4	
			Feet and Legs	1	

LINEAR EVALUATION - INTERBULL 2021

		-2	+2
STATURE	1.6		
CHEST WIDTH	-0.5		
BODY DEPTH	-0.6		
ANGULARITY	0.3		
RUMP ANGLE	0.4		
RUMP WIDTH	0.6		
REAR LEG SET	-1.9		
LOCOMOTION	1.7		
FOOT ANGLE	2.2		
FORE UDDER	2		
REAR UDDER	0.9		
UDDER SUPPORT	1.2		
UDDER DEPTH	2.2		
TEAT PLACEMENT	-0.4		
TEAT LENGTH	1.4		
OVERALL TYPE	1.6		
OVERALL UDDER	1.4		
OVERALL F&L	1		

- Perseus Son From Deep Cow Family
- Super Udders
- Excellent Daughter Fertility
- Moderate Size

SIRE: WESTCOAST PERSEUS	MS: COGENT TWIST	MGS: LONG-LANGS OMAN OMAN
DAM: LISDUFF LESLIE 153 EX	MD: LISDUFF LESLIE 115 ET EX	MGD: LISDUFF LESLIE 81 EX

FR7530 BOMAZ VADER-ET PED

Herd Book Number: **#N/A**

Birth Year: **15/06/2019** Beta Casein: **A2/A2** aAa **-** 100% Hol

Bred by: ABS



SIRE; DE-SU 14222 KENOBI



EBI SEPT. 21 SOURCE ICBF	REL	BOTTOM				MEAN				TOP			
		10%	20%	30%	40%	40%	30%	20%	10%	40%	30%	20%	10%
EBI €280	51%												
Prod. SI €149	71%												
Fert. SI €54	40%												
Calv. SI €58	45%												
Beef. SI €1	34%												
Maint. SI €-5	33%												
Mgmt. SI €1	51%												
Health SI €21	62%												

PRODUCTION			MANAGEMENT		
Milk Kg	667	Dtrs: 0	Temperament	-0.21	Below Ave
Fat Kg	30.8	Herds: 0	Milking Speed	-29	Fast
Protein Kg	24.7	% Rel: 71	CALVING		% Rel Note
Fat %	0.07		Heifer Calv. Diff	5.7	49 0 Rec
Protein %	0.03		Heifer Calv. Risk	Low	
FERTILITY			Cow Calv.	2.2	64
Calving Int (days)	-2	Dtrs 0	Dau Calving	4.7	35
Survival (%)	2.3	Herds 0	Gest Len. (Days)	-5.2	39
HEALTH			Calf Mort	-0.5	36
Lamness	-0.08	Good	BEEF		
SCC	-0.22	Good	Carcass Wt	4	Average
Mastitis	-0.07	Good	Carcass Conf	-1.4	Below Ave
			TYPE		
			Overall	1.8	
			Udder	3	
			Feet and Legs	-0.3	

LINEAR EVALUATION - INTERBULL 2021

		-2	+2
STATURE	1.6		
CHEST WIDTH	-0.5		
BODY DEPTH	0.3		
ANGULARITY	1.1		
RUMP ANGLE	1.8		
RUMP WIDTH	3.4		
REAR LEG SET	-0.9		
LOCOMOTION	-0.2		
FOOT ANGLE	1.5		
FORE UDDER	3.7		
REAR UDDER	4.1		
UDDER SUPPORT	2.1		
UDDER DEPTH	2		
TEAT PLACEMENT	1.4		
TEAT LENGTH	1.2		
OVERALL TYPE	1.8		
OVERALL UDDER	3		
OVERALL F&L	-0.3		

- Huge Kgs Milk Solids
- High Milk and Positive Percentages
- Wide Rumps & rear udders
- Low SCC
- Available Sexed Only

SIRE: DE-SU 14222 KENOBI-ET	MS: BOMAZ ALTAROBSON-ET	MGS: WOODCREST MOGUL YODER-ET
DAM: BOMAZ ROBSON 49-ET	MD: BOMAZ YODER 6993-ET	MGD: BOMAZ FRIDO 6185

We are committed to providing farmers with the best genetics and tools to improve animal health and well-being ensuring a sustainable milk production base for future generations.



Test Category	Aug 20	Jul 20	Aug 19	Aug 18	Notes
BVD	0.15	0.15	0.15	0.15	7-18 Available to download - user profile - My Profile - My Profile - My Profile
Resistors	0.27	0.27	0.27	0.27	7-18 Available to download - user profile - My Profile - My Profile
Genetic Index	0.15	0.15	0.15	0.15	7-18 Available to download - user profile - My Profile - My Profile
Genetic Index	0.15	0.15	0.15	0.15	7-18 Available to download - user profile - My Profile - My Profile
Q Factor	0.15	0.15	0.15	0.15	7-18 Available to download - user profile - My Profile - My Profile
MSU Measurement	0.15	0.15	0.15	0.15	7-18 Available to download - user profile - My Profile - My Profile
MSU Measurement	0.15	0.15	0.15	0.15	7-18 Available to download - user profile - My Profile - My Profile
MSU Measurement	0.15	0.15	0.15	0.15	7-18 Available to download - user profile - My Profile - My Profile



SUSTAINABLE FARMING

FOR MORE INFORMATION CALL 022 43228



S3579 PROGENESIS WIMBLEDON PED

Herd Book Number: **HOLCANM000012857898**

Birth Year: **26/09/2017** Beta Casein: **aAa 423651** 100% Hol

Bred by: 0



WELCOME UNO WINNEY GDam

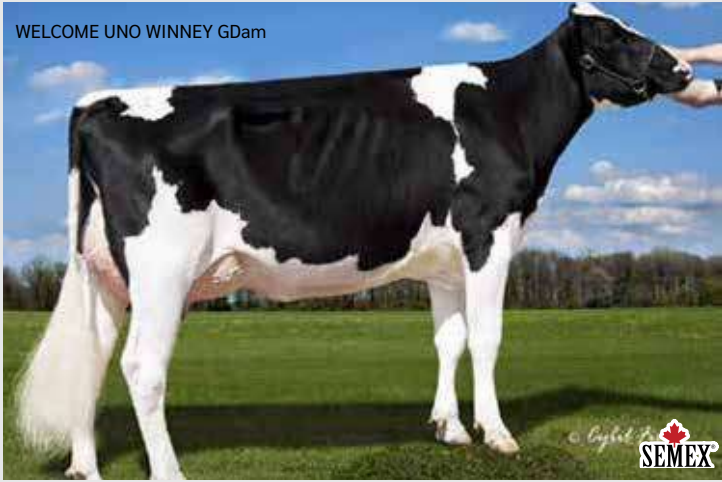

EBI SEPT. 21 SOURCE ICBF	REL	BOTTOM				MEAN				TOP			
		10%	20%	30%	40%	40%	30%	20%	10%	40%	30%	20%	10%
EBI €271	56%												
Prod. SI €131	72%												
Fert. SI €81	47%												
Calv. SI €48	67%												
Beef. SI €-4	34%												
Maint. SI €-6	33%												
Mgmt. SI €2	51%												
Health SI €20	63%												

PRODUCTION		MANAGEMENT	
Milk Kg	419 Dtrs: 0	Temperament	-0.15 Below Ave
Fat Kg	28.6 Herds: 0	Milking Speed	-23 Fast
Protein Kg	18.6 % Rel: 72	CALVING % Rel Note	
Fat %	0.2	Heifer Calv. Diff	6.7 57 32 Rec
Protein %	0.07	Heifer Calv. Risk	Moderate
FERTILITY		Cow Calv.	2.6 79
Calving Int (days)	-4.9 Dtrs 0	Dau Calving	4.8 35
Survival (%)	1.6 Herds 0	Gest Len. (Days)	-4.5 78
HEALTH		Calf Mort	-0.7 51
Lamness	-0.06 Good	BEEF	
SCC	-0.2 Good	Carcass Wt	0 Average
Mastitis	-0.09 Good	Carcass Conf	-1.6 Below Ave
		TYPE	
		Overall	2.7
		Udder	2.4
		Feet and Legs	1.6

LINEAR EVALUATION - INTERBULL 2021

		-2	+2
STATURE	1.6		
CHEST WIDTH	0.6		
BODY DEPTH	0.8		
ANGULARITY	0.9		
RUMP ANGLE	-0.2		
RUMP WIDTH	1.4		
REAR LEG SET	-2.4		
LOCOMOTION	1.7		
FOOT ANGLE	3.2		
FORE UDDER	3.6		
REAR UDDER	2.9		
UDDER SUPPORT	2.1		
UDDER DEPTH	1.9		
TEAT PLACEMENT	1.7		
TEAT LENGTH	-0.7		
OVERALL TYPE	2.7		
OVERALL UDDER	2.4		
OVERALL F&L	1.6		

- Excellent daughter fertility
- Kgs plus Percentages
- Low SCC
- Excellent Udders

SIRE: BOMAZ ALTAROBSON MS: MR MOGUL DENVER 1426 MGS: JEROD
 DAM: TRAMILDA DENVER WHITNEY MD: IHG WINNEY JEROD 55380 VG MGD: WELCOME UNO WINNEY VG

PROGENESIS NAPAVALLEY PED

Herd Book Number: **APX000013483458**

Birth Year: **23/09/2019** Beta Casein: **A2A2** 100% Hol

Bred by: Semex



Progenesis Napavalley



EBI SEPT. 21 SOURCE ICBF	REL	BOTTOM				MEAN				TOP			
		10%	20%	30%	40%	40%	30%	20%	10%	40%	30%	20%	10%
EBI €255	48%												
Prod. SI €128	68%												
Fert. SI €44	36%												
Calv. SI €55	43%												
Beef. SI €-5	33%												
Maint. SI €1	32%												
Mgmt. SI €11	52%												
Health SI €21	63%												

PRODUCTION		MANAGEMENT	
Milk Kg	465 Dtrs: 0	Temperament	-0.16 Below Ave
Fat Kg	25.6 Herds: 0	Milking Speed	-54 Fast
Protein Kg	19.9 % Rel: 68	CALVING % Rel Note	
Fat %	0.12	Heifer Calv. Diff	5.8 49 0 Rec
Protein %	0.07	Heifer Calv. Risk	Low
FERTILITY		Cow Calv.	2.6 66
Calving Int (days)	-2.3 Dtrs 0	Dau Calving	4.7 35
Survival (%)	1.3 Herds 0	Gest Len. (Days)	-5.2 34
HEALTH		Calf Mort	-0.4 33
Lamness	-0.05 Good	BEEF	
SCC	-0.22 Good	Carcass Wt	0 Average
Mastitis	-0.09 Good	Carcass Conf	-1.5 Below Ave
		TYPE	
		Overall	3
		Udder	2.7
		Feet and Legs	2.1

LINEAR EVALUATION - INTERBULL 2021

		-2	+2
STATURE	1.5		
CHEST WIDTH	0.5		
BODY DEPTH	0.9		
ANGULARITY	1		
RUMP ANGLE	-0.6		
RUMP WIDTH	2.5		
REAR LEG SET	-1.2		
LOCOMOTION	1.7		
FOOT ANGLE	2.8		
FORE UDDER	2.9		
REAR UDDER	3.2		
UDDER SUPPORT	2.7		
UDDER DEPTH	2.2		
TEAT PLACEMENT	2.1		
TEAT LENGTH	-0.3		
OVERALL TYPE	3		
OVERALL UDDER	2.7		
OVERALL F&L	2.1		

- New Sire
- Solids & Fertility
- Adds Strength with Correct Udders
- Excellent Percentages

SIRE: SCHOENE-KUH ALTAROBERT-ET MS: PROGENESIS TOPNOTCH MGS: S-S-I MONTROSS JEDI-ET
 DAM: PEAK TOPNOTCH NICKLE MD: BRYHILL NORDIKA-ETS MGD: BRYHILL PURE NICKELODEON

FR7533 BOMAZ EPISODE-ET PED

Herd Book Number: #N/A

Birth Year: 14/06/2019 Beta Casein: A2/A2 aAa - 100% Hol

Bred by: ABS



Bomaz Episode

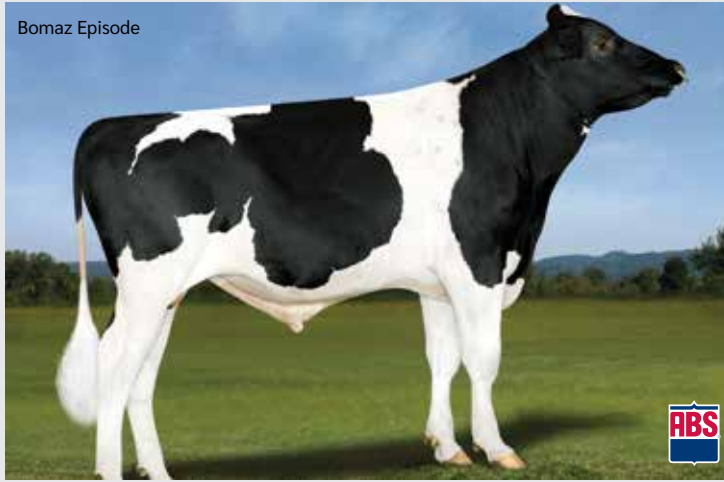

EBI SEPT. 21 SOURCE ICBF	REL	BOTTOM				MEAN				TOP			
		10%	20%	30%	40%	40%	30%	20%	10%	40%	30%	20%	10%
EBI €269	49%												
Prod. SI €122	68%												
Fert. SI €75	38%												
Calv. SI €51	45%												
Beef. SI €-2	32%												
Maint. SI €-1	32%												
Mgmt. SI €0	53%												
Health SI €23	64%												

PRODUCTION		MANAGEMENT	
Milk Kg	354 Dtrs: 0	Temperament	-0.13 Below Ave
Fat Kg	26.5 Herds: 0	Milking Speed	-16 Fast
Protein Kg	16.7 % Rel: 68	CALVING	% Rel Note
Fat %	0.21	Heifer Calv. Diff	6.7 51 0 Rec
Protein %	0.08	Heifer Calv. Risk	Moderate
FERTILITY		Cow Calv.	2.5 65
Calving Int (days)	-3.7 Dtrs 0	Dau Calving	4.5 36
Survival (%)	2.2 Herds 0	Gest Len. (Days)	-4.8 38
HEALTH		Calf Mort	-0.3 34
Lamness	-0.05 Good	BEEF	
SCC	-0.24 Good	Carcass Wt	3 Average
Mastitis	-0.11 Good	Carcass Conf	-1.6 Below Ave
		TYPE	
		Overall	3.1
		Udder	2.9
		Feet and Legs	1.5

LINEAR EVALUATION - INTERBULL 2021

		-2	+2
STATURE	1.2		
CHEST WIDTH	-1.1		
BODY DEPTH	-0.6		
ANGULARITY	0.9		
RUMP ANGLE	1.5		
RUMP WIDTH	2		
REAR LEG SET	-1		
LOCOMOTION	2.2		
FOOT ANGLE	-0.1		
FORE UDDER	3.8		
REAR UDDER	3.4		
UDDER SUPPORT	1.8		
UDDER DEPTH	2.8		
TEAT PLACEMENT	2.3		
TEAT LENGTH	0.6		
OVERALL TYPE	3.1		
OVERALL UDDER	2.9		
OVERALL F&L	1.5		

- New Release Solids Irl Daus 0, Irl Herds 0 Champion
- Wide Rumps & Udders
- Excellent Daughter Fertility
- Healthy Cows
- Available Sexed Only

SIRE: DENOVO 8084 ENTITY-ET MS: BOMAZ ALTAROBSON-ET MGS: WOODCREST MOGUL YODER-ET
 DAM: BOMAZ ROBSON 49-ET MD: BOMAZ YODER 6993-ET MGD: BOMAZ FRIDO 6185

FR6571 DENOVO 15551 SUBLIME-ET PED

Herd Book Number: HOL840M003204164789

Birth Year: 24/12/2018 Beta Casein: A2/A2 aAa 423 100% Hol

Bred by: 0



Dam of Sublime



EBI SEPT. 21 SOURCE ICBF	REL	BOTTOM				MEAN				TOP			
		10%	20%	30%	40%	40%	30%	20%	10%	40%	30%	20%	10%
EBI €256	50%												
Prod. SI €104	71%												
Fert. SI €54	39%												
Calv. SI €65	45%												
Beef. SI €-2	33%												
Maint. SI €-5	32%												
Mgmt. SI €9	50%												
Health SI €31	61%												

PRODUCTION		MANAGEMENT	
Milk Kg	373 Dtrs: 0	Temperament	-0.04 Average
Fat Kg	25.8 Herds: 0	Milking Speed	-32 Fast
Protein Kg	14.3 % Rel: 71	CALVING	% Rel Note
Fat %	0.18	Heifer Calv. Diff	4 48 17 Rec
Protein %	0.03	Heifer Calv. Risk	Low
FERTILITY		Cow Calv.	2 65
Calving Int (days)	-2.4 Dtrs 0	Dau Calving	4.1 33
Survival (%)	1.9 Herds 0	Gest Len. (Days)	-5.2 39
HEALTH		Calf Mort	-0.1 35
Lamness	-0.12 Good	BEEF	
SCC	-0.23 Good	Carcass Wt	-1 Average
Mastitis	-0.15 Good	Carcass Conf	-1.4 Below Ave
		TYPE	
		Overall	2.8
		Udder	2.5
		Feet and Legs	2.5

LINEAR EVALUATION - INTERBULL 2021

		-2	+2
STATURE	1.2		
CHEST WIDTH	-1.1		
BODY DEPTH	0.3		
ANGULARITY	1.2		
RUMP ANGLE	3.1		
RUMP WIDTH	0.3		
REAR LEG SET	-1.1		
LOCOMOTION	2.4		
FOOT ANGLE	1.6		
FORE UDDER	3.3		
REAR UDDER	2.8		
UDDER SUPPORT	2.2		
UDDER DEPTH	2.9		
TEAT PLACEMENT	1		
TEAT LENGTH	-4.4		
OVERALL TYPE	2.8		
OVERALL UDDER	2.5		
OVERALL F&L	2.5		

- Moderate Size
- Super Solids
- Excellent Udders
- Fast Milking

SIRE: N-SPRINGHOPE HONDA-E MS: DE-SU 13050 SPECTRE-ET MGS:MR MOGUL DELTA 1427-ET
 DAM: SEAGULL-BAY SPECTR SANDY-ET MD: TRES-REYNAS DELTA 152-ET MGD: TRES-REYNAS SS LIZZY-ET

FR4187 WESTCOAST PERSEUS PED

Herd Book Number: **HOLCANM000012283318**

Birth Year: **05/12/2015** Beta Casein: **A2A2** aAa: **126345** 100% Hol

Bred by: **Semex**



EBI SEPT. 21 SOURCE ICBF	REL	BOTTOM				MEAN				TOP			
		10%	20%	30%	40%	40%	30%	20%	10%	40%	30%	20%	10%
EBI €256	91%												
Prod. SI €141	99%												
Fert. SI €66	85%												
Calv. SI €37	91%												
Beef. SI €1	96%												
Maint. SI €-5	87%												
Mgmt. SI €0	76%												
Health SI €15	86%												

PRODUCTION			MANAGEMENT		
Milk Kg	691	Dtrs: 1348	Temperament	-0.09	Average
Fat Kg	23.5	Herds: 391	Milking Speed	-10	0
Protein Kg	26.2	% Rel: 99	CALVING		
Fat %	-0.05		Heifer Calv. Diff	5	98 6215 Rec
Protein %	0.04		Heifer Calv. Risk		Low
FERTILITY			Cow Calv.	2.3	94
Calving Int (days)	-3.3	Dtrs 32	Dau Calving	4.9	61
Survival (%)	2.1	Herds 69	Gest Len. (Days)	-2.8	99
HEALTH			Calf Mort	-0.1	99
Lamness	0	Average	BEEF		
SCC	-0.22	Good	Carcass Wt	3	Average
Mastitis	-0.06	Good	Carcass Conf	-1.1	Below Ave
			TYPE		
			Overall	2.2	
			Udder	2.5	
			Feet and Legs	0.5	

LINEAR EVALUATION - INTERBULL 2021

		-2	+2
STATURE	1.3		
CHEST WIDTH	-0.1		
BODY DEPTH	0.4		
ANGULARITY	0.9		
RUMP ANGLE	-0.7		
RUMP WIDTH	0.8		
REAR LEG SET	-3		
LOCOMOTION	0.6		
FOOT ANGLE	3.1		
FORE UDDER	3.5		
REAR UDDER	3.1		
UDDER SUPPORT	3.6		
UDDER DEPTH	2.8		
TEAT PLACEMENT	2.9		
TEAT LENGTH	-1		
OVERALL TYPE	2.2		
OVERALL UDDER	2.5		
OVERALL F&L	0.5		

- Need No Introduction
- High Daughter Proof Around The World
- Heifers Topping Sales Around the Country

SIRE: SANDY-VALLEY-I PENMANSHIP MS: VAL-BISSON DOORMAN MGS: ROYLANE SOCRA ROBUST-ET (VG 88)
 DAM: VIEW-HOME DRMAN WISCONSIN-ET (VG 88) MD: PINE-TREE 2149ROBST 4846-ET (VG 87) MGD: PINE-TREE ZENITH SHEEN (VG 87)

FR5581 VELDER STARMAKER PED

Herd Book Number: **HOLNLDM000565113832**

Birth Year: **25/02/2018** Beta Casein: **A2A2** aAa: **234156** 100% Hol

Bred by: **CRV**



EBI SEPT. 21 SOURCE ICBF	REL	BOTTOM				MEAN				TOP			
		10%	20%	30%	40%	40%	30%	20%	10%	40%	30%	20%	10%
EBI €255	60%												
Prod. SI €109	74%												
Fert. SI €95	49%												
Calv. SI €31	83%												
Beef. SI €-18	42%												
Maint. SI €-2	37%												
Mgmt. SI €3	53%												
Health SI €37	65%												

PRODUCTION			MANAGEMENT		
Milk Kg	323	Dtrs: 0	Temperament	-0.09	Average
Fat Kg	21.6	Herds: 0	Milking Speed	-20	Fast
Protein Kg	15.8	% Rel: 74	CALVING		
Fat %	0.15		Heifer Calv. Diff	6.9	64 662 Rec
Protein %	0.08		Heifer Calv. Risk		Moderate
FERTILITY			Cow Calv.	3.1	90
Calving Int (days)	-5.1	Dtrs 0	Dau Calving	5	38
Survival (%)	2.6	Herds 0	Gest Len. (Days)	-3.2	99
HEALTH			Calf Mort	-0.5	91
Lamness	-0.11	Good	BEEF		
SCC	-0.35	Good	Carcass Wt	-5	Average
Mastitis	-0.17	Good	Carcass Conf	-1.6	Below Ave
			TYPE		
			Overall	3.2	
			Udder	2.8	
			Feet and Legs	2.5	

LINEAR EVALUATION - INTERBULL 2021

		-2	+2
STATURE	1.3		
CHEST WIDTH	-1.2		
BODY DEPTH	-1.1		
ANGULARITY	0.4		
RUMP ANGLE	-0.1		
RUMP WIDTH	-0.7		
REAR LEG SET	0.1		
LOCOMOTION	3.2		
FOOT ANGLE	0.6		
FORE UDDER	3		
REAR UDDER	3.2		
UDDER SUPPORT	2.1		
UDDER DEPTH	3.9		
TEAT PLACEMENT	0.1		
TEAT LENGTH	-1		
OVERALL TYPE	3.2		
OVERALL UDDER	2.8		
OVERALL F&L	2.5		

- Excellent Solids
- Top Notch Daughter Fertility
- Super Health

SIRE: STANTONS ADORABLE MS: BUISWEEIRD MOBILE MGS: DELTA ATLANTIC
 DAM: JET 155 MD: JETT 127 MGD: JETT 107

FR6445 KOEPON RAPTOR PED

Herd Book Number: HOLNLDM000682613808

Birth Year: 22/03/2019 Beta Casein: A1/A2 aAa - 100% Hol

Bred by: 0



Koepon Raptor



Jane Steel



EBI SEPT. 21 SOURCE ICBF	REL	BOTTOM				MEAN				TOP				
		10%	20%	30%	40%	40%	30%	20%	10%	40%	30%	20%	10%	
EBI €250	49%	[Progress bars]												
Prod. SI	€129	67%	[Progress bars]											
Fert. SI	€46	38%	[Progress bars]											
Calv. SI	€57	47%	[Progress bars]											
Beef. SI	€-1	33%	[Progress bars]											
Maint. SI	€-3	32%	[Progress bars]											
Mgmt. SI	€-3	51%	[Progress bars]											
Health SI	€25	62%	[Progress bars]											

PRODUCTION			MANAGEMENT		
Milk Kg	528	Dtrs: 0	Temperament	-0.28	Below Ave
Fat Kg	28.4	Herds: 0	Milking Speed	-23	Fast
Protein Kg	19.9	% Rel: 67	CALVING		
Fat %	0.13		Heifer Calv. Diff	6.8	48 8 Rec
Protein %	0.03		Heifer Calv. Risk	Moderate	
FERTILITY			Cow Calv.	2.4	66
Calving Int (days)	-1.6	Dtrs 0	Dau Calving	4.2	35
Survival (%)	2.1	Herds 0	Gest Len. (Days)	-5.2	43
HEALTH			Calf Mort	-0.2	35
Lamness	-0.07	Good	BEEF		
SCC	-0.26	Good	Carcass Wt	2	Average
Mastitis	-0.11	Good	Carcass Conf	-1.4	Below Ave
			TYPE		
			Overall	3	
			Udder	2.6	
			Feet and Legs	1.8	

LINEAR EVALUATION - INTERBULL 2021

		-2	+2
STATURE	1.3	[Progress bar]	[Progress bar]
CHEST WIDTH	-0.7	[Progress bar]	[Progress bar]
BODY DEPTH	-1.4	[Progress bar]	[Progress bar]
ANGULARITY	-0.1	[Progress bar]	[Progress bar]
RUMP ANGLE	1.2	[Progress bar]	[Progress bar]
RUMP WIDTH	-0.8	[Progress bar]	[Progress bar]
REAR LEG SET	0	[Progress bar]	[Progress bar]
LOCOMOTION	2.6	[Progress bar]	[Progress bar]
FOOT ANGLE	1	[Progress bar]	[Progress bar]
FORE UDDER	3.4	[Progress bar]	[Progress bar]
REAR UDDER	3.2	[Progress bar]	[Progress bar]
UDDER SUPPORT	2.6	[Progress bar]	[Progress bar]
UDDER DEPTH	4.1	[Progress bar]	[Progress bar]
TEAT PLACEMENT	1.8	[Progress bar]	[Progress bar]
TEAT LENGTH	-0.5	[Progress bar]	[Progress bar]
OVERALL TYPE	3	[Progress bar]	[Progress bar]
OVERALL UDDER	2.6	[Progress bar]	[Progress bar]
OVERALL F&L	1.8	[Progress bar]	[Progress bar]

- Easy Calving
- Moderate Size with Strength & Condition
- Super Udders
- Low SCC

SIRE: PEAK ALTALAWSON-ET	MS: BOMAZ ALTATOPSHOT-ET	MGS: EDG RUBICON-ET
DAM: KOEPON TOPSHOT RUBY 5	MD: KOEPON RUBY-ANN	MGD: JABIR REGENIA

S3462 SANDY-VALLEY I BATMAN-ET PED

Herd Book Number: HOL840M003140616408

Birth Year: 27/09/2017 Beta Casein: A1A2 aAa - 100% Hol

Bred by: Semex



SANDY-VALLEY BL PARADISE EX-93-2E-USA: GDam of Batman

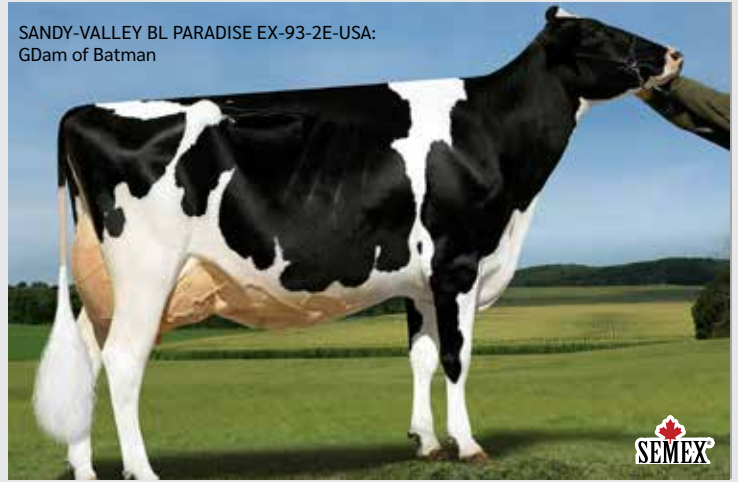

EBI SEPT. 21 SOURCE ICBF	REL	BOTTOM				MEAN				TOP				
		10%	20%	30%	40%	40%	30%	20%	10%	40%	30%	20%	10%	
EBI €223	60%	[Progress bars]												
Prod. SI	€125	73%	[Progress bars]											
Fert. SI	€51	49%	[Progress bars]											
Calv. SI	€38	84%	[Progress bars]											
Beef. SI	€-9	40%	[Progress bars]											
Maint. SI	€-4	35%	[Progress bars]											
Mgmt. SI	€0	55%	[Progress bars]											
Health SI	€22	66%	[Progress bars]											

PRODUCTION			MANAGEMENT		
Milk Kg	556	Dtrs: 0	Temperament	-0.23	Below Ave
Fat Kg	26	Herds: 0	Milking Speed	-27	Fast
Protein Kg	20.6	% Rel: 73	CALVING		
Fat %	0.07		Heifer Calv. Diff	7.1	85 697 Rec
Protein %	0.03		Heifer Calv. Risk	Moderate	
FERTILITY			Cow Calv.	3	89
Calving Int (days)	-1.4	Dtrs 0	Dau Calving	4.7	38
Survival (%)	2.7	Herds 0	Gest Len. (Days)	-3.8	99
HEALTH			Calf Mort	-0.6	92
Lamness	-0.06	Good	BEEF		
SCC	-0.2	Good	Carcass Wt	-2	Average
Mastitis	-0.11	Good	Carcass Conf	-1.5	Below Ave
			TYPE		
			Overall	2	
			Udder	2.2	
			Feet and Legs	0.7	

LINEAR EVALUATION - INTERBULL 2021

		-2	+2
STATURE	0.5	[Progress bar]	[Progress bar]
CHEST WIDTH	0.4	[Progress bar]	[Progress bar]
BODY DEPTH	0.4	[Progress bar]	[Progress bar]
ANGULARITY	0.7	[Progress bar]	[Progress bar]
RUMP ANGLE	-0.3	[Progress bar]	[Progress bar]
RUMP WIDTH	-1.3	[Progress bar]	[Progress bar]
REAR LEG SET	0.5	[Progress bar]	[Progress bar]
LOCOMOTION	1.7	[Progress bar]	[Progress bar]
FOOT ANGLE	0.8	[Progress bar]	[Progress bar]
FORE UDDER	3.2	[Progress bar]	[Progress bar]
REAR UDDER	2.8	[Progress bar]	[Progress bar]
UDDER SUPPORT	2.7	[Progress bar]	[Progress bar]
UDDER DEPTH	2.7	[Progress bar]	[Progress bar]
TEAT PLACEMENT	1.7	[Progress bar]	[Progress bar]
TEAT LENGTH	-1.5	[Progress bar]	[Progress bar]
OVERALL TYPE	2	[Progress bar]	[Progress bar]
OVERALL UDDER	2.2	[Progress bar]	[Progress bar]
OVERALL F&L	0.7	[Progress bar]	[Progress bar]

- Excellent calves on the Irl Daus 6, Irl Herds 1 ground
- Moderate size & excellent Type
- Super Health Index

SIRE: SILVERRIDGE V IMAX	MS: S-S-I MONTROSS JEDI-ET	MGS: DE-SU 11236 BALISTO
DAM: SANDY-VALLEY J BAHAMA-ET (EX 90)	MD: SANDY-VALLEY BL PARADISE-ET (EX 93)	MGD: SANDY-VALLEY NU PERCIOS-ET (VG 88)

FR4368 WESTCOAST YAMASKA PED

Herd Book Number: **HOLCANM000012371165**

Birth Year: **09/03/2016** Beta Casein: **A2A2** aAa **432516** 100% Hol

Bred by: **Semex**



MD: MORNINGVIEW FREDDIE MIMI-ET (VG 88)



EBI SEPT. 21 SOURCE ICBF	REL	10%	20%	30%	40%	MEAN	40%	30%	20%	10%	TOP
EBI €203	82%										
Prod. SI	€141	96%									
Fert. SI	€28	74%									
Calv. SI	€30	88%									
Beef. SI	€-9	86%									
Maint. SI	€-8	61%									
Mgmt. SI	€4	63%									
Health SI	€17	75%									

PRODUCTION		MANAGEMENT	
Milk Kg	421 Dtrs: 170	Temperament	0.02 Average
Fat Kg	27.2 Herds: 65	Milking Speed	-11 Fast
Protein Kg	20.8 % Rel: 96	CALVING % Rel Note	
Fat %	0.18	Heifer Calv. Diff	7.4 94 3447 Rec
Protein %	0.11	Heifer Calv. Risk	Moderate
FERTILITY		Cow Calv.	3.4 93
Calving Int (days)	-0.4 Dtrs 0	Dau Calving	4.5 47
Survival (%)	1.9 Herds 0	Gest Len. (Days)	-3.6 99
HEALTH		Calf Mort	0.3 98
Lamness	-0.09 Good	BEEF	
SCC	-0.09 Average	Carcass Wt	-2 Average
Mastitis	-0.08 Good	Carcass Conf	-1.3 Below Ave
		TYPE	
		Overall	2.4
		Udder	2.3
		Feet and Legs	2.2

LINEAR EVALUATION - INTERBULL 2021

		-2	+2
STATURE	1.8		
CHEST WIDTH	0.2		
BODY DEPTH	1.4		
ANGULARITY	1.4		
RUMP ANGLE	-0.3		
RUMP WIDTH	4.1		
REAR LEG SET	-2.9		
LOCOMOTION	3		
FOOT ANGLE	3.7		
FORE UDDER	2.5		
REAR UDDER	3.5		
UDDER SUPPORT	1.4		
UDDER DEPTH	1.7		
TEAT PLACEMENT	0.9		
TEAT LENGTH	0.3		
OVERALL TYPE	2.4		
OVERALL UDDER	2.3		
OVERALL F&L	2.2		

- Daughter Proven & Huge Satisfaction with Milking Daughters
- Massive Solids with Strength & Superb Udders

SIRE: SANDY-VALLEY AFTERBURNER-ET MS: WOODCREST MOGUL YODER MGS: BADGER-BLUFF FANNY FREDDIE
 DAM: MORNINGVIEW YODER 4342-ET VG MD: MORNINGVIEW FREDDIE MIMI-ET (VG 88) MGD: MORNINGVIEW SHOTLE MAUI-ET (EX 90)

S3537 STANTONS ALLIGATOR-ET PED

Herd Book Number: **HOL840M003128769279**

Birth Year: **2015** Beta Casein: **-** aAa **-** 100% Hol

Bred by: **Semex**



Alligator Daughters



EBI SEPT. 21 SOURCE ICBF	REL	10%	20%	30%	40%	MEAN	40%	30%	20%	10%	TOP
EBI €140	77%										
Prod. SI	€86	92%									
Fert. SI	€10	81%									
Calv. SI	€32	72%									
Beef. SI	€0	45%									
Maint. SI	€-16	43%									
Mgmt. SI	€7	59%									
Health SI	€21	74%									

PRODUCTION		MANAGEMENT	
Milk Kg	631 Dtrs: 0	Temperament	0.18 -
Fat Kg	19.7 Herds: 0	Milking Speed	-2.65 -
Protein Kg	17.4 % Rel: 92	CALVING % Rel Note	
Fat %	-0.08	Heifer Calv. Diff	6.4 62 - Rec
Protein %	-0.06	Heifer Calv. Risk	Low
FERTILITY		Cow Calv.	3.18 86
Calving Int (days)	1.3 Dtrs 27	Dau Calving	4.54 47
Survival (%)	2.2 Herds 0	Gest Len. (Days)	-3.57 79
HEALTH		Calf Mort	1.49 59
Lamness	-0.05	BEEF	
SCC	-0.2	Carcass Wt	5
Mastitis	-0.1	Carcass Conf	-1.67
		TYPE	
		Overall	3.15
		Udder	3.01
		Feet and Legs	2.25

LINEAR EVALUATION - INTERBULL 2021

		-2	+2
STATURE	2.74		
CHEST WIDTH	0.10		
BODY DEPTH	1.59		
ANGULARITY	1.78		
RUMP ANGLE	-0.78		
RUMP WIDTH	2.95		
REAR LEG SET	0.14		
LOCOMOTION	2.92		
FOOT ANGLE	1.68		
FORE UDDER	3.58		
REAR UDDER	4.55		
UDDER SUPPORT	4.08		
UDDER DEPTH	3.12		
TEAT PLACEMENT	1.51		
TEAT LENGTH	-1.15		
OVERALL TYPE	1.51		
OVERALL UDDER	3.01		
OVERALL F&L	2.25		

SIRE: MORNINGVIEW MCC KINGBOY-ET MS: DE-SU BKM MCCUTCHEN 1174-ET MGS: DE-SU OBSERVER
 DAM: STANTONS MCCUTCHEN 1174 AGREE (VG 88) MD: STANTONS OBSERVER EXTREME VG MGD: WABASH-WAY BOL ELIZABETH (VG 87)

S3134 STANTONS APPLICABLE PED

Herd Book Number: **HOLCANM000012189029**

Birth Year: **27/05/2015** Beta Casein: **aAa** 100% Hol

Bred by: **Semex**



EBI SEPT. 21 SOURCE ICBF	REL	BOTTOM				MEAN				TOP			
		10%	20%	30%	40%	40%	30%	20%	10%	40%	30%	20%	10%
EBI €203	84%												
Prod. SI €89	95%												
Fert. SI €56	84%												
Calv. SI €34	85%												
Beef. SI €3	77%												
Maint. SI €-20	56%												
Mgmt. SI €9	61%												
Health SI €33	78%												

PRODUCTION		MANAGEMENT	
Milk Kg	400 Dtrs: 103	Temperament	-0.05 Average
Fat Kg	18.8 Herds: 34	Milking Speed	-36 Fast
Protein Kg	14.5 % Rel: 95	CALVING	% Rel Note
Fat %	0.05	Heifer Calv. Diff	7 84 303 Rec
Protein %	0.02	Heifer Calv. Risk	Moderate
FERTILITY		Cow Calv.	3.4 89
Calving Int (days)	-2.4 Dtrs 11	Dau Calving	5.1 51
Survival (%)	2.1 Herds 28	Gest Len. (Days)	-4 96
HEALTH		Calf Mort	-0.5 86
Lamness	-0.15 Good	BEEF	
SCC	-0.24 Good	Carcass Wt	5 Heavier
Mastitis	-0.14 Good	Carcass Conf	-1.1 Below Ave
		TYPE	
		Overall	3.9
		Udder	3.3
		Feet and Legs	3.3

LINEAR EVALUATION - INTERBULL 2021

		-2	+2
STATURE	2.1		
CHEST WIDTH	-0.2		
BODY DEPTH	1		
ANGULARITY	1.4		
RUMP ANGLE	0.5		
RUMP WIDTH	1.1		
REAR LEG SET	-1.7		
LOCOMOTION	4.9		
FOOT ANGLE	2.3		
FORE UDDER	4.7		
REAR UDDER	4.3		
UDDER SUPPORT	3.6		
UDDER DEPTH	4.6		
TEAT PLACEMENT	2.1		
TEAT LENGTH	-3.1		
OVERALL TYPE	3.9		
OVERALL UDDER	3.3		
OVERALL F&L	3.3		

- Daughter Proven
- Excellent Solids
- Low SCC
- Super Udders

SIRE: SEAGULL-BAY SILVER-ET MS: DE-SU BKM MCCUTCHEN 1174 MGS: DE-SU OBSERVER
 DAM: STANTONS MCCUTCHEN 1174 AGREEE (VG 88) MD: STANTONS OBSERVER EXTREME VG MGD: WABASH-WAY BOL ELIZABETH (VG 87)

S3655 PROGENESIS METALLICA PED

Herd Book Number: **HOLCANM000013353639**

Birth Year: **12/03/2019** Beta Casein: **aAa** 100% Hol

Bred by: **Semex**

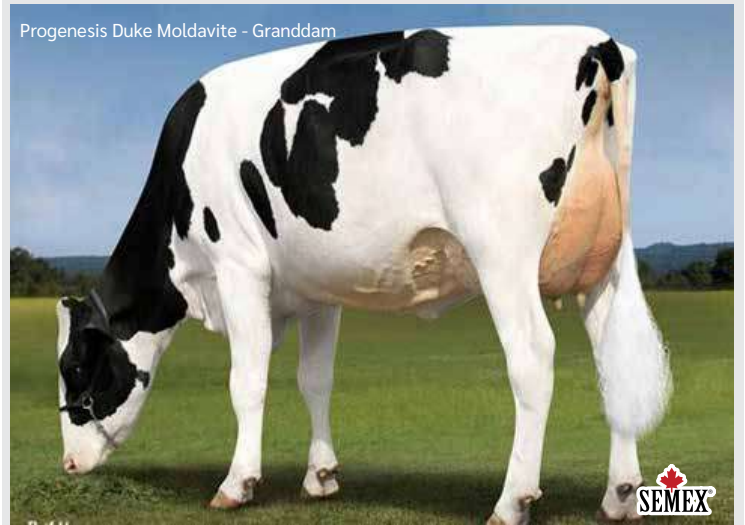

EBI SEPT. 21 SOURCE ICBF	REL	BOTTOM				MEAN				TOP			
		10%	20%	30%	40%	40%	30%	20%	10%	40%	30%	20%	10%
EBI €233	49%												
Prod. SI €137	67%												
Fert. SI €24	38%												
Calv. SI €56	43%												
Beef. SI €-9	33%												
Maint. SI €-5	32%												
Mgmt. SI €3	52%												
Health SI €28	63%												

PRODUCTION		MANAGEMENT	
Milk Kg	489 Dtrs: 0	Temperament	-0.19 Below Ave
Fat Kg	26.9 Herds: 0	Milking Speed	-33 Fast
Protein Kg	21.2 % Rel: 67	CALVING	% Rel Note
Fat %	0.13	Heifer Calv. Diff	6 48 0 Rec
Protein %	0.07	Heifer Calv. Risk	Low
FERTILITY		Cow Calv.	2.5 65
Calving Int (days)	-0.7 Dtrs 0	Dau Calving	4.5 35
Survival (%)	1.3 Herds 0	Gest Len. (Days)	-5.2 34
HEALTH		Calf Mort	0.04 33
Lamness	-0.11 Good	BEEF	
SCC	-0.28 Good	Carcass Wt	-3 Average
Mastitis	-0.09 Good	Carcass Conf	-1.7 Below Ave
		TYPE	
		Overall	3.3
		Udder	3.2
		Feet and Legs	1.4

LINEAR EVALUATION - INTERBULL 2021

		-2	+2
STATURE	1.8		
CHEST WIDTH	0		
BODY DEPTH	0.1		
ANGULARITY	1		
RUMP ANGLE	1.6		
RUMP WIDTH	0.9		
REAR LEG SET	0.6		
LOCOMOTION	2.1		
FOOT ANGLE	1		
FORE UDDER	4.1		
REAR UDDER	3.1		
UDDER SUPPORT	2.4		
UDDER DEPTH	3.3		
TEAT PLACEMENT	2		
TEAT LENGTH	-0.9		
OVERALL TYPE	3.3		
OVERALL UDDER	3.2		
OVERALL F&L	1.4		

- High TPI
- Different Pedigree
- Excellent Longevity
- Fantastic Percentages

SIRE: PEAK ALTAEXPLOSION-ET MS: WESTCOAST GUARANTEE MGS: S-S-I MONTROSS DUKE-ET
 DAM: PROGENESIS GUARANT MILLIONS MD: PROGENESIS DUKE MOLDAVITE MGD: WOODCREST DEF MANHATTAN-ET

JE6235 GLEN LEITH AND QUIZ S2J PED

Herd Book Number: **JERNZLM000000316517**
 Birth Year: **17/08/2015** Beta Casein: **A2A2** aAa **-** 100% JE

Bred by: **CRV**



Quiz Daughter



EBI SEPT. 21 SOURCE ICBF	REL	BOTTOM				MEAN				TOP			
		10%	20%	30%	40%	40%	30%	20%	10%	40%	30%	20%	10%
EBI €225	65%												
Prod. SI €108	90%												
Fert. SI €78	54%												
Calv. SI €31	67%												
Beef. SI €-46	40%												
Maint. SI €51	37%												
Mgmt. SI €4	60%												
Health SI €-1	66%												

PRODUCTION			MANAGEMENT		
Milk Kg	-72	Dtrs: 0	Temperament	0.04	Average
Fat Kg	25.1	Herds: 0	Milking Speed	-9	Average
Protein Kg	8.5	% Rel: 90	CALVING		
Fat %	0.49		Heifer Calv. Diff	3.8	55 26 Rec
Protein %	0.19		Heifer Calv. Risk	Low	
FERTILITY			Cow Calv.	1.7	66
Calving Int (days)	-3	Dtrs: 0	Dau Calving	5.9	41
Survival (%)	3.2	Herds: 0	Gest Len. (Days)	-2.7	85
HEALTH			Calf Mort	1.9	53
Lameness	-0.05	Good	BEEF		
SCC	0.05	Average	Carcass Wt	-23	Lighter
Mastitis	0.03	Below Ave	Carcass Conf	-1	Average
			TYPE		
			Overall	1.1	
			Udder	-0.3	
			Feet and Legs	3.7	

- High Ranking in New Zealand
- High Daughter Fertility
- High Kgs Milk Solids

GLEN LEITH QUIGLEY ET S2J

Herd Book Number: **JERNZLM0000000317517**
 Birth Year: **-** Beta Casein: **A2A2** aAa **-** 100% JE

Bred by: **CRV**



Quigley Daughter



EBI SEPT. 21 SOURCE ICBF	REL	BOTTOM				MEAN				TOP			
		10%	20%	30%	40%	40%	30%	20%	10%	40%	30%	20%	10%
EBI €177	62%												
Prod. SI €112	86%												
Fert. SI €29	54%												
Calv. SI €38	46%												
Beef. SI €-45	40%												
Maint. SI €39	40%												
Mgmt. SI €5	60%												
Health SI €0	68%												

PRODUCTION			MANAGEMENT		
Milk Kg	-101	Dtrs: 0	Temperament	0.08	Average
Fat Kg	19.9	Herds: 0	Milking Speed	-8	Average
Protein Kg	10.5	% Rel: 86	CALVING		
Fat %	0.42		Heifer Calv. Diff	3.7	51 0 Rec
Protein %	0.25		Heifer Calv. Risk	Low	
FERTILITY			Cow Calv.	1.5	55
Calving Int (days)	-0.9	Dtrs: 0	Dau Calving	5.2	46
Survival (%)	1.5	Herds: 0	Gest Len. (Days)	-2.4	41
HEALTH			Calf Mort	0.7	40
Lameness	-0.06	Good	BEEF		
SCC	0.07	Average	Carcass Wt	-25	Lighter
Mastitis	0.02	Average	Carcass Conf	-0.8	Average
			TYPE		
			Overall	1.4	
			Udder	-0.2	
			Feet and Legs	1.4	

- High Ranking in New Zealand
- High Kgs Milk Solids



Improve Your Profitability With Milk Recording & FarmOps

€ Your best cows ranked quickly, easily & accurately:



Using our new Milk Recording Lifetime rank, FarmOps makes it easy for you to find your best cows. With the Margin Analyser, find out why your best cows are your best. Is it genetics, days in milk, days dry, SCC?



How much are you feeding your cows? Is it enough?

Should you be feeding 3, 4 or 5kg of nuts in the parlour? Based on your grass/silage input, FarmOps tells you what your average cow needs. You can also see the spread within your herd quickly and easily.

1 2 3 Is each lactation performing?

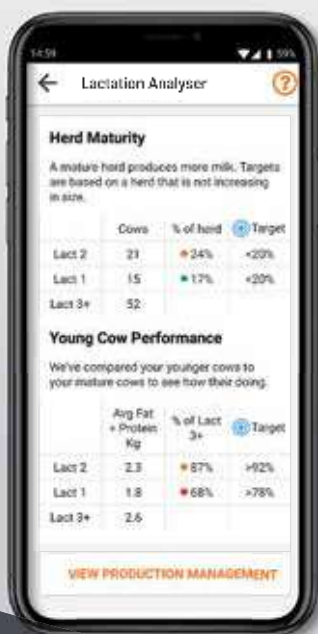

Only with FarmOps, can you now establish:

- ✓ What is your herd maturity like?
- ✓ Are your 1st and 2nd calvers performing?
- ✓ Which are the non-performing cows in each lactation?



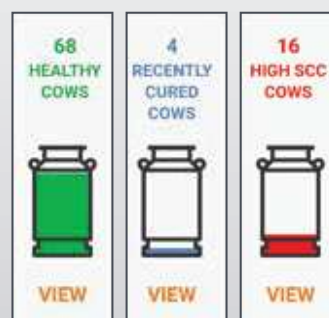

Tackle SCC with the full picture:



For the first time, FarmOps brings SCC & treatments together in one place.

Each cow's SCC & treatment history is clearly presented. High SCC cows are displayed in groups:

-  Cows suitable for treatment.
-  Cows with a poor chance of cure.
-  Cows with lots of cases of mastitis. Review quarter before treating.

Download Your
FREE TRIAL today!





Maximise Conception Rates with Sexed Semen

MAXIMIZING CONCEPTION RATES WITH SEXED SEMEN

Sexed semen trials in Ireland have demonstrated a relative conception rate of 80% - if you are achieving 60% conception in cows with conventional, you will on average get 48% with sexed semen. Sexed semen has a lower number of sperm than conventional semen, it has undergone a sorting process and also bulls vary in their conception rates following the sexing process. The variability in sexed semen conception rates is more than double that of conventional semen.

COW SELECTION:

- Select cows that are retaining for 2023 and want replacement heifers from and that have the highest chance of conception.
- Cows calved 60 to 90 days – the higher your 6-week calving rate the greater your choice.
- Parity 1 to 4 – Younger cows have higher conception - Careful with some 1st calvers if BCS is low and they have not coated off yet.
- BCS 3.0 or greater is ideal.
- Cows with no issues at calving or since calving – Difficult Calving, Milk fever, RFM, Endometritis, Lameness etc.
- Keep intakes maximized during the breeding season – watch the bulk tank - % protein & volume are excellent indicators of energy.

HEIFER SELECTION:

- Heifers – Ensure at Target Weight and BCS greater than 3.
- Heifers cycling regularly – Avoid its use on heifers on their 1st or 2nd cycle.
- Maximize intakes during breeding and for the following month.

HEAT DETECTION AND TIMING OF AI:

- Sexed semen should ideally be used in the 1st 10 days of breeding and no later than the 1st 3 weeks. This is important due to the variability of the product.
- Synchronization has a major role to play in the success of sexed semen - As it allows precise timing of AI, animals can be bred in the 1st week of the breeding season and any repeats can be bred in the 1st month. Use the fixed timed AI synchronisation protocols for cows and heifers.
- Accurate heat detection is crucial – only use sexed semen when you are sure of the heats. Use two methods in heifers – scratch cards and crayons. Use conventional semen when unsure of the heats.
- Ideal time for inseminating with sexed semen is 10 to 20 hours after the start of standing heat.

SEXED SEMEN SELECTION AND HANDLING:

- Use a panel of Sexed Semen Sires avoid the dependence on one or two sires- Spread the risk.
- Sires with superior proven field fertility in conventional semen are better candidates for sexed semen, however it cannot be predicted how bulls perform after the sexing process.
- Thaw the sexed semen in a clean descaled water flask with fresh boiled cooled water changed daily, topped up as required to ensure the straw is fully submerged.
- Thawing temperature 35 to 37 deg C for 45 seconds. Thaw a max of two straws at a time.
- Inseminate animals within 5 minutes of thawing.
Help the technician as much as you can to achieve this.

FLEXIBILITY REQUIRED TO MAINTAIN FERTILITY OF THE HERD:

- Ideal time for inseminating with sexed semen is 10 to 20 hours after the start of standing heat, animals presented for AI that are at the beginning of heat should get conventional semen.
- If you get a poor response to synchronisation and your experienced AI Technician informs you that the animals do not feel right, use conventional semen.
- Spray mark those heifers and cows that have lost their CIDR/PRID prior to removal at the synchronisation protocol for sexed semen and use conventional semen on these animals.
- If we get very severe weather, or the bulk tank is dropping in volume or protein % or if the animals are experiencing a setback switch to conventional semen.

FR6229 GREENMILE NGAURUHOE F10J6 XB

Herd Book Number: **HOLNZLM000000516671** 44% HO
 Birth Year: Beta Casein: aAa 16% FR
2015 **A1A2** 40% JE

Bred by: CRV Ambreed



Greenmile Daughter



EBI SEPT. 21 SOURCE ICBF	REL	BOTTOM				MEAN				TOP			
		10%	20%	30%	40%	40%	30%	20%	10%	40%	30%	20%	10%
EBI €285	61%												
Prod. SI €89	81%												
Fert. SI €148	49%												
Calv. SI €36	74%												
Beef. SI €-45	39%												
Maint. SI €35	36%												
Mgmt. SI €12	49%												
Health SI €10	63%												

PRODUCTION		MANAGEMENT	
Milk Kg	-11 Dtrs: 0	Temperament	0.11 Average
Fat Kg	14.6 Herds: 0	Milking Speed	-25 Fast
Protein Kg	9.9 % Rel: 86	CALVING % Rel Note	
Fat %	0.26	Heifer Calv. Diff	5.3 60 146 Rec
Protein %	0.18	Heifer Calv. Risk	Low
FERTILITY		Cow Calv.	2.2 77
Calving Int (days)	-7.2 Dtrs 0	Dau Calving	5.0 33
Survival (%)	4.7 Herds 0	Gest Len. (Days)	-2.9 93
HEALTH		Calf Mort	0.6 65
Lamness	-0.09 Good	BEEF	
SCC	-0.01 Average	Carcass Wt	-25 Lighter
Mastitis	-0.04 Good	Carcass Conf	-1.1 Below Average
		TYPE	
		Overall	-0.7
		Udder	-0.5
		Feet and Legs	0.0

- Excellent Daughter Fertility
- +0.18% Protein
- Excellent Management Traits

JE4520 ARKANS GURKHA J9F7 XB

Herd Book Number: **JERNZLM000000517668** 28% HO
 Birth Year: Beta Casein: aAa 16% FR
07/08/2016 **A1A2** **165432** 56% JE

Bred by: CRV Ambreed



Gurkha Daughter

EBI SEPT. 21 SOURCE ICBF	REL	BOTTOM				MEAN				TOP			
		10%	20%	30%	40%	40%	30%	20%	10%	40%	30%	20%	10%
EBI €201	71%												
Prod. SI €104	86%												
Fert. SI €67	50%												
Calv. SI €30	83%												
Beef. SI €-36	76%												
Maint. SI €32	74%												
Mgmt. SI €9	68%												
Health SI €-5	71%												

PRODUCTION		MANAGEMENT	
Milk Kg	-71 Dtrs: 0	Temperament	0.3 Good
Fat Kg	18.8 Herds: 0	Milking Speed	6 Average
Protein Kg	10 % Rel: 86	CALVING % Rel Note	
Fat %	0.38	Heifer Calv. Diff	4.9 85 440 Rec
Protein %	0.22	Heifer Calv. Risk	Low
FERTILITY		Cow Calv.	2.2 85
Calving Int (days)	-3.4 Dtrs 0	Dau Calving	5.6 39
Survival (%)	2 Herds 0	Gest Len. (Days)	-1.9 98
HEALTH		Calf Mort	-0.9 87
Lamness	-0.02 Average	BEEF	
SCC	0.08 Average	Carcass Wt	-20 Lighter
Mastitis	0.04 Below Ave	Carcass Conf	-0.8 Average
		TYPE	
		Overall	0.1
		Udder	-0.6
		Feet and Legs	1.4

- High BW Daughter Proven in New Zealand
- Superb Percentages

FR7059 (IG)CLOHANE WHIZZ XB

Herd Book Number: **HOLIRLM225377162800** 62.5% HO
 Birth Year: Beta Casein: aAa 25% FR
15/02/2020 **A1/A2** - 12.5% JE

Bred by: Liam O'Donovan, Skibbereen, Co Cork



WWA Daughter

EBI SEPT. 21 SOURCE ICBF	REL	BOTTOM				MEAN				TOP			
		10%	20%	30%	40%	40%	30%	20%	10%	40%	30%	20%	10%
EBI €298	56%												
Prod. SI €124	76%												
Fert. SI €123	43%												
Calv. SI €47	53%												
Beef. SI €-26	45%												
Maint. SI €24	47%												
Mgmt. SI €6	52%												
Health SI €-1	60%												

PRODUCTION			MANAGEMENT		
Milk Kg	55	Dtrs: 0	Temperament	0.07	Average
Fat Kg	19.9	Herds: 0	Milking Speed	-11	Fast
Protein Kg	14.9	% Rel: 76	CALVING	% Rel	Note
Fat %	0.31		Heifer Calv. Diff	4.1	52 0 Rec
Protein %	0.23		Heifer Calv. Risk	Low	
FERTILITY			Cow Calv.	1.7	59
Calving Int (days)	-6.6	Dtrs 0	Dau Calving	5.2	35
Survival (%)	3.3	Herds 0	Gest Len. (Days)	-3.6	60
HEALTH			Calf Mort	-0.2	47
Lamness	-0.02	Average	BEEF		
SCC	0.02	Average	Carcass Wt	-15	Lighter
Mastitis	0.02	Below Ave	Carcass Conf	-0.5	Average
			TYPE		
			Overall	-0.6	
			Udder	-0.9	
			Feet and Legs	0.3	

LINEAR EVALUATION - INTERBULL 2021

		-2	+2
STATURE	-1.1		
CHEST WIDTH	0		
BODY DEPTH	-1.2		
ANGULARITY	-0.8		
RUMP ANGLE	0.6		
RUMP WIDTH	-2		
REAR LEG SET	-0.8		
LOCOMOTION	0.7		
FOOT ANGLE	0.1		
FORE UDDER	-1.1		
REAR UDDER	-1.2		
UDDER SUPPORT	-1.6		
UDDER DEPTH	-0.9		
TEAT PLACEMENT	-1.1		
TEAT LENGTH	0.2		
OVERALL TYPE	-0.6		
OVERALL UDDER	-0.9		
OVERALL F&L	0.3		

- €24 Maintenance
- +0.23% Protein
- Huge Production Index

JE7164 IG SUIRHERO AMATO XB

Herd Book Number: **HOLIRLM225236621545** 44% HO
 Birth Year: Beta Casein: aAa 6% FR
03/02/2020 **A2/A2** - 50% JE

Bred by: Joseph Gerard Tobin, Camus Cashel Co Tipperary



Superstition Daughter

EBI SEPT. 21 SOURCE ICBF	REL	BOTTOM				MEAN				TOP			
		10%	20%	30%	40%	40%	30%	20%	10%	40%	30%	20%	10%
EBI €279	57%												
Prod. SI €107	78%												
Fert. SI €116	41%												
Calv. SI €46	55%												
Beef. SI €-28	45%												
Maint. SI €26	46%												
Mgmt. SI €8	55%												
Health SI €5	64%												

PRODUCTION			MANAGEMENT		
Milk Kg	-48	Dtrs: 0	Temperament	0.05	Average
Fat Kg	20.7	Herds: 0	Milking Speed	-19	Fast
Protein Kg	10.1	% Rel: 78	CALVING	% Rel	Note
Fat %	0.4		Heifer Calv. Diff	5.2	55 0 Rec
Protein %	0.21		Heifer Calv. Risk	Low	
FERTILITY			Cow Calv.	1.9	61
Calving Int (days)	-6.1	Dtrs 0	Dau Calving	4.7	39
Survival (%)	3.2	Herds 0	Gest Len. (Days)	-3.6	60
HEALTH			Calf Mort	0.5	46
Lamness	-0.03	Good	BEEF		
SCC	-0.04	Average	Carcass Wt	-13	Lighter
Mastitis	-0.01	Average	Carcass Conf	-1	Average
			TYPE		
			Overall	-0.3	
			Udder	-0.7	
			Feet and Legs	0.8	

LINEAR EVALUATION - INTERBULL 2021

		-2	+2
STATURE	-1.9		
CHEST WIDTH	-1.5		
BODY DEPTH	-1		
ANGULARITY	0.3		
RUMP ANGLE	-0.6		
RUMP WIDTH	-3.5		
REAR LEG SET	2.6		
LOCOMOTION	1.7		
FOOT ANGLE	-1.7		
FORE UDDER	-1		
REAR UDDER	-1		
UDDER SUPPORT	-1.8		
UDDER DEPTH	-1.9		
TEAT PLACEMENT	-0.6		
TEAT LENGTH	-1.3		
OVERALL TYPE	-0.3		
OVERALL UDDER	-0.7		
OVERALL F&L	0.8		

- 50% Jersey, Superstition Son
- +0.21% Protein
- Health Improver

FR7170 IG COOLNASOON ALAMO XB

Herd Book Number: **HOLIRLM219081613902** 62.5% HO
 Birth Year: Beta Casein: aAa 12.5% FR
31/01/2020 **A2/A2** - 25% JE
 Bred by: Michael Murphy, Macroom, Co Cork



PKA: GSire of Alamo

EBI SEPT. 21 SOURCE ICBF	REL	BOTTOM				MEAN				TOP			
		10%	20%	30%	40%	40%	30%	20%	10%	40%	30%	20%	10%
EBI €303	52%												
Prod. SI €108	72%												
Fert. SI €129	36%												
Calv. SI €59	54%												
Beef. SI €-27	42%												
Maint. SI €21	43%												
Mgmt. SI €3	52%												
Health SI €9	60%												

PRODUCTION			MANAGEMENT		
Milk Kg	71	Dtrs: 0	Temperament	-0.06	Average
Fat Kg	16.3	Herds: 0	Milking Speed	-17	Fast
Protein Kg	13.7	% Rel: 72	CALVING		
Fat %	0.23		Heifer Calv. Diff	4.3	% Rel 52 0 Rec
Protein %	0.20		Heifer Calv. Risk	Low	
FERTILITY			Cow Calv.	1.8	60
Calving Int (days)	-7.1	Dtrs 0	Dau Calving	4.5	35
Survival (%)	3.2	Herds 0	Gest Len. (Days)	-4.8	61
HEALTH			Calf Mort	0.4	47
Lamness	-0.13	Good	BEEF		
SCC	0.12	Below Ave	Carcass Wt	-11	Average
Mastitis	-0.06	Good	Carcass Conf	-1.1	Below Ave
			TYPE		
			Overall	-0.4	
			Udder	-0.6	
			Feet and Legs	0.0	

LINEAR EVALUATION - INTERBULL 2021

		-2	+2
STATURE	-1.2		
CHEST WIDTH	-1.0		
BODY DEPTH	-0.8		
ANGULARITY	0.0		
RUMP ANGLE	0.3		
RUMP WIDTH	-1.8		
REAR LEG SET	2.1		
LOCOMOTION	0.5		
FOOT ANGLE	-1.1		
FORE UDDER	-0.8		
REAR UDDER	-0.8		
UDDER SUPPORT	-1.1		
UDDER DEPTH	-1.0		
TEAT PLACEMENT	0.6		
TEAT LENGTH	-1.0		
OVERALL TYPE	-0.4		
OVERALL UDDER	-0.6		
OVERALL F&L	0.0		

- 25% Jersey
- +0.20% Protein
- Good Health Index

FR7167 IG MUINEMOR HUBER XB

Herd Book Number: **HOLIRLM223058745308** 56% HO
 Birth Year: Beta Casein: aAa 25% FR
13/02/2020 **A2/A2** - 19% JE
 Bred by: James Dwyer, Moneymore House Borris-In-Ossory Portlaoise Co Laois



Huber Dam

EBI SEPT. 21 SOURCE ICBF	REL	BOTTOM				MEAN				TOP			
		10%	20%	30%	40%	40%	30%	20%	10%	40%	30%	20%	10%
EBI €339	53%												
Prod. SI €89	72%												
Fert. SI €183	38%												
Calv. SI €58	55%												
Beef. SI €-26	43%												
Maint. SI €18	45%												
Mgmt. SI €8	52%												
Health SI €10	60%												

PRODUCTION			MANAGEMENT		
Milk Kg	-44	Dtrs: 0	Temperament	0.10	Average
Fat Kg	17.5	Herds: 0	Milking Speed	-13	Fast
Protein Kg	8.3	% Rel: 72	CALVING		
Fat %	0.34		Heifer Calv. Diff	3.1	% Rel 53 0 Rec
Protein %	0.17		Heifer Calv. Risk	Low	
FERTILITY			Cow Calv.	1.5	61
Calving Int (days)	-10.6	Dtrs 0	Dau Calving	5.3	36
Survival (%)	4.0	Herds 0	Gest Len. (Days)	-4.5	61
HEALTH			Calf Mort	-0.6	47
Lamness	-0.04	Good	BEEF		
SCC	-0.05	Average	Carcass Wt	-11	Average
Mastitis	-0.06	Good	Carcass Conf	-1.0	Average
			TYPE		
			Overall	-0.8	
			Udder	-0.7	
			Feet and Legs	-0.9	

LINEAR EVALUATION - INTERBULL 2021

		-2	+2
STATURE	-1.4		
CHEST WIDTH	-0.1		
BODY DEPTH	-1.4		
ANGULARITY	-0.9		
RUMP ANGLE	1.8		
RUMP WIDTH	-1.9		
REAR LEG SET	1.2		
LOCOMOTION	-0.2		
FOOT ANGLE	-1.3		
FORE UDDER	-0.5		
REAR UDDER	-0.9		
UDDER SUPPORT	-1.6		
UDDER DEPTH	-1.0		
TEAT PLACEMENT	-0.5		
TEAT LENGTH	-1.5		
OVERALL TYPE	-0.8		
OVERALL UDDER	-0.7		
OVERALL F&L	-0.9		

- Excellent Daughter Fertility
- Good Health Improver
- +0.17% Protein

SI5040 DAX PED

Herd Book Number: SIMDEUM000948300739

Birth Year: 26/02/2013 Beta Casein: A2/A2 aAa 432561 100% SI

Floh (s. Dax)



ICBF, FOREIGN DAUGHTER, SEPT 2021		REL
EBI	€94	21%
Prod. SI	€56	14%
Fert. SI	€32	7%
Calv. SI	€-27	72%
Beef. SI	€33	49%
Maint. SI	€-6	37%
Mgmt. SI	€-5	4%
Health SI	€11	8%

PRODUCTION			
Milk Kg	231	Dtrs: 0	
Fat Kg	11.2	Fat %	0.03
Protein Kg	9.0	Prot %	0.02
FERTILITY			
Calving Int (days)	-1.8	Dtrs	0
Survival (%)	0.8	Herds	0
CALVING			
Heifer Calv. Diff	9.3	% Rel	43
Cow Calv.	5.3	% Rel	81
Gest Len. (Days)	0.9	% Rel	94

WORLDCUP PED

Herd Book Number: SIMDEUM000951373137

Birth Year: - Beta Casein: - aAa - 100% SI



ICBF, FOREIGN DAUGHTER, SEPT 2021		REL
EBI	€80	23%
Prod. SI	€70	59%
Fert. SI	€32	3%
Calv. SI	€-42	8%
Beef. SI	€27	10%
Maint. SI	€-12	7%
Mgmt. SI	€-6	2%
Health SI	€10	3%

PRODUCTION			
Milk Kg	370	Dtrs: 0	
Fat Kg	12.2	Fat %	-0.04
Protein Kg	13.4	Prot %	0.01
FERTILITY			
Calving Int (days)	-1.9	Dtrs	0
Survival (%)	0.7	Herds	0
CALVING			
Heifer Calv. Diff	8.8	% Rel	5
Cow Calv.	5.2	% Rel	4
Gest Len. (Days)	3.05	% Rel	14

SI5043 HONGKONG PED

Herd Book Number: SIMDEUM000951989441

Birth Year: 16/11/2016 Beta Casein: - aAa 435261 100% SI

Daughter



ICBF, FOREIGN DAUGHTER, SEPT 2021		REL
EBI	€113	29%
Prod. SI	€62	48%
Fert. SI	€28	3%
Calv. SI	€-14	69%
Beef. SI	€25	33%
Maint. SI	€8	32%
Mgmt. SI	€-6	3%
Health SI	€10	3%

PRODUCTION			
Milk Kg	178	Dtrs: 0	
Fat Kg	9.6	Fat %	0.04
Protein Kg	9.9	Prot %	0.06
FERTILITY			
Calving Int (days)	-1.6	Dtrs	0
Survival (%)	0.7	Herds	0
CALVING			
Heifer Calv. Diff	7.7	% Rel	48
Cow Calv.	4.4	% Rel	73
Gest Len. (Days)	1.2	% Rel	92

WOBLER PED

Herd Book Number: SIMDEUM000946673832

Birth Year: - Beta Casein: - aAa - 100% SI



ICBF, FOREIGN DAUGHTER, SEPT 2021		REL
EBI	€83	29%
Prod. SI	€60	79%
Fert. SI	€26	2%
Calv. SI	€-23	9%
Beef. SI	€33	4%
Maint. SI	€-11	13%
Mgmt. SI	€-7	3%
Health SI	€6	13%

PRODUCTION			
Milk Kg	281	Dtrs: 0	
Fat Kg	9.0	Fat %	-0.03
Protein Kg	11.0	Prot %	0.03
FERTILITY			
Calving Int (days)	-1.3	Dtrs	0
Survival (%)	0.7	Herds	0
CALVING			
Heifer Calv. Diff	8.3	% Rel	11
Cow Calv.	5.0	% Rel	6
Gest Len. (Days)	1.2	% Rel	12

AI TECHNICIAN SERVICE

Our Technician academy is the envy of the industry. Every Technician undergoes an unrivalled training regime before they qualify to go on the road.



- ✓ Reliable 365 Service
- ✓ Technician in every parish
- ✓ No-Inbreeding - Handheld Check
- ✓ Best Genetics
- ✓ Highly trained Technicians
- ✓ Highest standards for best possible results
- ✓ Reduced workload for Herd Owners
- ✓ Greater peace of mind

IMPORTANT UPDATE!

We are moving over to a single Free Phone number for all AI calls. Please note that our existing lines will be discontinued from December 31st 2021 and the below will be the single number to call going forward for all AI calls in all areas.

1800 251 020



BEEF SIRES FOR THE DAIRY HERD

○ Exclusively selected for the **Dairy Herd**

○ **Quality Saleable Calves**

○ **No Compromise on Dairy Profitability**

The Complete Package

security of calving ease



short gestation



beef value maximised

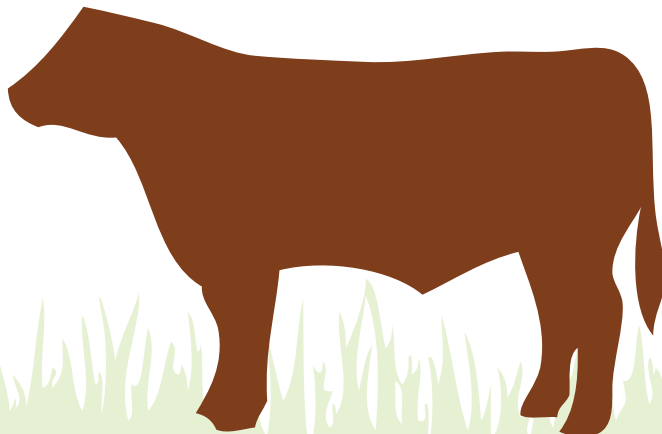

Selecting Beef Sires for Your Dairy Herd

1. Decide which breed you wish to use.
2. Select a different sire for your maidens, 2nd calvers, cows and mature cows.
3. Then select the highest beef value within your calving range.

Traits included in the Dairy Beef Index (Spring 2019)

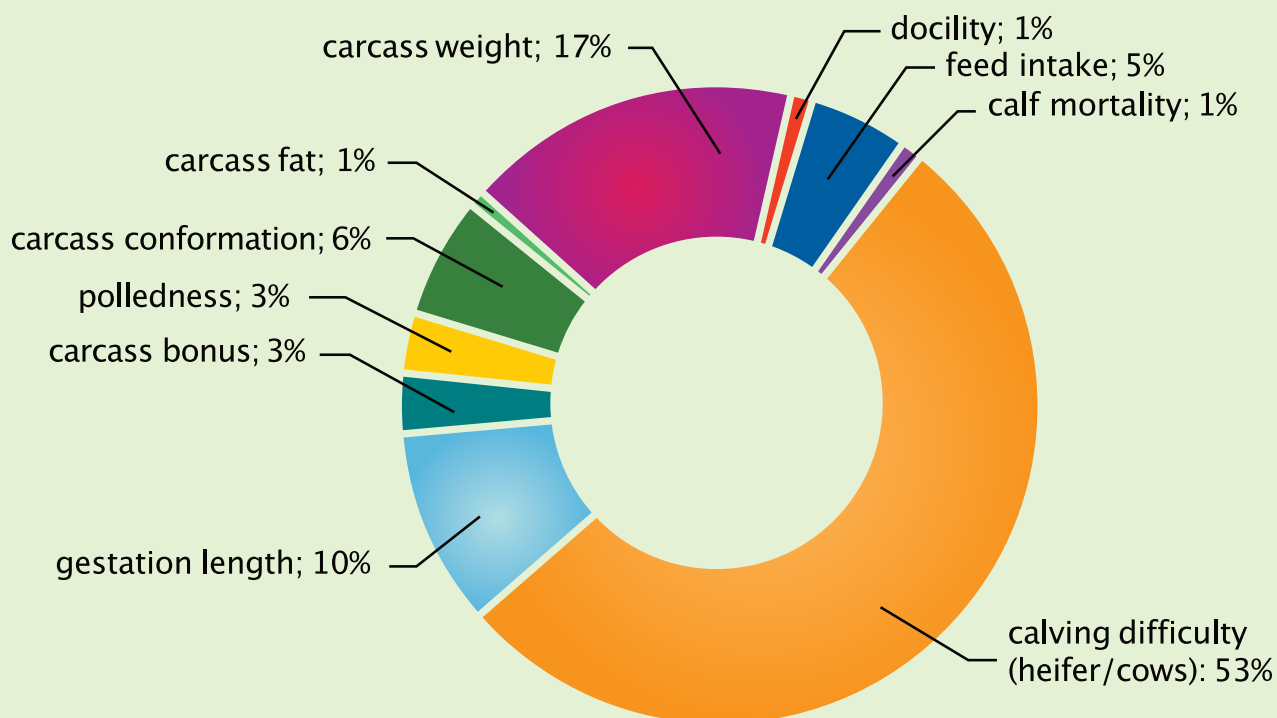

ANGUS

Bull	Name	Beef Value	Calving Value	Gest. (days)	Dairy Cow Calv. diff	Dairy Cow Calv. diff Rel	DBI	DBI Rel	Carc Wgt (kg)	Carc Conf	Calving Records (Dairy)	Carcass Records (Dairy & Beef)	USE ON
AA4323	TREE BRIDGE POWYS S589	€85	-€25	0.15	5.10%	95%	€59	93%	20.2	1.16	800	469	MATURE COWS
AA7305	HW DELIGHTFUL V769	€70	€22	-0.34	3.40%	57%	€92	51%	17.3	0.61	.	.	PROOF PENDING
AA5479	DRUMCARBIN PRINCE MAMBO	€65	€41	-0.77	2.40%	94%	€106	74%	14.3	0.63	634	0	2ND CALVERS
AA6682	HW LORD HORATIO V538	€65	€19	-0.46	3.60%	49%	€84	42%	14	0.78	3	.	PROOF PENDING
AA6331	DEELISH SHOTGUN	€63	€34	-2.2	3.20%	54%	€97	51%	13.8	0.83	0	0	2ND CALVERS
AA4640	HW FARGHAL T516	€61	€23	-0.61	3.20%	98%	€84	90%	12.9	0.8	1692	86	2ND CALVERS
AA4088	INTELAGRI MAVERICK E.T.	€59	€49	-3.23	2.90%	99%	€108	96%	6.6	0.67	7911	1529	2ND CALVERS
AA2309	ST AODAIN L MASTER	€53	€10	-0.18	3.90%	98%	€63	95%	12.3	0.81	2444	843	MATURE COWS
AA5280	COOLRAIN PATRIARCH	€42	€33	-2.08	3.50%	96%	€75	76%	6.8	0.72	1113	1	2ND CALVERS
AA7485	PROHURST EOGHAN W759	€94	€50	-2.96	3.00%	57%	€144	52%	23	0.93	.	.	TEST
AA7506	TOWER TOMMIE	€76	€53	-2.85	2.60%	58%	€130	53%	15.9	0.87	.	.	TEST
AA7500	TARA TERMINUS	€55	€40	-1.54	2.90%	47%	€95	43%	8.9	0.88	.	.	TEST
AA7308	HW RED LAMBORGHINI V772	€35	€23	0.22	2.80%	42%	€59	36%	5.9	0.35	.	.	TEST

Bull	Name	Beef Value	Calving Value	Gest. (days)	Dairy Heifer Calv. diff	Dairy Heifer Calv. diff Rel	DBI	DBI Rel	Carc Wgt (kg)	Carc Conf	Calving Records (Dairy)	Carcass Records (Dairy & Beef)	USE ON
AA4089	INTELAGRI MATTEO E.T.	€47	€63	-3.85	6.50%	99%	€109	96%	6.8	0.72	9404	897	MAIDENS
AA4631	GABRIEL PAT 1949	€47	€56	-2.81	6.50%	89%	€103	88%	9.1	0.57	1095	63	MAIDENS
AA4632	SALLOWGLEN JAMIE T771	€22	€54	-2.81	6.20%	80%	€77	85%	-2	0.65	727	42	MAIDENS



AA4640 HW FARGHAL T516



AA7485 PROHURST EOGHAN W759



AA5479 DRUMCARBIN PRINCE MAMBO



AA6682 HW LORD HORATIO V538



AA7500 TARA TERMINUS



AA4089 INTELAGRI MATTEO E.T.

HEREFORD

Bull	Name	Beef Value	Calving Value	Gest. (days)	Dairy Cow Calv. diff	Dairy Cow Calv. diff Rel	DBI	DBI Rel	Carc Wgt (kg)	Carc Conf	Calving Records (Dairy)	Carcass Records (Dairy & Beef)	USE ON
HE6841	GOULDINGPOLL 1 ZORO PP	€67	€9	-0.09	3.70%	50%	€76	46%	13.4	0.85	0	.	PROOF PENDING
HE5452	ALLOWDALE RORY 835	€57	€23	-1.44	4.10%	96%	€80	72%	13.8	0.66	780	0	COWS
HE5346	FISHER 1 PROFILE P456 PP	€55	€23	-1.99	3.70%	95%	€78	72%	8.7	0.5	807	1	2ND CALVERS
HE6361	SOLPOLL 1 SPARK PP	€44	€13	-0.08	3.70%	46%	€57	38%	5.3	0.5	1	.	PROOF PENDING
HE4297	FABB 1 NORTHERN STAR PP	€42	€27	-1.84	3.80%	99%	€69	94%	0.5	0.59	8039	571	2ND CALVERS
HE6364	SOLPOLL 1 SONIC PP	€38	€23	-0.96	3.50%	52%	€61	45%	3.7	0.61	0	.	PROOF PENDING
HE5455	BARWISE 1 RICOCHET PP	€34	€40	-2.31	3.10%	92%	€74	64%	0.6	0.53	417	0	2ND CALVERS
HE5298	ALLOWDALE RAMBO 738	€22	€12	-1.06	5.20%	95%	€33	77%	0.2	0.65	656	2	COWS

AUBRAC

Bull	Name	Beef Value	Calving Value	Gest. (days)	Dairy Cow Calv. diff	Dairy Cow Calv. diff Rel	DBI	DBI Rel	Carc Wgt (kg)	Carc Conf	Calving Records (Dairy)	Carcass Records (Dairy & Beef)	USE ON
AU4683	TURLOUGHMORE MAGNIFICENT	€111	€14	0.26	3.80%	97%	€125	84%	19.5	1.75	1630	16	COWS
AU6685	MOUNTCAIN ONDEE	€99	€21	0.23	3.30%	50%	€119	48%	14.2	1.81	.	.	PROOF PENDING



HE5346 FISHER 1 PROFILE P456 PP



HE6361 SOLPOLL 1 SPARK PP



HE4297 FABB 1 NORTHERN STAR PP



HE5452 ALLOWDALE RORY 835

BELGIAN BLUE

Bull	Name	Beef Value	Calving Value	Gest. (days)	Dairy Cow Calv. diff	Dairy Cow Calv. diff Rel	DBI	DBI Rel	Carc Wgt (kg)	Carc Conf	Calving Records (Dairy)	Carcass Records (Dairy & Beef)	USE ON
BB7440	TIC Pp	€164	-€65	0.95	7.40%	38%	€99	35%	33	2.62	.	.	PROOF PENDING
BB7272	BBG HYBRIDE 001 DE BOULOGNE	€130	-€100	0.31	9.20%	38%	€30	34%	22.3	2.4	.	.	TEST
BB6343	RIAN 33 VAN DE PLASHOEVE	€129	-€51	-1.26	8.40%	58%	€77	45%	23.2	2.18	30	.	PROOF PENDING
BB5226	MARIUS DES PRINCES DE LIGNE	€121	-€59	-1.22	8.30%	90%	€62	64%	21.7	2.19	398	0	MATURE COWS
BBX101	KOREAS Pp	€119	-€71	0.92	8.10%	36%	€48	34%	21.3	1.79	.	.	MATURE COWS
BB7278	BBG ELK 236 DE BOULOGNE	€116	-€79	-0.34	8.50%	35%	€38	33%	20.2	2.01	.	.	TEST



BB5226 MARIUS DES PRINCES DE LIGNE



BB6343 RIAN 33 VAN DE PLASHOEVE

OTHER BREEDS

	Bull	Name	Beef Value	Calving Value	Gest. (days)	Dairy Cow Calv. diff	Dairy Cow Calv. diff Rel	DBI	DBI Rel	Carc Wgt (kg)	Carc Conf	Calving Records (Dairy)	Carcass Records (Dairy & Beef)	USE ON
CH	CH4321	LAPON	€146	-€61	2.21	7.30%	83%	€85	85%	38.6	2.16	201	137	MATURE COWS
CH	CH6259	JOUJOU	€142	-€31	0.31	6.00%	35%	€111	40%	30.5	2.21	1	0	MATURE COWS
LM	LM7416	POWERFUL PROPER	€135	-€28	2.53	5.90%	51%	€108	51%	25	2.22	.	.	Test
LM	LM4217	MOONHARRIG KNELL	€129	-€26	2.83	5.20%	98%	€103	95%	20.7	2.02	2262	1141	Mature Cows
LM	ZAG	CASTLEVIEW GAZELLE	€124	-€23	3.92	4.50%	99%	€101	98%	18.4	2.12	7407	38078	Mature Cows
SI	SI7491	LEEHERD LYNX 364	€111	-€39	1.12	6.40%	42%	€73	45%	33	1.65	.	.	TEST
SI	SI4250	LIS-NA-RI GUCCI	€71	-€25	2.26	5.70%	84%	€46	85%	17.5	1.61	193	161	MATURE COWS
SI	SI2469	LISNACRANN FIFTY CENT	€69	-€35	0.47	6.30%	98%	€33	95%	16.1	1.08	1970	2891	MATURE COWS
SP	SP7494	GARRENJAMES HENRY	€0	€23	-0.33	3.10%	50%	€23	44%	-6.5	0.9	.	.	TEST
WA	WA2409	EDENBANE GLENISLA FUJISAWA	-€47	€44	-0.46	2.20%	87%	-€3	80%	-19.8	-0.07	296	27	2ND CALVERS



MUNSTER BOVINE

Collectively Improving Farm Life

Giving you access to the world's largest breeding programmes



If you are interested in a bull that is not featured in our brochure from any of our agencies we will do our best to fill your specific requirements.

Orders are placed at the start and middle of each month. Allow 6 weeks for delivery.



Heat Detection Aids



€75

Roll of 100 E-alert patches plus glue



CHINBALL HARNESS (for vasectomised bull)
2.5L paint for harness

€160

FIL TAIL PAINT



€17

DULUX TAIL PAINT



€18



€35

Paintsticks (12 per box)



Heat Detection Tags (available in packs of 50)

€60 PER PACK

OUR TEAM

Farm Relationship Managers. *For breeding advice & technician service queries.*



Michael Clohessy
086 6054723
Limerick



Jerome Leen
087 2529895
Kerry, North Cork



Enda O'Gorman
086 8352700
Clare & Galway



Eustace Burke
086 0274558
South Cork



Joe O'Flynn
086 4030646
*North Cork,
Cork City North*



Declan Keating
086 8164024
West Cork



Brendan Scully
086 4126727
*East Cork,
West Waterford,*

Breeding Advisors.



Joe Tobin
086 8125441
*East Cork,
West Waterford,
Tipperary*



James Egan
086 3650665
North Kerry



Ben Slee
087 2902031
Tipperary



Kevin Dillon
086 2583513
West Cork



Tom Tobin
087 2758061
Cork City South



Anthony Buckley
086 344 0642
West Cork



Donal Coppinger
087 3159166
Galway



A.I. Calls - Important Update!

We are moving over to a single Free Phone number for all AI calls. Please note that our existing lines will be discontinued from December 31st 2021 and the below number will be the only number to call going forward for all AI calls in all areas.

1800 251 020

Main Office

Ballyvorisheen, Mallow, Co. Cork

t 022 43228 **e** info@munsterbovine.ie

w www.munsterbovine.ie

